Home Edition
TELEPHONE 383-4111
CLASSIFIED 386-2121

The Daily Colonist.

Vancouver Island's Leading Newspaper Since 1858

Mostly Sunny
★ ★ ★
(Details on Page 2)

No. 168—110th YEAR ** VICTORIA, BRITISH COLUMBIA, FRIDAY, JUNE 28, 1968 ** 10 CENTS DAILY 15 CENTS SUNDAY ** 40 PAGES

With New Industry Offer

IWA Served Lockout Notice

VANCOUVER (CP) — British Columbia's 28,000 coast lumber workers were served notice of lockout Thursday by the B.C. forest industry.

The notice, served in the wake of a wildcat protest by 500 workers in Vancouver at the Weldwood of Canada Ltd. plant, is effective any time after 3:30 p.m. Saturday. It is valid for 90 days.

Weldwood workers walked off the job to protest what they termed the delay in arriving at a new contract between the International Woodworkers of America, which represents the 26,000 workers, and Forest Industrial Relations, which represents 126 companies.

The wildcat walkout was not sanctioned by the union, and labor officials appealed to other workers to remain at work during negotiations. Strikers said they planned to stay out until the contract is settled.

The IWA later announced F.I.R. has made an offer that included a wage increase of 15 cents an hour effective June 15 and a further 15 cents June 15, 1969, and other fringe benefits.

Jack Moore, IWA regional president, said that while the offer is not satisfactory it's "the first real indication from the industry that they are serious about negotiating an agreement.

"Despite the fact that this offer came as an ultimatum which included a threat of lockout and employer items to which we object we felt we now have reason to hope for an early settlement provided negotiations continue."

IWA negotiators expressed surprise at the lockout notice.

The IWA contract expired June 14 but remains in effect while talks continue. Management had warned the union any selective strike against one company would be followed by a lockout.

Among union demands is a 50-cent hourly pay increase on a present base rate of $2.76. Unofficial sources say bargaining had reached the 30-cent increase level.

John M. Billings, president of F.I.R., said "we have been forced to issue this notice because of a selective strike in the industry."

The Weldwood walkout began with 150 men from the night shift at 8 p.m. Wednesday.

"In addition, there are numerous slowdowns throughout the industry, including Pacific Veneer, the E. L. Sauder Lumber Company, Fraser Mills, Chemainus, Vancouver Plywood, and Nanaimo River Logging," said Mr. Billings.

Cabinet

Trudeau Charts Shuffle

From CP

Prime Minister Trudeau has begun to remake the caretaker cabinet he hastily put together just before calling the June 25 election.

Officials say the makeup of the new cabinet won't be known for a week or 10 days, even though the reshuffling is the Liberal leader's top priority right now. (See also Page 26.)

He went Thursday to Harrington Lake, his official summer residence 20 miles north of Ottawa, with the cabinet juggling on his mind. He was to be back in the capital today to preside over the first meeting of the old cabinet since winning a majority of Commons seats in the election.

SEAWAY STRIKE

The old boys, many of whom will remain in the cabinet, are expected to discuss how to settle the strike of St. Lawrence Seaway workers and avert threatened rail and postal strikes.

One source of speculation is whether Eric Kierans, the controversial Quebec politician, will make the cabinet.

Repeated reports suggest

Continued on Page 6

Down-Under Dine-In

About 300 guests were served champagne and cold box lunches to celebrate opening of new subway station at Avenue of Americas and 57th Street in New York, Wednesday. Party was held on station platform and in two subway trains.—(AP)

First Move by Russia

Arms Curb Bid: U.S. Encouraged

From AP-Reuters

WASHINGTON — The United States declared itself vastly encouraged Thursday by Moscow's endorsement of talks on curbing the rocket race and sought quick Soviet agreement on a time and a place to begin meetings.

Robert J. McCloskey, state department press officer, gave the U.S. response within hours of Soviet Foreign Minister Andrei A. Gromyko's Moscow speech which U.S. officials rated as a notable advance toward accord on a mutual cut on missiles and anti-missiles.

"The Soviet government is prepared to exchange opinions on this question" of restricting offensive and defensive nuclear systems, Gromyko told the Supreme Soviet, Russia's highest legislative body.

READY AT LAST

Washington strategists rated the speech as the first Soviet pronouncement—public or private—of readiness for the long-sought negotiations.

Observers in Moscow saw the remark as a positive response to a plea by Johnson in a June 13 speech at the United Nations and his proposal in January, 1967, for a moratorium on the building of anti-ballistic missile systems.

Although Gromyko also warned that there could be no improvement of U.S.-Soviet relantions while the Vietnam war continued, the remark appeared to represent a softening of the Soviet attitude on the question.

GOING AHEAD

Johnson followed up his 1967 proposal with messages to the Kremlin through the U.S. ambassador to Russia, Llewellyn E. Thompson.

In September, 1967, the U.S. announced it was going ahead

Continued on Page 2

For Children

Pre-Paid Program Sketched by Dentists

VANCOUVER (CP) — Guidelines for a pre-paid dental care program for children, based primarily on preventive care, have been adopted by the Canadian Dental Association annual convention.

The association is calling on all provinces to enact legislation for compulsory fluoridation of water supplies as part of the program.

President W. P. Munsie said Thursday the association is suggesting provincial dental associations set up pilot dental care programs in cooperation with government and health departments.

He said the program would include an intensive dental health education program carried out mainly through the schools and public health departments.

Dr. Munsie said the association envisages a pre-paid dental care program based on the individual's ability to pay.

Close to 7,000,000 children under 14 would be eligible for the program by 1980, requiring 3,400 dentists, at a cost of $175,000,000, the association said.

Avalanche Kills Three

KLUANE, Y.T. (CP)—Three Japanese mountain climbers have been killed in an avalanche in the St. Elias Mountain range in The Yukon, it was learned Thursday.

Dead are Yoshikazu Nishikawa, Toshiharu Miyamoto and Yasuhiro Sawada, all members of the Osaka, Japan, Mount Vancouver expedition headed by Nobuo Kuwahara. All were members of the Federation of Japanese Alpine Climbers.

Old Parties 'Splinters'

Byelection Victories Forecast by Bennett

By IAN STREET
Legislative Reporter

Premier Bennett claimed Thursday that Social Credit in B.C. will be stronger than ever after three provincial byelections are held July 15.

The statement broke a long — and according to his critics, embarrassed — silence following Tuesday's federal election where Socreds lost all three seats they held in the province and got only five per cent of the popular vote.

★ ★ ★

"We only put on a nominal campaign," the premier said in a telephone interview from Vancouver. He had spent the last two weeks stumping Interior ridings and other B.C. cabinet ministers also spent time soliciting votes for Socred candidates.

Mr. Bennett said the party had used no billboards, distributed no election pamphlets, nor had it employed the usual radio, television and newspaper advertising.

"I didn't tell them (local Socred organizations) what to do," the premier said. "I only gave them advice."

★ ★ ★

He added that when two leading Alberta Socreds left the party it became apparent that what remained was not only a splinter group but one that was disorganized.

"Provincially we are strong," said Mr. Bennett. "Next time we'll have a greater majority than ever."

In the results of Tuesday's vote Canadians showed clearly that they want a majority government in Ottawa, "just like we have in B.C." The Conservatives and Liberals have proved splinter parties aren't wanted today, the premier said, and he noted that on the provincial scene the two old-line parties are just that — splinter groups.

Meanwhile, earlier Thursday NDP leader Robert Strachan told a press conference his party still is the only alternative to Social Credit in this province.

Mr. Strachan repeated his

Continued on Page 2

Interest Ceiling Drops

OTTAWA (CP) — A reduction to 8½ per cent from 9½ in the interest rate ceiling on National Housing Act mortgages was indicated by another drop this week in securities market yields on long-term government bonds.

The Bank of Canada reported Thursday that federal government bonds maturing in 10 years or more traded earlier this week at prices yielding investors an average of 6.62 per cent.

Government bond yields have been falling in recent weeks because of stronger prices for bonds.

Slaying Suspect Takes Stand

● Clerk's ponderous scribbling, dull light, cast Dickensian shadow over Ray's extradition hearing. Page 24.

LONDON (LAT) — The man believed to be James Earl Ray denied in a British court Thursday that he killed Dr. Martin Luther King, even as his lawyers argued that the murder was a "political crime" for which he cannot be extradited to the United States.

His claim of innocence came at the end of a brief, dramatic appearance on the witness stand during which he refused to identify himself

Continued on Page 2

If Perrault Federal Winner

B.C. Grits Discuss Leadership Future

VANCOUVER (CP) — British Columbia Liberal leaders met Thursday to consider action if their leader Ray Perrault, is declared winner of the Burnaby-Seymour federal constituency.

Mr. Perrault resigned his seat in the provincial legislature to fight T. C. Douglas, New Democratic Party leader. He retained his post as provincial leader.

He said he is waiting to see if the service vote confirms his 93-vote election win over Mr. Douglas before deciding whether to resign the post. But he confirmed that a leadership convention was likely in September.

Meantime, an acting leader is expected to be named if Mr. Perrault resigns, in time for the three provincial byelections July 15

Among possible candidates for the post are caucus whip Patrick McGeer, MLA for Point Grey, and caucus chairman Allan Williams, West Vancouver. Mr. Williams has not stated he would run, but Dr. McGeer said Thursday in an interview: "I'm in the ring."

Inside...

Swimming Classes Biggest Ever
—Page 19

★ ★ ★

	Page
Bridge	20
Comics	20
Courtroom Parade	20
Crossword	20
Entertainment	17
Financial News	10, 11
Garden Notes	20
King Fisherman	18
Names in the News	20
Sport	14, 15
Women	22, 23

Tobacco Titans' Takeover Tussle

King-Size Battle of Britain

LONDON (Reuters) — Four world tobacco giants are involved in an American bid to gain control of Britain's second largest cigarette manufacturer.

They are lined up in two rows for what appears to be a bitter financial battle.

★ ★ ★

In the front row, the Gallahers group of Britain faces its American rival Philip Morris, which sent its chairman to London Wednesday with authority to offer £46,000,000 (about $119,600,000) for half of Gallahers' share capital.

In the second row is Britain's biggest manufacturer, the Players, Wills, Imperial group and the American Tobacco Co. of New York, both of which have a sizable stake in Gallahers. They are not immediately involved in the takeover bid but are watching it closely and are liable to join in.

Philip Morris offered 25 shillings (about $2.73) each for half of Gallahers' 74,000,000 shares — nominally of 10 shillings (about $1.30) each. It made a conditional bid for the balance.

The bid came as a surprise to Gallahers chairman, Mark Norman, who only three months ago helped Philip Morris expand its worldwide empire by selling to them Gallahers' tobacco interests in Australia.

"Quite inadequate," Norman said Thursday on the share bid offer. But he asked Philip Morris for more details of their intentions.

★ ★ ★

Dealers Thursday increased Gallahers shares by three shillings and six pence each—adding nearly $12,000,000 to their market value, and lifting the price seven pence above the bid offer.

The pound is worth about $2.60 Canadian.

Seven years ago Imperial bought a 42½-per-cent share in Gallahers to ward off a threat of an earlier American takeover.

Then the British monopolies commission cracked down on the ethics of Imperial's part ownership of a rival. Although it was allowed to keep the shares it had to promise not to influence Gallahers' policy.

In May Imperial sold 26,000,000 of its Gallahers' shares for 20 shillings (about $2.60) each — five shillings less than the American offer Thursday. It still owns more and so has a direct shareholders' interest in the Philip Morris deal.

In New York, the American Tobacco Co., which has a 13-per-cent share in Gallahers, said it was watching and waiting — and asked its legal department to study the situation.

ANDY CAPP

U.S. Encouraged by Bid

From Page 1

with construction of a limited ABM system, largely to provide defence aganist an "insane" nuclear attack from China.

At the same time, state department officials expressed the hope that the U.S. decision to proceed might stimulate Russia to enter "meaningful discussions" on stopping the strategic arms race.

NOT DEFINITE

This week the U.S. Senate authorized the expenditure for development of the ABM system.

Observers in Moscow warned that Gromyko's remarks were phrased cautiously and gave no firm indication that the Soviet Union was ready to sit down immediately to discuss limitations.

They also noted that the pertinent passage in his speech was not reported in a long summary of the address issued by the official news agency Tass.

'FINAL DISARMAMENT'

Gromyko said the Soviet Union is prepared to discuss disarmament issues separately or together in an effort to achieve "final and complete disarmament."

"The Soviet Union would like the solution to the question of non-proliferation to add realism and scope to the problem of outlawing nuclear weapons."

McCloskey recalled in Washington that Johnson disclosed on March 2, 1967, a letter from Soviet Premier Alexei N. Kosygin in which the Kremlin leader "confirmed the willingness of the Soviet government to discuss means of limiting the arms race in offensive and defensive nuclear missiles."

READY TO MOVE

Saying the United States is vastly encouraged by Gromyko's words, the spokesman added: "The United States is ready to move forward to examine and solve this extremely important and complex problem."

By way of jogging the Soviets for a specific followup on the Gromyko statement, state department officials said Ambassador Thompson may take the initiative with a call on the Soviet foreign ministry.

Another point of U.S.-Soviet contact on the question may come soon at Geneva where U.S. and Soviet negotiators are slated to meet several days in advance of the scheduled July 16 re-opening of the general disarament conference.

The U.S. arguement for a mutual curb by the two atomic superpowers on their missile competition goes like this:

- Each country already is spending enormous amounts on long-range nuclear rocket systems and each has the power to destroy the other;
- The development of anti-missile systems would spiral the arms race to new and incredibly costly levels.

Suspect Takes Stand

From Page 1

either as Ray or Ramon George Sneyd, the name under which he is held here.

★ ★ ★

It followed evidence, unchallenged by his lawyer, that his finger-prints were on the rifle, its telescopic sight and binoculars associated with the crime, and that his picture was identified as the man in the Memphis rooming house from which the fatal shot was fired.

It also followed testimony by the arresting British policeman that Sneyd, when confronted with his identity as Ray, "suddenly slumped down on a seat behind him, put his head in his hands and said, 'Oh, God.'

"After a moment or so he added, 'I feel so trapped.'" the officer said.

★ ★ ★

Ray, or Sneyd — his counsel neither denied nor conceded they were the same man — later attacked the police officer's testimony as "false," and also complained of "exaggerated" newspaper reports.

The proceedings in Bow Street magistrate's court were adjourned until Tuesday. Following their completion and the decision of Chief Magistrate Frank Milton, at least 15 days must be allowed for appeal to a higher court.

Beyond that, an appeal to the House of Lords appears likely in view of the "political crime" defence. Extradition seems inevitable but appeals may postpone Ray's return to the United States until August.

The high point of the hearing Thursday was the abrupt calling of Ray to the witness box.

Ray said "No" when asked if he had a religious denomination, and this precluded his taking the oath with a Bible. He also declined to affirm that he would tell the truth, for the standard affirmation would have required him to give his name. It was decided his testimony would be regarded as a "statement."

Two British policemen and an FBI fingerprint expert appeared as part of the American case, but most of the evidence was in documentary form read to the court by David Calcutt, the British lawyer representing the United States.

★ ★ ★

"The tragic death of Dr. King was the working of the single hand of this man," Calcutt charged. It was "a calculated, brutal and sinister murder," Calcutt said.

On the April 4 murder of Dr. King, Calcutt began with March 29 in Birmingham when the defendant, he said, using the name of Harry Lowmser, bought a .243 Winchester rifle from Hugh Baker, a salesman at the Aeromarine Supply Co.

The next day Ray called back wishing to exchange the rifle "after a conversation with my brother," he allegedly explained. He wanted and got a 30-06 Remington, also with sight and ammunition, from the shop's owner, Donald Wood.

★ ★ ★

The rifle, identified by its serial number, was found near the rooming house from which Dr. King was shot. Wood picked out a picture of Ray from police photos. "To the best of my memory," he said, according to Calcutt, "I believe this is the man who bought the gun."

Nurses by Poem Drive Point Home

BILL THOMAS' NOTEBOOK — Friday

POETIC REBUTTAL: It's refreshing when debate turns from the medium of prose to poetry. The latest effort is in the fight for higher wages by nurses. There have been a number of letters on the subject but the first poem arrived in the mail Thursday and here for what it's worth is the contribution.

Yes, though we've gone
through life taking peanuts
for pay,
We were trying to nurse the
Florence Nightingale way.
The oath once taken we were
loyal and true,
But the times are changing
both for us and for you.
The cost of living is soaring
and bills must be met.
Some have children to feed,
clothe and yet
We love our work — enjoy
being a nurse,
So now our employers, please
replenish our purse!

The author wishes to remain Anon so that's the way it has to be. The nurses will probably get a better deal as time goes along but it's long overdue.

The put up with more guff for less pay than any other group of professionals. Nurses need as much training as school teachers and have every bit as much responsibility for a fraction the pay.

□

SCOTS MEET: Three members of the Canadian Scottish Regiment (Princess Mary's) are in Edinburgh for two weeks as guests of the Royal Scots (The Royal Regiment).

The trio comprises **Lt.-Col. D. R. Cosll, Maj. H. A. Davis** and **Regimental Sergeant Major P. T. Barber.** The party will be present at the unveiling of a monument by **Her Majesty Queen Elizabeth** to honor **Mary Her Royal Highness the Princess Royal.**

The late princess was colonel in chief of the Royal Scots and also of the Canadian Scottish who bear her name.

The monument is on Princess Street in Edinburgh.

□

AT SEA: There will be two fresh faces at the Oak Bay Marina next week when the talented **Bev Gore-Langton** leaves the keyboard for three weeks' holiday.

He is off sailing through the Gulf Islands in his 18-foot sloop **Bonnie.**

Music at the marina will come from **John and Larry Forbes.** John will take over at the piano and organ while Larry plays drums. Which all makes manager **Tony Monco** very happy.

□

ON THE MOVE: It seems to be that time of year when musicians get the urge to move. Latest to take to the road are the **Marquis.**

The band that swings for the younger set is off on a tour that will take it as far east as Winnipeg.

The group comprises **Gary Garraway, Norm Pierry, Len Knoke, Jerry Adolfo** and singer **Tom Biddleton.**

They have dates in Kamloops, Cranbrook, Trail, Calgary, Edmonton and Regina. Travel is by way of car with a trailer for the equipment.

□

GREAT SUCCESS: The Calgary picnic turned out to be a gala bash. Around 200 invitations were sent out and 500 Calgarians showed up for the event.

Calgarian **Gordo Hunter** says the organizers are now thinking about a genuine outdoor barbecue with a real western flavor. With such response they will need more than one whole steer on the spit.

□

NEW SOUND: If you don't like music items then it's not your day. Latest in the offering for night people is jazz in the Persian Room of the Century Inn.

Operator **Mo Hutchinson** has booked the **Dave Foster** trio to play six nights a week between 7 and 10 p.m. Mr. Foster is on piano with **Rick Reynolds** on bass and **Rick Brown** on drums. All of whom go to make a lively sound.

□

COMING BACK: After a series of postings **Ray Dallimore** and his family are coming back from Ottawa.

They moved east in 1960 when Mr. Dallimore was in the navy. He returns as regional purchasing agent for the department of defence production.

His two daughters, **Judith and Barbara,** should cause quiet a stir on the local athletic scene. Both have national reputations as athletes.

Both are working hard for the Olympic trials this summer. Judith started her training as a sprinter while at Norfolk House School and has competed at numerous meets in Canada and the United States.

Her sister Barbara is a specialist in the 80-metre hurdles and has just returned from Port of Spain, Trinidad.

Bennett

From Page 1

statement that the NDP was the only party to withstand the onslaught of Trudeaumania and added he felt the strong showing of New Democrat Ran Harding in Kootenay West would carry over into the provincial riding of Revelstoke Slocan where a byelection is slated July 15.

★ ★ ★

Oak Bay New Democrats are scheduled to hold a meeting at 1018 Blanshard St. at 8 p.m. today. A spokesman said about 20 or 30 of the Oak Bay members are expected to turn out to decide whether the party will field a candidate in the Oak Bay byelection and if so, to name the candidate.

Nominations for the three provincial byelection close Wednesday.

In Oak Bay, party officials indicated there is unlikely to be a Tory candidate this time.

Locally the battle for the Oak Bay seat is between Liberal Allan Cox, a former reeve, and car dealer Peter Pollen who is running as a Socred. The premier has called for a Socred victory in Oak Bay which has always gone Liberal since his government came to power in 1952.

Less than six weeks ago people were asking

Who is this man?

Today, all Canada knows David Anderson as the Liberal who captured one of the strongest Tory seats in the country.

IDEALETTER SERVICES is proud to have handled all advertising for Mr. Anderson's campaign.

If you need effective advertising, call

IDEALETTER SERVICES
384-4258

Quincke's Edema Type of Hive

Your Good Health

By JOSEPH MOLNER, MD

Dear Dr. Molner: Recently I read an article on Quincke's edema which is related to certain forms of angioneuroatic edema. I have a daughter suffering this sort of illness. Severe weather changes, especially in other than summer months, have kept her indoors for years. Is there anything you can tell me, or is there any doctor you know of who is acquainted with Quincke's edema?—W.B.

Quincke's disease (or Quincke's edema) is another name for angioneurotic edema. This is a type of giant hive formation which occurs in highly allergic individuals.

Certain foods and serum reactions are the usual causes of attacks, but other types of allergies can be involved. In your daughter's case, it may be what we call a physical allergy—a reaction to cold, sun, or other factors in her environment.

The essential step in handling this condition is to find out what the offending factor is, and then avoid it if possible.

In addition, antihistamine treatment, properly timed, will be helpful. Consult your physician on this—or see one who specializes in allergies. Quincke's disease can be dangerous if the hives involve swelling of tongue or throat.

Dear Dr. Molner: You wrote about having a booklet on the care of peptic ulcers. Do you also have one for duodenal ulcers?—Mrs. A.L.

They are the same—that is to say a duodenal ulcer is one form of peptic ulcer. The other principal type of peptic ulcer is gastric (stomach).

□

Dear Dr. Molner: Will eating peanuts cause a person to gain weight? My husband eats a lot of them, but is supposed to keep his weight down.—D.C.J.

Peanuts contain some protein and a considerable amount of fat (vegetable oil) which is high in calories.

Therefore, yes, peanuts will add weight. For calorie counters, a single peanut works out to more than five calories, so a handful of them can count up to a good deal of excess weight.

The Weather

June 28, 1968

Sunny with few afternoon cloudy periods: Little change in temperature. Winds westerly 20. Thursday's precipitation, nil; sunshine, 9 hours, 30 minutes; recorded high and low at Victoria, 62 and 52. Today's forecast high and low, 65 and 52. Today's sunrise, 5:13 a.m.; sunset, 9.20 p.m.; moonrise, 1:37 a.m.; moonset, 11:40 p.m.

East Coast of Vancouver Island—Sunny with few afternoon cloudy periods. Little change in temperature. Winds west 15, occasionally rising to 25. Thursday's precipitation nil; recorded high and low at Nanaimo 72 and 48. Today's forecast high and low 70 and 47.

West Coast of Vancouver Island—Sunny with few cloudy intervals. Little change in temperature. Winds west 15, occasionally rising to 25. Forecast high and low at Tofino, 62 and 48.

North Coast—Cloudy, a few showers, little change in temperature. Winds light, occasionaly westerly 15. Saturday outlook cloudy with a few sunny intervials. Little change in temperature.

Five-day outlook — Temperatures through Wednesday will warm to about five degrees above normal. Little if any rainfall expected.

READINGS

Palm Springs	105	78	--
Halifax	67	49	--
Montreal	63	57	.01
Ottawa	58	54	.44
Toronto	60	54	.03
North Bay	59	51	.85
Port Arthur	67	50	Trace
Kenora	74	51	--
Churchill	51	52	--
Winnipeg	78	53	Trace
Brandon	82	56	--
The Pas	72	55	.42
Regina	85	56	--
Saskatoon	81	59	Trace
Prince Albert	77	56	.19
North Battleford	76	57	.02
Swift Current	79	50	--
Medicine Hat	79	53	--
Lethbridge	77	58	--
Calgary	70	56	.01
Edmonton	71	51	.47
Kimberley	67	49	.12
Cassiar	68	52	.20
Revelstoke	61	55	.31
Vernon	69	57	.02
Salmon Arm	55	65	.09
Kamloops	65	49	.08
Penticton	70	46	.12
Vancouver	63	54	.01
Comox	60	57	.31
Prince Rupert	56	47	.04
Prince George	55	42	.07
Whitehorse	65	39	Trace
Seattle	62	51	.19
Portland	68	56	.01
San Francisco	53	51	--
Los Angeles	68	59	--
Spokane	73	33	--
Chicago	57	55	.08
New York	60	59	.03
Miami	82	73	.76
Phoenix	108	75	--
Las Vegas	111	78	--
Honolulu	88	73	--

TIDES AT VICTORIA (Pacific Standard Time)

	Time H.M.	Ht. Ft.	Time H.M.	Ht. Ft.	Time H.M.	Ht. Ft.	Time H.M.	Ht. Ft.
28	00.40	9.0	10.40	.9	20.45	8.3	22.15	8.2
29	01.15	8.7	11.15	1.3	21.00	8.2	23.35	7.9
30	02.05	8.3	11.45	1.8	21.10	8.2	.....	
July								
1	00.45	7.8	02.30	7.3	12.25	2.5	20.30	8.1
2	02.10	6.5	04.00	6.5	12.55	3.4	20.40	8.2
3	03.45	5.3	07.00	5.6	13.15	4.4	20.30	8.4
4	04.35	4.0	10.30	5.3	12.20	5.3	21.05	8.7

TIDES AT ESQUIMALT HARBOUR (Pacific Standard Time)

	Time H.M.	Ht. Ft.	Time H.M.	Ht. Ft.	Time H.M.	Ht. Ft.	Time H.M.	Ht. Ft.
28	01.15	9.3	03.55	9.6	12.05	1.4	20.40	11.0
29	02.10	9.0	04.45	9.2	12.45	1.6	21.15	11.0
30	03.05	8.5	05.30	8.7	13.20	2.2	21.35	11.0
July								
1	03.55	7.7	06.50	8.0	14.05	3.0	22.00	11.0
2	04.45	6.7	08.40	7.4	14.40	4.3	22.20	10.9
3	05.20	5.5	10.30	7.2	15.25	5.6	22.40	10.9
4	06.00	4.2	12.45	7.6	16.15	7.1	23.00	10.9

We Hate To Harp On This, But This Is The Season For

prescription sunglasses

FOR SINGLE VISION FROM $16.95

For men, women and teen-agers. Bring your optical prescription for glasses to us. Round top bifocals, $5.00 extra.

LONDON DRUGS LTD
DOWNTOWN VICTORIA — OPTICAL DEPT.
763 FORT ST. — PHONE 386-7578

MAKE NO MISTAKE!
NOBODY UNDERSELLS MACDONALD'S

SEE THE LARGEST SELECTION OF FURNITURE IN VICTORIA
★ CHESTERFIELD SUITES
★ BEDROOM SUITES
★ DINETTE SUITES
★ STEREOS, TVs
★ APPLIANCES
AT BIG SAVINGS

VICTORIA'S LARGEST SELECTION

MACDONALD'S FURNITURE MART
WAREHOUSE
CORNER BROAD AND PANDORA — 386-8388
Park Free at Centennial Parkade on Flagard
Free Delivery on Purchases Over $50.00 — Including Up-Island

Lucky in bottles? Or Lucky in easy-open cans? Try both today for that man-sized taste.

Give yourself a LUCKY break

This advertisement is not published or displayed by the Liquor Control Board or by the Government of British Columbia.

The Devil, They Say Only One Unwelcome

PARIS (UPI)—Hanoi diplomats said Thursday they were willing to meet in Paris and discuss their position on a Vietnam peace with all leading U.S. personalities including presidential hopefuls Eugene McCarthy, Nelson Rockefeller and Richard Nixon.

"We are prepared to welcome and discuss our case with anyone except the Devil," one communist diplomat said.

Cong Dead Giveaway

'People Sniffer' Takes Its Toll

SAIGON (UPI) — American troops using a "people sniffer" reported killing 124 communists in an offensive ended Thursday against guerrillas threatening Saigon. Other allied units uncovered a huge rocket arsenal and U.S. B52s destroyed still more hidden munitions.

U.S. 9th Infantry division troops stalked Viet Cong forces for three days in the Mekong Delta area, sometimes using the helicopter-borne "sniffer" that seeks out human odors through chemical analysis of the air.

THIRD ASSAULT

The guerrillas they killed were part of what military sources believed to be a large force gathering for their third assault of the year on Saigon.

A vast arsenal of rockets was discovered by allied troops sweeping an area only 13 miles from the city, military spokesmen said, and continued B52 raids helped rob the communists of more ammunition for the offensive.

BIG BLAST

In raids Thursday night the eight-engine strato fortresses blasted communist positions southeast and northwest of the capital and triggered a total of 15 secondary explosions. The explosions indicated munitions storage areas were obliterated.

An air war communique from the U.S. command reported a MiG 21 shot down by a navy pilot over North Vietnam's panhandle in a 45-minute dogfight. The "kill" Wednesday was the first in 4½ months and reflected increasingly heavy North Vietnamese air defences over the panhandle area.

CENTRAL COAST

The Saigon area fighting dominated ground war dispatches, but Allied headquarters reported 171 North Vietnamese and Viet Cong killed and seven prisoners taken in action stretching from Hoi An along the central coast of South Vietnam to Quang Tri province just below the Demilitarized zone.

The weekly casualty report issued by the U.S. command Thursday listed 299 Americans and 1,819 communists killed during the week ended last Saturday.

The losses were the lowest for both sides in two months, and continued a general decline during the period following the opening of the preliminary peace talks in Paris on May 14.

The report on the use of the "people sniffer" said the 24-pound device was mounted aboard a helicopter and used to track communists in Mekong Delta fighting 19 miles southwest of Saigon which cost 11 Americans killed and 35 wounded.

PERSPIRATION ODOR

The electronic device, used by men of the U.S. 9th Infantry division, locates enemy forces by picking up the carbon dioxide ammonia gas produced by perspiration. The equipment translates this odor into sound waves and enables ground forces to close in as the electronic "nose" aboard the helicopter skims overhead at treetop level.

Water Plant Gift of U.S.

MADRID (UPI)—The village of Palomares, near where four U.S. nuclear bombs accidentally fell in 1966, will be offered a water desalting plant as a gift of the United States, the U.S. embassy said.

Enjoy VILLA SHERRY

so delightful anytime!
Villa Cream Sherry
Villa Medium Dry Sherry

This advertisement is not published or displayed by the Liquor Control Board or by the Government of British Columbia.

Golden Centennial "S" —14 K Gold, 17 Jewels. Faceted crystal. White 65287W Yellow 65286Y $135.00

Bulova makes this her shining hour

With a Watch from the Excellence Collection

You pay her the loveliest compliment when you give her a watch that took nine months to create.

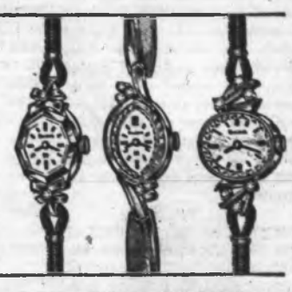

Lady Petite "G" — 23 Jewels. 2 Diamonds. White 53587W Yellow 53586Y $69.95

Lady Petite "J" — 23 Jewels. 6 Diamonds. Faceted Crystal. White 53591W Yellow 53590Y $100.00

Marquise "H" — 14K Gold. 6 Diamonds. 23 Jewels. Faceted Crystal. White 516217W $300.00

When you know what makes a watch tick, you'll give a Bulova.

F. W. FRANCIS LTD.

1684 DOUGLAS STREET (Kitty Corner from the Bay) 384-7611

OPEN FRIDAYS 'TIL 9 P.M.

There's more for YOU DOWNTOWN

MID-YEAR CLEARANCE

STANDARD FURNITURE

Bedroom Suites

3-pce. suite, traditional flavour in walnut. 9-drawer triple dresser, framed mirror, 4-drawer chest, 4 ft. 6 in. panel bed. Save 64.00. Reg. 359.00. CLEARANCE 295.00

3-Piece Suite, modern oiled walnut, with 6-drawer double dresser and mirror, 4-drawer chest and 4 ft. 6 panel bed. Reg. 280.00. CLEARANCE 239.00

4-pce. suite in Inca walnut by Kroehler. 6-drawer double dresser and plate mirror, 4-drawer chest and twin panel beds. Save 70.00. Reg. 415.00. CLEARANCE 345.00

3-pce. suite in French Provincial style by Kroehler. 9-drawer triple dresser and framed plate mirror, 4-drawer chest, queen-size chair-back headboard and frame. Save. 100.00. Reg. 539.00. CLEARANCE 439.00

3-Piece Bedroom Suite, modern walnut design. 70 in. triple dresser and framed mirror, large 4-drawer chest and 4 ft. 6 panel bed. Save 60.00. Reg. 339.00. CLEARANCE 279.00

4-pce, satin walnut Bedroom Suite, in distinctive modern design. 9-drawer master dresser and framed vertical mirror, armoire chest and twin panel beds. Save. 100.00. Reg. 629.00. CLEARANCE 529.00

3-pce. Bedroom Suite, ideal for the spare bedroom. 42-in. dresser with tilt mirror, 4-drawer chest and radio bed, 4 ft. 6 in. Reg. 129.00. CLEARANCE 109.95

3-pce. Bedroom Suite of modern design in attractive shaded walnut finish. Double dresser with tilt mirror, 4-drawer chest and 4 ft. 6 in. radio bed. Reg. 135.00. CLEARANCE 119.00

3-pce. Bedroom Suite in cinnamon walnut, satin finish. 72 in. 9-drawer triple dresser and framed plate mirror, large, 5-drawer chest 4 ft. 6 in. panel bed. Save 70.00. Reg. 379.00. CLEARANCE 309.00

3-Piece Walnut Bedroom Suite by Kroehler. 9-drawer triple dresser and framed vertical mirror. 5-drawer chest-on-chest and panel bed, 4 ft. 6 size. Save 100.00. Reg. 445.00. CLEARANCE 345.00

3-pce. Bedroom Suite, the "Talisman" group by Kaufman. 9-drawer master dresser and framed vertical mirror, 4-drawer chest and panel bed, 4 ft. 6 in. Save 86.00. Reg. 515.00. CLEARANCE 429.00

4-pce, Twin Bed Suite as above. SAVE 106.00. Reg. 605.00. CLEARANCE 499.00

CHESTERFIELD SUITE SPECIALS

2-pce. Chesterfield Suite, compact and trim for small apartments. Molded foam back, foam seat cushions and covered in nylon-faced tweed. Choice of 3 colors. Reg. 199.00. CLEARANCE 159.00

2-pce. 4-seater Longfellow suite, excellent value and smart design. Molded foam back and foam seat cushions, covered in attractive tweed fabric. Reg. 249.00. CLEARANCE 189.00

2-Pce. Chesterfield Suite designed by Sklar with high moulded foam back and walnut Showwood arms and Dacron-wrapped cushions. A very comfortable suite. Reg. 399.00. CLEARANCE 239.00

2-Pce. Colonial Chesterfield Suite styled by Sklar, with high curved semi-attached back and Dacron-wrapped seat cushions. Full tailored valance and covered in early American print. Reg. 489.00. CLEARANCE 299.00

2-Pce. Colonial Chesterfield by Sklar. All the plus features for comfort, durability and style. High curved semi-attached back, Dacron-wrapped seat cushions, maple showwood arms. The matching chair has 5 point swivel base, box pleated valance and covered in hard-wearing tweed in choice of colors. Reg. 495.00. CLEARANCE 395.00

2-Pce. Chesterfield Suite, traditional design by Sklar. Semi-attached foam back and Dacron-wrapped seat cushions. sloping arm and generous seating capacity. Full tailored valance, covered in patterned boucle. Reg. 425.00. CLEARANCE 389.00

2-Pce. Chesterfield Suite in pace-setter design by Kroehler. High semi-attached back, walnut showwood arms and reversible foam seat cushions, nicely tailored and covered in hard-wearing tweed. Reg. 375.00. CLEARANCE 295.00

2-Pce. Suite styled to blend in modern or traditional room. High buttoned back, gently sloping arms and reversible foam seat cushions. Choice or raisin or turquoise nylon. Reg. 279.00. CLEARANCE 219.95

2-Pce. Chesterfield Suite by Sklar. Loose cushion seat and back in Dacron and foam, Lawson arm. Full tailored valance and covered in durable tweed. Reg. 449.00. CLEARANCE 349.00

2-Pce. Chesterfield Suite in classic design by Kroehler. Deeply comfortable, semi-attached back and foam seat cushions. Covered in beautiful floral fabric, quilted. Reg. 649.00. CLEARANCE 495.00

Odd Bedroom Furniture

The "Modulaire" group, walnut finish that resists most household hazards. 6-drawer double dresser and framed mirror. Reg. 117.50. CLEARANCE 98.50

4 drawer chest. Reg. 72.50. CLEARANCE 59.95

7-drawer desk, 56 in. Reg. 110.00. CLEARANCE 89.95

Panel beds, 3 ft. 3 or 4 ft. 6 sizes. Reg. 53.00. CLEARANCE, each 39.95

Queen-size headboard. Reg. 42.50. CLEARANCE 35.00

Radio bed, 4 ft. 6. Reg. 53.50. CLEARANCE 45.00

1 only, odd 3 ft. 3 headboard, walnut veneer. Reg. 39.95. CLEARANCE 19.95

1 only, Italian Provincial white and gold 4-drawer Chest. Reg. 109.00. CLEARANCE 75.00

1 only. Maple 4-drawer Chest. Reg. 105.00. CLEARANCE 89.00

1 only walnut panel bed, 3 ft. 3. Reg. 39.95. CLEARANCE 19.95

2 only, Maple Night Tables —Reg. 39.95. CLEARANCE, ea. 29.95

1 only Italian Provincial night table, in fruitwood. Reg. 69.95. CLEARANCE 49.95

1 only Modern walnut night table. Reg. 49.00. CLEARANCE 19.95

DRAPERY CLEARANCE

Remnants

A wide selection of drapery squares and lengths priced for quick clearance. See the multitude of fabrics in this group and make your own selection. CLEARANCE

29¢ ea. to 4.98 ea.

PRINTED HOPSACKING, sturdy, all-cotton, patterned fabric in assorted smart color combinations. A most versatile material, 45 in. wide. Reg. 2.25 yd. CLEARANCE, yd. 1.79

DRAPERY FABRICS OF BETTER QUALITY, printed, suitable for slipcovers and draperies, in good choice of patterns and colors, reduced from regular stock. Reg. 3.95 to 4.95 yd. CLEARANCE, yd. 2.89

ANTIQUE SATINS, heavyweight rayon and acetate antique satin will provide a stunning background for your furnishings. Attractive, interesting random slub texture. Colours include ivory, champagne, marigold, turquoise, olive and gold. Reg. 4.95 yd. CLEARANCE, yd. 3.89

IMPORTED UPHOLSTERY MATELASSE, a wonderful buy in the fine quality sturdy matelasse, richly patterned, coloured, suitable to cover your chesterfield suite or smaller accent pieces: in 4 delightful colour ways. 54 in. wide. Reg. 9.95 yd. CLEARANCE, yd. 6.89

BEDSPREADS—Throw style, colonial spreads, soft textured, with rich all-round fringe. Completely carefree, pre-shrunk, machine-washable. Wide range of lovely colours. Reg. 19.95 each. CLEARANCE, each 14.89

Upholstery Slipcovers

Stretch nylon in a gay floral pattern that will add a bright note to your rooms. The covers will fit 2 or 3 cushion sofas and matching chairs. You'll be amazed at the "glove-like" fit of these nylon covers.

Sofa Covers. Reg. 37.95. CLEARANCE 26.99

Chair Covers. Reg. 18.95. CLEARANCE 13.99

Printed Shortie Drapes

Smartly tailored ready-to-hang draperies with pinch pleats! Complete with hooks. Attractive modern and floral patterns, in an excellent choice of colors.

1½ width by 54 inches. Reg. 17.95 pr. CLEARANCE, pr. 13.95

2 width by 54 inches. Reg. 23.95 pr. CLEARANCE, pr. 18.95

3 width by 54 inches. Reg. 29.95 pr. CLEARANCE, pr. 23.95

From The SLEEP SHOP!

Huge Clearance of WHITEWOOD FURNITURE

Some Examples:

Radio headboards, 3 ft. and 4 ft. 6 in. WITH SLIDING DOORS. CLEARANCE, EACH 15.75

Bookcases 13.50, 14.50, 15.95, 17.95 21.95

Night Tables 9.95, 12.95, 14.25

3-Drawer Chests 12.95, 14.95, 16.25, 23.50

4-Drawer Chests 12.95, 14.95, 16.25, 23.50

5-Drawer Chests 25.95, 33.50

6-Drawer Chests 21.50, 23.75, 28.95, 35.75

Wardrobes 36.50

Drop-Front Desk 31.25

9-Drawer Dresser 33.95

7-Drawer Desks 32.95, 24.95, 22.95

4-Drawer Desks 24.50, 21.95

1-Drawer Desk 11.50

Open Book Shelf 27.50

TV Stand 19.95

Stereo Room Divider 29.95

Room Divider 29.95

Record Holder 17.50

And Many, Many More Sleep Shop, 7th Floor

All Items Subject to Prior Sale

Mattress and Box Spring SPECIALS

Just arrived . . . another 8 Saratoga QUEEN SIZE UNITS, scientically designed by Restonic. Using 405 tempered steel springs, and extra thick white felt. 5 ft. by 6 ft., 8. Complete with legs, reg. 149.00. CLEARANCE

109.00

FINAL CLEARANCE OF BOX SPRINGS AND MATTRESS UNIT, and excellent choice from the spring-filled mattress and box spring at 36.90 to the Posturepedic foam rubber mattress and matching box spring, floor sample, 3 ft. 3 at 129.00

CHESTERFIELD BEDS

The "Dayniter" by Hankin. Very smart sofa, complete with spring-filled mattress for comfortable double bed. Reg. 219.00. CLEARANCE

169.00

LOVE SEAT SIZE SLEEP-OR-LOUNGE

A beautiful little love seat sleep-or-lounge in excellent choice of colors. By Kroehler. Complete with quality spring-filled mattress. Reg. 229.00. CLEARANCE

199.00

STANDARD FURNITURE

737 Yates Street Through to View 382-5111 Surrounded by Free Parking

The Daily Colonist.

"An Independent Newspaper The Organ of No Clique or Party"

1858 — 1968

Published every morning except Monday by The Colonist Publishers Limited, at 2621 Douglas Street, Victoria, B.C. Authorized as second class mail by the Post Office Department, Ottawa, and for payment of postage in cash. All undelivered copies or any notices respecting changes of address are to be sent to the above address. Member Audit Bureau of Circulations.

RICHARD BOWER
Publisher and Editor-in-Chief

New Danger Area

A WAY TO THE WEST of the Indo-China peninsula, where the Vietnamese people are locked in fratricidal war, lies Burma. Not far beyond are East Pakistan and India. And between Burma and China, to the north and eastward, are the Kachin and Shan states.

This general area is one of complicated and, to the Western world, confusing politics.

Already, since the British withdrawal from this sphere, the United States, Russia and China have begun to meddle there.

And this interference in the internal affairs of proud and sensitve peoples could well result in an extension of the sort of warfare which has been inflicted upon the Vietnamese, with even more incalculable permutations.

An armed clash between Indian troops and Naga guerrillas in mid-June disclosed that the Chinese are supplying arms to the restless Nagas, and brought a protest from Delhi to Peking. But this is only one symptom of a much wider problem.

For years there has been sporadic guerrilla fighting in an area extending almost 1,000 miles from the Himalayan frontier of Assam in northeast India, across Burma to the borders of Thailand and Laos. Formerly unco-ordinated, there now seems to be developing a region-wide movement of peoples challenging the authority of the Indian and Burmese governments.

There is no doubt they are assisted, armed and encouraged by the Chinese, and one development has been apparently parallel programs of assistance for Burma's General Ne Win by both the United States and the Soviet Union.

The major ethnic groups of Burma—the Shans in the east, the Kachins in the north, the Karens and Mons in the south, and the Chins and the Arakanese in the west—are now trying to establish a federation, independent of Rangoon but within Burma's existing boundaries. The dissidents envisage a confederation of nation-states stretching from Assam, through Burma to Thailand, which many conceive to be their fatherland.

It is their contention that the artifical boundaries, largely created during the British occupation, should be abandoned.

It might be said that this area is one of emerging nations, corresponding in a political sense with the former African colonial empires. But there is this great difference: the peoples of Assam and Burma are amongst the most literate in Asia. And they have, besides, strong cultural and blood ties which would encourage a political solidarity seemingly beyond the reach of Africans.

The great danger, of course, is that resistance to their aspirations, heavy suppressive measures by India and Burma, backed by the United States and the Soviet Union, would almost certainly drive them into the arms of the Chinese.

This, in turn, would provide Communist China with the pretext for expansion through Assam and Burma to the Indian Ocean and the Bay of Bengal.

There is a need for the most delicate diplomacy, therefore, on the part of nations anxious to preserve peace in middle-East Asia, which would include appreciation of the aims, needs and security of a progressive people still largely pro-Western but, if they are thwarted, prepared to look elsewhere for aids to independence.

Hazardous Turn

THE INCONVENIENCE and delay inflicted on northbound traffic heading for West Saanich Road is bad enough, but there is danger as well. The remarkable thing is that the remedy is simple, but the highways authority continues to procrastinate.

Never put off to tomorrow what you can do next year, seems to be the attitude with respect to the traffic lights where Royal Oak Avenue joins the Patricia Bay Highway.

At this point traffic aiming for the West Saanich Road must make a left turn. The trouble is that at rush hours, and particularly when the flow of vehicles from the ferries is encountered, it is impossible.

As soon as the lights turn green for north and south-bound traffic, there is a jackrabbit take-off and, if luck is with him, the left-turning first car in the line gets onto the West Saanich Road. But that's all. The cars behind him have to wait — sometimes through six or seven light changes — to make their turn.

Sometimes traffic is backed up as far as Glanford, and even to the point where Quadra joins the highway.

It is an irritating and frustrating situation, and just the sort of thing that encourages a driver to swing suddenly out of the left-turn lane back into the northbound traffic stream to the peril of everyone close at hand. Or he will try to run the yellow light on the turn or try to beat the next southbound car across the intersection.

Occasionally a police car will discover the situation, and halt southbound cars until the northbound congestion has been cleared.

The whole unhappy mess, and the hazard which it creates, could be eradicated by changing the traffic light phase—providing, say, a 30-second delayed green against the southbound vehicles to allow at least some of the northbound cars to make their left-hand turn in safety.

Sooner or later, unless some such corrective is found, there will be a tragedy on the highway. The situation invites it.

High-Speed Chases

A NEW EVALUATION of police "hot pursuit" procedures in the United States has been recommended before the American Medical Association by two physicians, members of an automotive safety committee. They cited an annual death rate of more than 500 in high-speed chases. They concluded, after study, that three-quarters of such chases involved only minor traffic offenders as the pursued. They also asserted that 70 per cent of the chases ended in accidents, many of them serious, a large portion fatal.

We do not know how the Canadian record would compare with that of the United States. But there is reason to believe that it would be similar in its proportions. The U.S. findings should stir attorneys-general in this country to review police practices and the results.

"Of course, it could never happen—$49.50 please—in THIS country . . ."

Common Market

Trade with Eastern Europe Grows

By GENE GREGORY from Geneva

LED by a massive increase in trade with Bulgaria, European Common Market countries are slowly but steadily increasing their share of Eastern Europe's foreign trade.

Since the European Economic Community (EEC) was founded in 1958, total trade of East European countries with Common Market countries has been growing substantially faster than trade between Socialist countries.

Over-all EEC trade with Eastern Europe more than doubled in the period of 1958-1966, and preliminary reports indicate that the rate of growth increased further last year as a result of an upswing of machinery and consumer goods exports to all East European countries.

The most important EEC imports from Eastern Europe have been foodstuffs, wines, tobacco, industrial raw materials and fuel. Somewhat surprisingly, the rapidly rising EEC-Bulgarian trade has been the pacesetter. Bulgarian exports to EEC countries in 1966 were more than eight times the 1958 level, while imports from the same countries had increased over 500 per cent.

★ ★ ★

This phenomenal record reflects the boom in Bulgarian exports of meats, fruits, vegetables and other food products expressed to principal West European markets in a steady stream of heavy refrigerated trucks.

Hard currency earnings have in turn largely been used for the importation of badly needed machinery which has come from West Germany, France and Italy for the realization of Bulgaria's ambitious industrialization plans.

With the fastest-growing economy in Eastern Europe, Romania has also stepped up the tempo of its commercial transactions with the Six. Imports from the EEC have increased more than 5½ times in the 1958-1966 period; exports in 1966 were almost 400 per cent higher than the 1958 level.

While Romanian imports of machinery and equipment from the Common Market have increased rapidly in recent years, lagging exports to EEC countries have left Romania with large deficit trade balances — particularly with West Germany and France.

Both Hungary and the Soviet Union have also shown impressive gains in trade with the Common Market. Hungarian exports to the Six — largely processed foods, consumer goods and telecommunications equipment — increased 274 per cent from 1958 through 1966, while imports were up 281 per cent. Soviet trade with the Common Market in 1966 was just over twice its 1958 level.

Of the remaining countries, Poland and Czechoslovakia, whose rate of economic growth was lower than other East European countries, lagged in their Common Market trade. East Germany, which is heavily dependent upon the Soviet Union both as a customer for its manufactured products and as a supplier or raw materials, has had an even smaller increase in trade with EEC countries.

★ ★ ★

While the total turnover of Common Market trade with East European countries was still just over $4 billion in 1967, the considerable expansion of trade between the two groups of countries exceeded the growth of their trade with the rest of the world.

All indications are that conditions governing the future development of East-West economic relations are expected to improve still further. The continued growth of output in both areas, along with the further sophistication of industrial structure and technology, should lead to increasing opportunities for mutual trade.

But the extent to which these possibilities and expectations will be converted into actual trade depends on the solution of a number of problems.

For Western European countries, the growth of exports to Eastern Europe is still very much tied to the rate at which their imports from Eastern Europe rise. And there are serious limitations on the extent to which East European exports to Common Market countries can be increased in the immediate future.

★ ★ ★

When the EEC applies its external tariffs to agricultural products on July 1, the further expansion of East European agricultural exports to Common Market countries will be considerably limited. Since agricultural products top the list of commodities East European countries have been selling to the EEC, this poses serious problems for the future.

This problem is complicated further by the rigidity of East European planned economies. Decentralization has not yet proceeded far enough to enable either the various countries or individual enterprises to adjust to rapid changes in the world market.

What's more, most East European countries are simply not equipped to work effectively in Western markets. The system of state foreign trade enterprises has proven to be both clumsy and inefficient.

Such experience as these countries had in selling to Western markets before the war has largely been dissipated, and little effort has been made to keep abreast of the marketing revolution that has taken place in Western countries since the last war.

And although huge holes have been shorn in the Iron Curtain, there are still political considerations which deter all East-West trade developments.

The Soviet Union, largely self-sufficient in raw materials and with a vast domestic market yet to be exploited, has tended to be more interested in foreign trade as a means of attaining political — as opposed to economic — objectives.

Within this context, the Soviet Union will continue its efforts to keep as much East European trade as possible within the Socialist trade bloc, Comecon.

Yet Comecon and the concomitant unnatural orientation of trade among member countries are coming under increasing fire in Eastern Europe.

★ ★ ★

Significantly, during recent events in Czechoslovakia the new directorate announced its intentions to increase its economic ties with Western Europe and achieve full convertibility of the koruna.

Most certainly, if Czechoslovakia is successful, this policy will be adopted by other countries within the socialist camp.

For their part, the Six are now laying the foundations of a uniform Eastern trading policy.

The East European drive toward industrialization is generally welcomed by Common Market business and government leaders who see in this trend an increasing market for plant, machinery and technology.

But it is the broader economic and political implications of expanded East-West trade relations that give this development the importance it has now assumed in the chancelleries of Western Europe.

★ ★ ★

What the form and substance of the new EEC policy toward Eastern Europe will be has yet to be defined, but with Bonn's present East policies and French President Charles de Gaulle's pan-European convictions added to the quieter but equally deliberate Italian opening to the East, a more positive EEC policy toward Eastern Europe is very much in the cards.

(Copley News Service)

Today in History

By The Canadian Press

The Treaty of Versailles, ending the First World War, was signed 49 years ago today — in 1919 — laying the foundations of the League of Nations which hoped to guarantee peace. As the price for diplomatic rehabilitation, Germany accepted full responsibility for the war, surrendered land to France, Belgium and The Netherlands, and promised to pay huge indemnities to the Allies. Continuing resentment of these clauses, planned to prevent Germany from ever again becoming a military power, contributed to the rise of Hitler 14 years later.

1924 — A tornado killed 85 in Lorain and Sandusky, Ohio.

Second World War: Twenty-five years ago today — in 1943 — RAF and RCAF bombers attacked the industrial city of Cologne and the submarine centre of Hamburg, losing 25 planes; Labor Minister Bevin said Britain alone was producing more aircraft than Germany; United States heavy bombers attacked the Italian port of Leghorn.

Increasing Risk

Vietnam Worries Russia

By DEV MURARKA from Moscow

THE Soviet Union is extremely worried that in the talks in Paris between America and North Vietnam, peace is nowhere within sight. On the contrary, the danger is growing rapidly of the talks breaking down completely.

The Russians want the talks to continue. Soviet commentators are urging that efforts to bring about a solution in Paris should be redoubled. They maintain, however, that no progress can be made till the United States agrees to a cessation of all bombing of North Vietnam.

Soviet commentaries also insist that the Americans are still playing domestic election politics with the Paris peace talks. If this continues, the deadlock will continue too. According to Soviet commentators, the bombing restrictions announced by President Johnson to get the Vietnamese to the conference table have actually resulted in more bombs being dropped on North Vietnam than ever before. A Tass News Agency commentator has claimed that "more bombs are falling on the zone between the 20th and the 17th parallels than were dropped on the whole of the Democratic Republic of Vietnam in March."

The Russians believe that the Vietnam war can be solved only by political means—and not by military ones. Unless a negotiated settlement is found soon, they feel, there is an increasing risk of the war being intensified.

Particularly alarming, in the Soviet view, are hints by the Americans that they may resume the bombing of Hanoi and the port of Haiphong. If this happens, the talks in Paris cannot continue for long and the military conflict will be on a greater scale than ever before. The Russians have made a firm declaration that if America escalates the war further, the volume of Soviet assistance to Hanoi will also increase. This may include even more sophisticated weapons than those given to Hanoi so far.

The Russians deny very strongly that any common ground between the two sides has as yet emerged in Paris. They are also concerned at the effect of Senator Robert Kennedy's death on the negotiations.

With the removal of a strong opponent of Johnson's policies in Vietnam, the American administration may well feel that it can drag on the Paris talks till the party conventions have made their nominations for the presidency.

The Russians are not sure if the Vietnamese will be willing to continue the talks for so long. And once the talks are discontinued or postponed for a long period, it may not be easy to resume them again. Any breakdown of negotiations in Paris at this stage, therefore, will be considered by the Russians as a grave setback to hopes of peace in Vietnam.

(OPNS-Copyright)

"It's been awful quiet around here since that talk of a negative income tax."

Opinions on the CBC

I WAS VERY SURPRISED to find on an election program on the CBC (one of the last of the season), that one of the commentators several times made it quite clear who he thought was going to win the election. He based his statements on so-called opinion polls, but there was no doubt the way he worded his statements in this regard just who he predicted would be the winner.

I think that it is about time that regulations were made preventing the publicly-owned television and radio authority from giving any opinion whatsoever, and this includes the publishing of independent polls, because these have some influence on the people in many instances. The role of the publicly-owned authority in an election should be to publish the news of the doings of the various candidates and parties, and bring them to us personally on radio and TV. The only views the CBC should be allowed to publish are those expressed personally by the candidates or party leaders and no others. Our taxes are the main support of this organization, and any authority that is supported by us the people should not be able to influence us in any way in the way we vote. I suggest that all full-time employees of the CBC as well as any freelance or temporary agents they employ, as well as the corporation itself, should be restrained from such tactics in the future. Civil servants are not allowed to do such things. What makes the CBC any different?

I might say that this only applies to the CBC and not to CTV, because the latter is not a publicly owned or controlled body, and as such it would be a democratic breach of their rights to place such restrictions on them, despite the fact that it might give them a competitive advantage over the CBC in such cases.

Where public money is involved, strict neutrality in all forms should be exercised, and this is most important with an organization with the audience and influence of the CBC.

KENNETH H. R. SIMKIN,
705 Stirling Ave.,
Nanaimo.

★ ★ ★

Pensions

I do want to thank you for your very appropriate and detailed article under the heading, Shabby Treatment.

You point out, in definite language, that all we are asking is an increase out of our own money and not from public funds.

You see our service was in the years 1921 to 1950 when salaries were very low and consequently when we came to retire on superannuation our pensions were correspondingly the same.

The pension is based on the number of years' service over 30 so that if you work 30 years you get three-fifths of your salary.

That today is made pitiful by the increase over the years of the cost of living.

We can only hope that the prime minister will listen to reason. We are only asking what is right and reasonable and I feel sure your support will be a great help.

J. B. SNAPE,
Retired Civil Servant,
2029 Milton St.

★ ★ ★

Praiseworthy

Last Friday night, as we were coming off the ferry from Vancouver, my wife and I had trouble with our car, and had to pull off the road and stop, with smoke pouring out from underneath.

Two young men who had been stopped at a light waiting for it to turn, promptly pulled alongside, and came over with fire extinguisher and flashlight to help. Fortunately the car was not on fire, but with their car radio, and through a land line contact, they called some friends of ours who came out to help.

Meanwhile, these two young men, members of the Victoria Citizens Band Radio Club, Alan Mallett (XM13-1878) and Stephen Hornby (XM13-1889) helped with emergency repairs. Their very cheerful and I must say efficient help was a real comfort and a very much appreciated assistance, particularly at night.

These young men are a credit to their upbringing and themselves, to their club, and their community, and I think it only fair that the volunteer help which they apparently are very ready to give to anyone, should be acknowledged.

P. A. COSTANZO,
3440 W. 20 Ave.,
Vancouver.

★ ★ ★

A Time for Thrift

Mr. Bennett might well look in his own backyard before he rails at the federal government for not practising thrift. For he himself outspends them all with his gigantic power projects on the Columbia and Peace rivers. He is rushing them to completion utterly regardless of the fantastic costs incurred. Then to replenish his depleted treasury he goes hat in hand to Wall Street money barons, who are not shy about exacting high interest, for immense loans of American dollars unconditionally guaranteed by B.C. taxpayers . . .

After doing so he blandly assures us he has abolished provincial debt! He does use the word "direct" debt, but this device is so transparent as to be beneath contempt. He tells us Social Credit uses the people's credit entirely ignoring the stark fact that they have used and still are using that same credit far beyond safe limits.

How about the vast museum complex, Mr. Bennett, how much has it cost to date? And is it self-liquidating? Or are the roads, schools, hospitals, etc.? He twits the prime minister of Canada because, he avers, Mr. Trudeau has to get the finance minister's O.K. But our premier is indeed assured of complete and abounding agreement of our finance minister for they both wear the same hat and at the same time!

Mr. Bennett promised us cheap electric power. We have nothing of the sort. For 500 kwh Vancouver-Victoria rate is $9.98 while in Toronto the rate is only $6.63, Hamilton $5.81, Montreal $6.06. Is it any wonder we have lost our shipyard? We shall lose other industries too. Perhaps to Japan. Mr. Bennett's vast expenditures have boosted our wages higher than in any other province in Canada. Yet Mr. Bennett spurns Ottawa's offer to undertake to find the millions needed for the Roberts Bank new port. We here could do with some thrift, Mr. Bennett.

TAXED.

Our Readers' Views

To be considered for publication in whole or in part, letters must be on subjects of general interest, and if signed with pen-names, must be accompanied by writer's name and address. Preference will be given to those that are brief.

North Korea

Toward the Brink

By THOMAS LAND from London

JUST 18 years after the outbreak of the Korean war, political and diplomatic observers here are fearfully placing together a series of apparently unconnected incidents pointing towards major new hostilities in that Asian "land of the morning calm."

In the words of Premier Kim Il Sung, the tough North Korean leader of the Stalinist school, "the present situation resembles the eve of the Korean war."

The war broke out on the dawn of June 25, 1950, involved 16 members of the United Nations in what was first believed to be a limited police action, and lasted over three years at a cost of some 160,000 non-Korean lives on the allied side alone. The full damage imposed by the war on Korea North and South may never be estimated.

★ ★ ★

This year, roughly one-third of North Korea's total public expenditure has been earmarked for investment in military production. Its seizure of the United States spy ship Pueblo and its commando raid on the South Korean capital of Seoul have followed more skirmishes in the demilitarized zone in 1967 than during the entire period of uneasy peace until last year.

"Full preparations have been made," says the North Korean Central News Agency, "for the crushing of the U.S. imperialist aggressors at one stroke if they dare pounce upon us."

But Washington has shown marked reluctance to engage in another Asian conflict. And the Pueblo incident earlier this year tends to suggest that North Korea is counting on that reluctance.

Tired of the Vietnam war and busy with its own problems in this hot, violent summer of presidential elections, the American public has been treated (via the press and television) to photographs said to have been taken of the ship's documents and showing that the vessel had been captured in North Korean waters.

In an implied response, President Johnson has declared that the U.S. would not abandon its Asian allies. But his qualification given to the visiting Australian Prime Minister John Gorton — "I cannot speak for my successor" — may well have encouraged the North Korean military planners.

Their policy of reunification fits well into the pattern of nationalism sweeping much of Asia and Africa. Korea was occupied by the Japanese between 1910 and the end of the Second World War when the victorious armies of the U.S. and the Soviet Union divided it along the 38th Parallel.

★ ★ ★

Unlike in 1950, the U.S. today has some 50,000 troops stationed in Korea and two divisions at home standing by for the defence of the South. They are capable, as the Pentagon has put it, "of laying down firepower never before seen by a Far Eastern Communist army." If the North misjudges Washington's mood for the second time, the Korean tragedy may well repeat itself, but on a larger scale.

Trying to Create New Image of Nationalist Hero

Power-Hungry Ky Alters Style

By MICHAEL GOLDSMITH, from Saigon

South Vietnam's flamboyant Nguyen Cao Ky, folled in the ambition to become chief of state, has abruptly changed style and tactics. His ultimate objective—power—remains unchanged.

Instead of his famed Captain Midnight flying suit with lavender scarf and black baseball cap, the vice-president now wears a Mao jacket.

* * *

Instead of cultivating friends in the U.S. embassy, Ky has withdrawn into semi-isolation and embarrasses American officials with thinly-veiled attacks on the United States.

The 37-year-old swashbuckler with a passion for exploits has virtually broken with the American-backed regime of President Nguyen Van Thieu.

Reduced to ceremonial functions assigned to the vice-presidency by South Vietnam's new constitution, Ky still pays lip service to the regime. But in the public mind he is a more immediate threat to Thieu than the Viet Cong.

* * *

In his new image, Ky wants to appear a nationalist hero, seeking to free his country as much from the American presence as from the threat of communism.

He remains the most prominent and most determined foe of any kind of accommodation or discussion with the Viet Cong.

Thieu has worked to ease Ky's friends and influence out of the regime. Ky suspects the president of secretly planning a sell-out to the Viet Cong.

* * *

Ky

On several recent occasions, Ky denied that he planned a military coup against Thieu. To friends, he boasted: "I could overthrow the government any time I wanted to."

But it is not quite clear whether he means to say that he could stage a coup but doesn't intend to—or that the time is not ripe.

He has almost withdrawn from active participation in government affairs and spends much of his time on the beach at Nha Trang, 200 miles northeast of Saigon, with his wife, Mai, a former Air Vietnam hostess.

* * *

American officials believe Ky has lost so much power and influence in the last two months that he is no longer a physical threat to Thieu.

Thieu and those close to him disagree.

"The president is at least as worried about Ky as he is about the Viet Cong," one high official confided.

Ky still controls South Vietnam's air force and can fly about the country at will.

Nominal commander of the air force is Maj.-Gen. Tran Van Minh, a Thieu appointee. But it is an open secret that Ky still gives the orders to airmen who have long considered him their hero.

* * *

The president points out that Thieu's elimination would automatically put Ky into the presidency. The South Vietnamese constitution requires new presidential elections in case the presidency becomes vacant—but the vice-president assumes the post in the interim.

BACKGROUND

My thanks to the voters

for electing Victoria Photo Supply your headquarters for

Kodacolor Processing

Your overwhelming vote of confidence is appreciated—but not unexpected. Our platform of 12 exposure roll developed and jumbo print, only 2.99

(20-exposure roll, only ..... 4.49)

Jumbo size reprints ..... 29¢

is the people's choice!

Victoria Photo Supply Ltd.

1015 Douglas Street — Phone 384-3458

Wise Businessmen Advertise Regularly

Cyclamate: New Evidence

LST, from Bonn

Fresh evidence of danger to health by the use of the controversial artificial chemical sweetener cyclamate has been revealed.

A team of Australian doctors and research workers has disclosed after a four-month test that even small doses of the sweetener cause serious damage to the liver of guinea pigs.

* * *

The doctors report that persons with heart, circulatory and liver complaints "appear to be particularly endangered by the uncontrolled use of cyclamate."

At the European Common Market commission in Brussels, Dr. Joseph Muller, a West German parliamentary deputy, asked for an urgent warning on the findings to be given to the countries of the Market.

The cyclamates, derivatives of cyclohexysulphamic acid, are 30 times as sweet as sugar, calorie-free and without the aftertaste attributed to some saccharines. Sweeteners containing them are used in the U.S. in tablet form, in soft drinks, and in foodstuffs such as jam, breakfast cereals, and candy.

* * *

The report also hints at possible effects similar to those alleged to have been caused by the drug thalidomide. And the West German minister of health has been asked to order an inquiry into cyclamate sweeteners to prevent "another catastrophe."

New Brain Theory Advanced

'Mental Scurvy?'

By BRYAN SILCOCK of the London Sunday Times

Without vitamin C you get scurvy, as everyone knows. The first symptoms are usually bleeding gums and muscular pains. But could there be a kind of mental scurvy, affecting only the brain?

Pauling

Might, in fact, a lot of mental disease is due to chemical deficiencies and excesses in the brain not detectable elsewhere in the body.

The new theory of mental illness has been put forward in the journal, Science, by Linus Pauling, twice a Nobel prizewinner (chemistry and peace).

* * *

Pauling points out that there are mental symptoms in many vitamin deficiency diseases, and that sometimes they appear before the more obvious physical symptoms, presumably because the brain is more sensitive to the shortage.

Vitamins have been used to treat a number of mental conditions, with some success.

Significantly, too, the proportion of mental patients with a below-average amount of vitamin B12 in their blood is bigger than in the general population.

Another possibility raised by Pauling is that deficiencies of things like vitamins could arise locally in the brain, so that blood tests would not show anything abnormal.

Local deficiencies could arise in two ways: by an exceptionally rapid turnover in the brain of the chemical in question, or by some alteration in the blood brain barrier which prevented it from getting through.

* * *

If these ideas are to be applied in the treatment of mental illness it will be necessary to find ways of measuring the concentration of things like vitamins in an individual's brain and for working out the optimum. Then therapeutic measures might be taken.

Pauling and his co-workers are now engaged on some experiments along these lines and hope to publish the results soon.

What's everybody in B.C. saying about this popular whisky?

Cheers. And you'll cheer too once you've tried Walker's Special Old. You'll like the mellow smoothness and the look of luxury. No wonder it's one of Canada's favourites.

This advertisement is not published or displayed by the Liquor Control Board or by the Government of British Columbia.

Alger Hiss Still Fights To Prove His Innocence

By PETER DUNN, from London

Lawyers representing Alger Hiss, the former presidential aide convicted of perjury in 1950, are following new leads which they hope will establish that Hiss was an innocent victim of the McCarthy era of American politics.

Hiss, who recently made a rare visit to London, is 63 and still haunted by a case which ruined his political career, stripped him (as a lawyer) of his livelihood and eventually broke up his marriage.

"My trial," he said, "concerns me vitally and continually. My lawyers and I are still following leads and evidence and I remain as convinced as ever of my ultimate vindication. We are at work on a number of areas of inquiry, not easy for a private citizen to pursue, which are very hopeful.

* * *

"I think I must not say anything else about these leads at present. Since I've waited so long already I wouldn't want to say any more other than that I've learned patience. I'm very hopeful about this new evidence; things were in process just before I left the States."

Hiss was released from Lewisburg, Pa., federal prison in 1954 after serving 44 months of a five-year sentence. The trial caused a sensation at the time and was known as "the Pumpkin Papers Case" because evidence — a cache of microfilms — was found hidden in a pumpkin.

* * *

Hiss, a cultured young lawyer devoted to President Franklin D. Roosevelt's new deal, was accused of passing state department secrets to a Communist spy ring.

His denial of this charge led to his trial (twice) and eventual conviction for perjury. His principal accuser, Whittaker Chambers — a prewar Communist who became an editor on Time — died six years ago.

His chief prosecutor, Richard M. Nixon is now a candidate for the Republican presidential nomination. Nixon's political career was founded on the Hiss case. He pursued it furiously; when the jury failed to agree in the first trial he was reported to have demanded the removal of the judge for "discriminating in favor" of the defendant.

"Bitterness isn't a very wholesome way of life," Hiss said in an interview here. "I obviously haven't got a deep affection for Richard Nixon but I'm not bitter about him. It's the nature of rough and tumble politics. I think, in the long run, he's hurt himself more than he's hurt me."

* * *

Hiss has lived in virtual obscurity since his release from prison — a condition that has been largely self-imposed. He is a tall, lean figure with sharp, deep-set eyes, a courteous interested man who considers it improper to talk about his country's politics while he is abroad. One of his sons is a surgeon on the West coast; another writes for the New Yorker.

Hiss

One of the many friends who stood by him after the trial was the late A. J. Liebling, the New Yorker's star reporter; the two men agreed on most things except the Kennedys, whom Liebling admired. Hiss found President Kennedy too much of a whizz kid, too intellectually spurious, a man using his shoulders to get through crowds rather than to carry foreward the prewar responsibilities of the new deal.

* * *

Hiss agreed with the 1939-45 war because it was democratically popular in Roosevelt's America; he has opposed the Vietnam war from the start and has applauded the new sense of independence and lack of fear vident now in a younger generation of Ameri- lack of fear evident now in a

"The young people who are protesting now have no sense of fear," he has said. "It's hard to appreciate what the McCarthy period was like, people looking over their shoulders, their phones tapped.

"The young people today have a totally different attitude. It's like children listening to ghost stories; after a certain age they don't accept them."

Hiss has moved cautiously back into public life, delivering four lectures on the new deal at the New School for Social Research in New York, testing the climate of public opinion before committing himself to anything.

* * *

President Johnson's declaration on March 31 which resulted in the present Paris peace talks on Vietnam has encouraged him to edge a little further forward.

While in England he lectured at Bedford College, relating the new deal to the conflict between war and its effect on the anti-poverty drive. Hiss believes that priorities have gone wrong and that this lies at the root of American poverty and the Negro problem.

* * *

Hiss is a Democrat, but he did not think to ask either Kennedy or Johnson for a pardon. "I've done nothing that I need be forgiven for," he said, "so it's not clemency that would be sought. This was a miscarriage of justice which requires us to have hard evidence.

"Frankly, that kind of approach is not easy to develop. The case occurred in the first place because of public hysteria, and it needs a change in public opinion as well as hard facts to put matters right.

* * *

"There has been a change; the fact that I'm now asked to lecture indicates that. But we still need people to come forward and verify or supplement the actual evidence we have or know about. They aren't likely to do that until the general climate relaxes even further."

Though he looks a good deal younger than 63, he is too old now to be offered a high academic post; lawyers he once worked with are now wealthy men; Richard Nixon, who tenaciously ruined him, is aiming for the presidency. "I'm an optimist," Hiss said, adding wryly; "Perhaps over-optimistic."

PAGE 5

OUR BEST HOME OUTFIT DEAL EVER!

Mais

Furniture and Appliances
1821 COOK ST. 385-2435
OPEN FRIDAY NIGHTS UNTIL 9

Also at
MAIS FURNITURE (DUNCAN) LTD.
Station Street
Phone 746-6911

Israel's Leaders Warn War Near

By UPI

Israel's two top leaders, Premier Levi Eshkol and Defence Minister Moshe Dayan, warned their countrymen Thursday they must be prepared to go to war again with the Arabs.

Israeli spokesmen accompanied the warnings with reports of Arab guerrilla actions in Upper Galilee and the Sinai.

In Beirut, Lebanon, the Palestine Liberation Organization described still a third clash north of the Dead Sea early Thursday in which the PLO said 21 Israelis were killed or wounded by attacking Arab guerrillas.

IN SPEECHES

Eshkol and Dayan issued their warnings in speeches to the central committee of the ruling Mapai party.

The premier said no Arab nation has shown it recognized the need for peace in the Middle East since the sixday war of June, 1967. He said Egypt and Syria aim at annihilation of the Jewish state while Jordan provides the main base for terrorism activities against Israel.

Dayan, hero of the June war, said Arab arms buildups are other indications that a new war may be coming to the Middle East.

The Arab states have rearmed to the point where they are strong enough to launch a new attack, Dayan said.

NIGHT PATROL

Military spokesmen in Jerusalem said a guerrilla unit attacked the settlement of Avivim, in Upper Galilee, with a barrage of bazooka rockets. The Arabs attacked from Lebanon, the spokesman said.

The Sinai encounter came when an Israeli night patrol spotted an Arab squad planting mines, the officials said. They said one Arab guerrilla was killed and five captured in the fight that followed.

TRIUMPH
SPITFIRE
Victoria's Best-Selling Sports Car At Only $2298
Brian Holley MOTORS LTD.
NOW 2 LOCATIONS
New Car Showroom 750 Broughton
Parts Service 384-1161
New and Used Car Sales 3319 Douglas
BESIDE A & W DRIVE-IN
384-3221

P.S.: SALE
WHITE SHETLAND
CARDIGANS
$12.50 Reg. $14.95
Piccadilly Shoppe
1017 Government St.

Guard Fight Spreading

HONG KONG (AP) — Battles between rival Red Guard factions have spread from Kwangtung province to Kwangsi province in China and wall posters tell of thousands dead or wounded, mainland travellers reported Thursday.

They said Kweilin wall posters reported 1,200 have been killed in Wuchow and posters in Canton told of 20,000 persons killed or wounded in Kwangtung Province.

Paris Holiday

Bobby Kennedy Jr., 15, son of slain Senator Robert Kennedy, takes whirl on motorbike in Paris suburb Thursday, at home of U.S. ambassador Sargent Shriver, his uncle. Bobby flies to Tanzania shortly for summer on game conservation farm.—(AP)

French Gold Hoard Melting Since May

PARIS (UPI) — France has been forced to use up from one-fifth to one-third of the carefully-hoarded Gaullist gold and foreign currency stockpile to keep the nation's economy afloat since May, it was reported Thursday.

The Bank of France confirmed Thursday more than $1,000,000,000 has been drawn from President Charles de Gaulle's painfully-amassed reserves since the start of the Paris student riots.

EVERY PENNY

Other reliable but independent sources said the French also had been forced to use every penny of the $885,000,000 drawn from the International Monetary Fund at the beginning of June in an emergency move to bolster the shaky franc.

The emergency dip into France's estimated $6.5 billion reserves of gold and dollars was a desperate bid to keep the franc sound while experts grappled with the problems caused by nearly a month of economic paralysis.

SMALL ARMY

It was disclosed as the government, with only four days remaining before the second round of parliamentary elections, dispatched police to clean out one of the last remaining pockets of student revolt — the Ecole des Beaux Arts in the Latin quarter.

A small army of police surrounded the famous fine arts school at 4 a.m. and ousted a group of about 100 students and vagrants who had been occupying the premises. Police arrested 96 occupiers and held them for identity checks.

De Gaulle's economy policy over his 10 years of rule has been dedicated to building a currency and gold stockpile that would give France prestige in the international field and enable it to ward off any major financial crisis at home.

ON SALE
Toojays
HATS
Absolutely Stunning!
632 View St.

Fraud Charged To Banker

MONTREAL (CP) — Jean Guevremont, manager of a suburban Laval branch of the Canadian National Bank, was charged Wednesday along with four other men with defrauding the bank of $98,200 by using false documents in connection with bank loans. All were released a $2,000 bail pending preliminary hearing July 3.

FISHING
OR
SIGHTSEEING
ABROAD THE
65' Mv. LAKEWOOD
3½ HOURS OF FUN
★ Experienced Guides
★ Cruise the Scenic Straits
★ Free Bait and Coffee
FISHING $4.35
SIGHTSEEING $2.85
2 TRIPS SAT. and SUN. — 9 a.m. - 1:30 p.m.
OAK BAY MARINA
386-3445

TRADE IN YOUR OLD WATCH OR CLOCK!
SAVE 20% +
We Guarantee and Service All Watches and Clocks Sold by Us
WATCHES

	Reg.	WITH TRADE-IN
Gent's Electric Timex	$44.95	$35.97
Gent's Marlin	$11.95	$9.57
Ladies' Electric	$59.95	$47.97
Ladies' Dress Watch	$13.95	$11.17

CLOCKS

Drewes Alarm, luminous electric	$9.95	$7.99
Big Ben, luminous, wind	$10.95	$8.77
Westclox Travel Clock	$5.95	$4.79

We Also Carry A Line Of GOLD JEWELLERY with BIRTHSTONE RINGS FOR JULY, at ..... 25% OFF Reg. Price
WILKIE'S
TIMEX SERVICE CENTRE
1239 BROAD ST. 386-6523

Trudeau Charts Cabinet Shuffle

From Page 1

Kierans, who lost out in an expensive bid for the party leadership won by Trudeau earlier this year, has rubbed some federal people the wrong way.

NDP TO MEET

Meanwhile the New Democratic Party's federal executive meets in Ottawa Saturday. After the meeting, leader T. C. Douglas, who lost his seat in the election, is expected to say whether he will step down.

Clifford Scotton, the party's federal secretary, told a reporter Douglas' wishes will largely determine whether an early convention is held to pick a successor.

There was nobody around who could defeat Douglas for the leadership if the 63-year-old veteran decided to stay, Scotton said.

The capital also awaits the return of John Diefenbaker, former Conservative leader reelected in Prince Albert riding. Diefenbaker was fishing Thursday in Saskatchewan.

Diefenbaker, succeeded by Robert Stanfield as leader last September in a forced changeover, said the Conservatives had suffered "a calamitous disaster" in the election.

It was speculated that Diefenbaker might wish to elaborate at a news conference called for next Tuesday to discuss his trip to Scotland later in July to unveil a statue of Sir John A. Macdonald, Canada's first prime minister. Diefenbaker returns to the capital Sunday.

RESULT SATURDAY

Results of the armed forces vote, collected from around the world, will be made public Saturday. The traditionally pro-Liberal vote may change the results in some close ridings.

The Liberals won 153 seats, the Conservatives 72, the NDP 23, and Creditistes 15.

There was one independent, Lucien Lamoureux, who switched from Liberal under a plan to return him to his old post as Speaker of the Commons.

Stubborn Safe Hides Riches

LOS ANGELES (AP) — Lowell Craddock's tough little safe weighs only 200 pounds. With a hammer and chisel safecrackers who carted it from Chappell Sanitarium tried to open it and finally abandoned it. After the safe was discovered in a Las Vegas, Nev., alley, a locksmith opened it in three minutes and out spilled $15,343 in cash.

NELSON'S
COLOUR TV
WINNER
Winner of the recent COLOUR TV CONTEST at Nelson's New One-Hour Dry Cleaning Store:
Mrs. C. N. Williams
2161 Allenby St.
Our Thanks to Everyone Who Entered
NELSON'S LAUNDRIES LTD.
VICTORIA

Help stamp out bland whisky.
Adams Gold Stripe is a smooth whisky that delivers a full, rich rye flavour.
Adams Gold Stripe Canadian Rye Whisky.
THOMAS ADAMS DISTILLERS LTD.
TORONTO
MONTREAL
VANCOUVER
This advertisement is not published or displayed by the Liquor Control Board or the Government of British Columbia.

OH-OH!
So you went . . .
. . . and got a dent?
Did you go on a trip . . . and maybe scratch your door against some bear claws at Banff . . . or back into a pine tree stump in the Cariboo . . . or lean against a Totem Pole at Tofino? Never mind . . . Morrison's Body and Fender Shop will make it all better for you! They'll quickly remove those rattles, squeaks and embarrassing dents . . . and very reasonably, too!
SPRUCE UP FOR THE HOLIDAYS!
BODY & FENDER REPAIRS
Latest Equipment,
Fully Trained Specialists Ready
Morrison's Body and Fender Repair Staff take their holidays early, so as to be on hand when they're needed, like at YOUR Holiday time! Top-quality Painting, too!
MORRISON
CHEVROLET OLDSMOBILE LTD.
3050 DOUGLAS ST.—Opposite Mayfair
385-5777

TIP TOP TAILORS

SUMMER CLEARANCE
SALE
SAVE UP TO 1/3
Save 30.05-35.10 on 1 PANT SUITS
59.90
REG. 89.95-95.00
Extra pants with most 15.00
A great collection. All from own regular stock. Tailored in all wool and wool blends. Popular checks, stripes and plains. Two and three button models. Complete sizes.
Save up to 30.10 on 1 PANT SUITS
69.90
REG. TO 100.00
Extra pants with most 15.00
Choose from our finest collection. Expertly tailored two and three button models. Glen checks, stripes and muted patterns in the latest colours. Complete size ranges.
Save 19.60-25.10 on SPORT COATS
29.90
REG. 49.50-55.00
Choose from a great collection. Including famous brand names all from our regular stock. Two and three button models. Latest colours and patterns. Complete size ranges.
Save 6.05 on DRESS SLACKS
13.90
REG. TO 19.95
Exceptional value. All from our regular stock. Tailored in all-wools. Most are durc-pressed for life. Non-roll waist band. Tropicals included. Complete colours and size ranges.
Save up to 24.60 on SPORT COATS
34.90
REG. TO 59.50
Our finest. Expertly tailored in finest imported worsteds. Two and three button models. Wide range of colours and patterns from our regular stock. Complete sizes.
And you can charge it.
1412 DOUGLAS ½ Block South of City Hall Open Fridays 'til 9 p.m.

Anglo-Canadian Spirit Hailed By Ex-Envoy

OTTAWA (CP) — Sir Henry Lintott, retiring British high commissioner, leaves for home next week with the feeling he may have been holding the best post in the British diplomatic service.

Differences between Canada and Britain "are worked out in such a civilized spirit of friendly candor," Sir Henry, 59, said Thursday.

But he said he would advise his successor, still unannounced, not to take it for granted that Canada and Britain will see every international problem the same way.

While he personally feels the old links of kinship remain strong, Anglo-Canadian relations today are based essentially "on a realistic appraisal of each other's interests."

"Consultation is the breath of life in Anglo-Canadian relations," he said.

While there have been no major public disputes between the two countries in the five years that Sir Henry has been in Canada, the history of the preceding years tell of quarrels over trade policy, over Britain's efforts to enter the European Common Market, and over the Anglo-French attack on the Suez Canal zone in 1956.

SOME PROBLEMS

Trade continues to be a problem, as seen from the British side. The balance of trade is heavily in Canada's favor, and Sir Henry said Thursday British exporters have to push harder for sales here.

"I see no conflict of interest here. I think the Canadian government would like to see more imports from Britain."

Sir Henry and his wife Margaret sail from Montreal Tuesday on the Empress of England. He reaches the retirement age of 60 on Sept. 23.

Commonwealth

'Vital Role For Peace'

OTTAWA (CP) — The Commonwealth could play a vital role in promoting peace and prosperity in the world, but there are problems to be solved, says Sir Leon Gotz, retiring New Zealand high commissioner to Canada.

Sir Leon, 75, drew on more than a half-century of experience as a Malayan planter, soldier, journalist, politician, statesman and diplomat to reflect on the past and look to the future in an interview with The Canadian Press.

If such independent Commonwealth members as Nigeria and Ghana can overcome their internal difficulties, he said, they and the older members of the Commonwealth could work better together as an example of world concord.

But he fears the development of power blocs within the United Nations and the Commonwealth by some of its members.

Ottawa sources also disclosed Dean Eyre, a former New Zealand defence minister, has been appointed successor to Sir Leon.

Eyre, 54, left politics after the 1966 New Zealand general election. He had been a cabinet minister for nine years. The date of his arrival in Canada was not given.

RENAULT

NOW MADE IN CANADA

1968 FACTORY-FRESH CANADIAN RENAULTS
Rated by "Road Test" magazine "Best Buy" of all $2,000 imports.
PRICED FROM $1798

Brian Holley MOTORS LTD.
NOW 2 LOCATIONS

New Car Showroom Parts Service — 750 Broughton — 384-1161

New and Used Car Sales — 3319 Douglas

BESIDE A & W DRIVE-IN
384-3221

see trouble budding?

FIGHT BACK WITH ORTHO!

ORTHO PHALTAN Rose & Flower Bomb saves roses from both insects and diseases!

Simply aim and press nozzle . . . a power-packed combination of insecticides and fungicides is released to protect your roses from the ravages of Black Spot, Mildew, Aphids, Mites, Leafhoppers and other pests.

Fast acting and easy-to-use, ORTHO PHALTAN Rose and Flower Bomb contains the new fungicide PHALTAN for superior control of Black Spot and other diseases attacking roses. It is particularly useful for small gardens or for spot treating between your regular dust or spray applications.

Let ORTHO PHALTAN Rose and Flower Bomb bring your roses safely from bud to bloom. See your garden supplier today!

ORTHO

CHEVRON CHEMICAL (CANADA) LIMITED
Oakville, Ont.

EATON'S
382-7141

CEDAR HILL GARDEN CENTER
1551 Cedar Hill X Road
477-2658

ROYAL OAK GARDEN CENTRE
4456 West Saanich Road
In the Royal Oak Shopping Centre
479-1116

Woodward's MAYFAIR

Gain leisure . . . give your budget a break at the same time!

Time is money - save both on appliances!

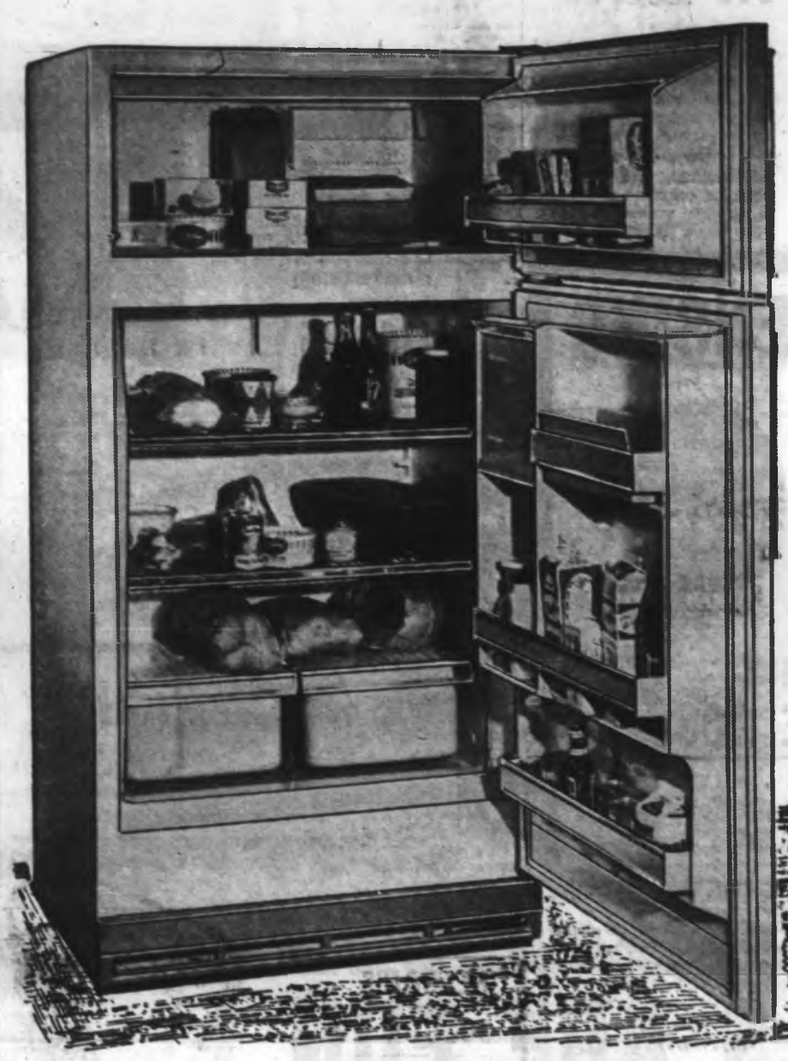

McCLARY EASY Frost Free 13-Cu.-Ft. Refrigerator Freezer

End chipping and scraping . . . mopping up messy spill-overs, and enjoy the convenience of this de luxe frost-free unit.
Features include:

- Giant 101-lb. frost-free freezer
- 10-position adjustable shelves
- Meat keeper
- Porcelain crisper
- Butter conditioner
- De luxe door storage

Sale Price, each 318

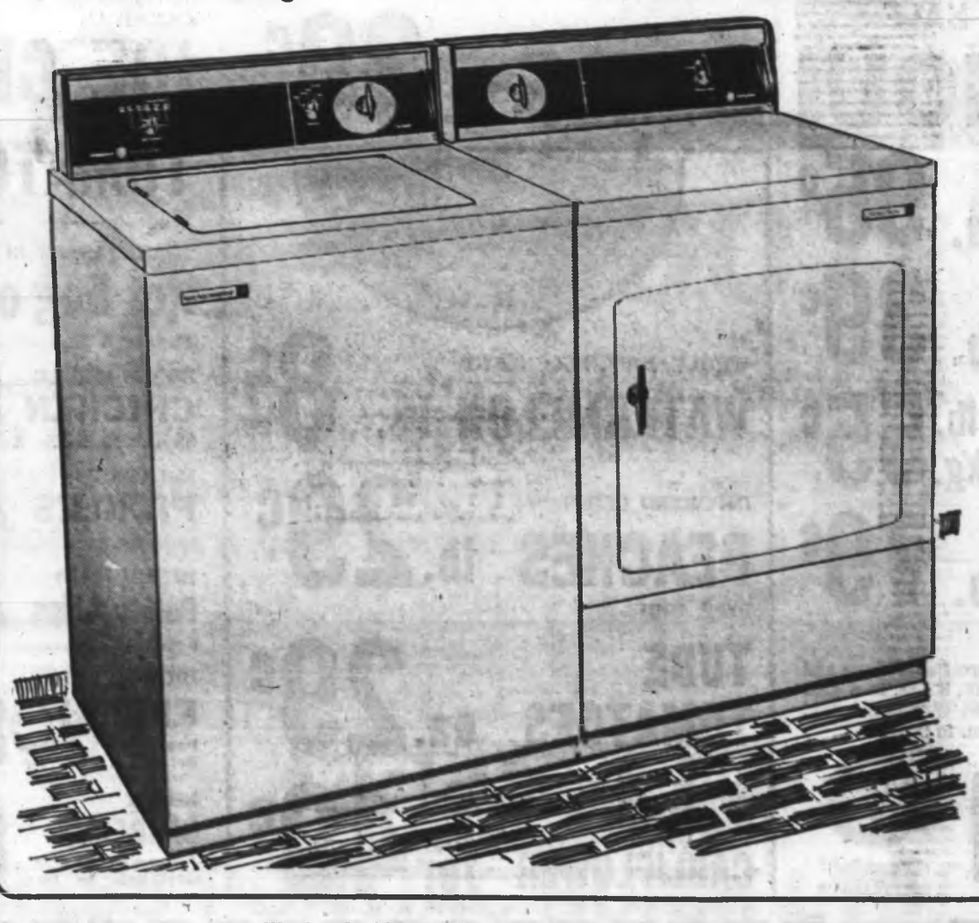

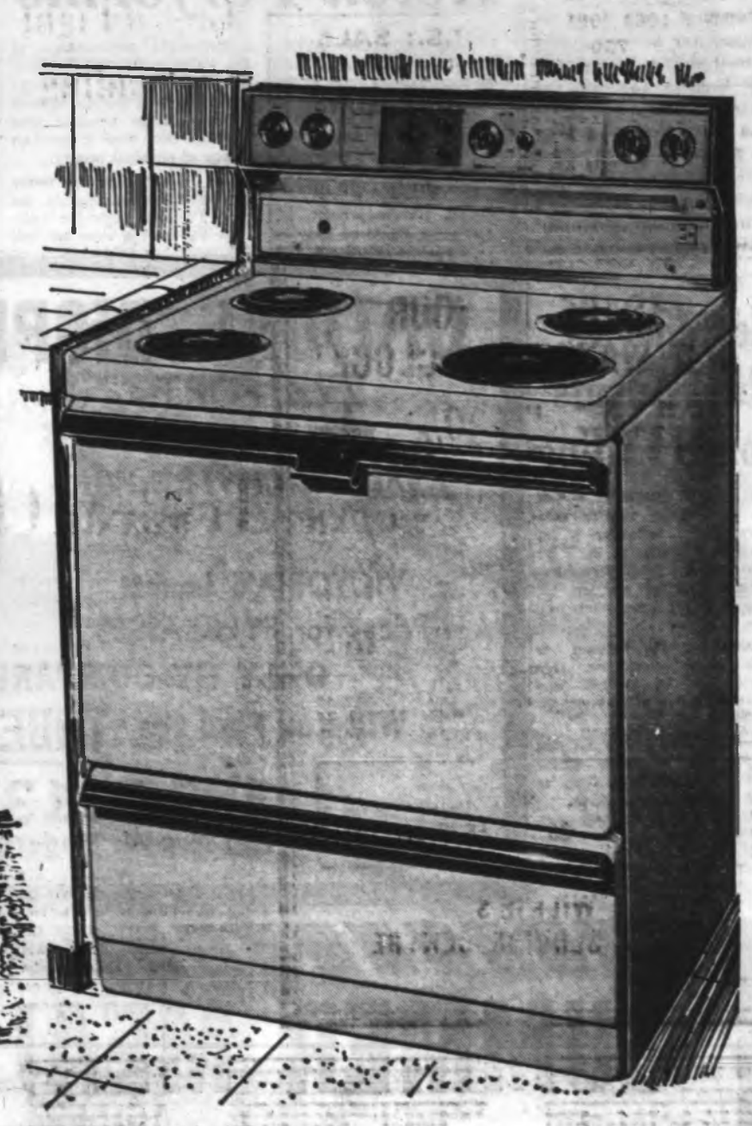

Westinghouse

30" Self-Cleaning Electric Range

High-quality, self-cleaning range that really does the job! Yes . . . here it is, the oven that cleans itself! Just turn the dial and all the work is finished 2 hours later. Easy-to-clean lift-up elements makes this range a joy to own. Other features are a self-basting rotisserie, variable broil, miracle-seal oven, timed appliance outlet, full-width storage drawer and full-width platform lighting.

Westinghouse

2-Speed Automatic Washer

What's so great about wash day? Help like this! In actual fact the days of taking all day to do the laundry are over. Just when the mood hits you . . . sort the clothes . . . set the dials . . . and Westinghouse will do the rest with features such as these:

- Five water temperature combinations
- Variable water level control with reset
- Porcelain top and lid
- 16-lb. capacity
- Two-speed control

Washer 379.95
Less Trade 60.00

You Pay Only ... 319.95

Westinghouse Dryer

Sale Price 178.88

Woodward's Major Appliances, Second Floor

Woodward's Mayfair Phone 386-3322: Cobble Hill, Duncan, Ganges, Gulf Islands, Jordan River, Zenith 6544 (Toll Free).
Store Hours: 9:30 a.m. to 6:00 p.m. Evening Shopping Thursdays and Fridays 'til 9 p.m. Closed Mondays.

Ex-Dictator's Son Thief, Czech Prosecutors Say

PRAGUE (UPI) —The prosecutor's office disclosed Thursday that Antonin Novotny Jr., son of the deposed Czech president, stole state funds to remodel his luxurious villa with the aid of Maj-Gen. Jan Sejna who later defected to the United States.

Prosecutor Jiri Kotler, investigating the Sejna affair, told newsmen Sejna assigned soldiers to work free on Novotny's villa under the pretext the residence was being used for counterespionage.

Four families were evicted from the villa to make room for the dictator's son, Kotler said.

The prosecutor said the investigation disclosed Novotny Jr. was involved in the "machinations" of Sejna, who has been charged here with fleeing to escape arrest for stealing public funds.

Sejna and young Novotny were said to be close friends.

Meanwhile, 70 scientists, singers, artists and sportsmen signed a resolution pledging to support "if necessary with arms" the new liberalizing regime of Communist party Secretary Alexander Dubeck.

The resolution, published in the youth newspaper Mlada Fronta, said a recent slowing down of the "democratization" was worrying the population.

Hosiery Rules

MONTPELIER, Vt. (AP) — The Vermont board of health says shoppers must wear "clean and suitable hosiery" when trying on shoes in state stores.

TINY TOTS LEARN TO SWIM—FREE!

- Lessons given in Central Park and Beacon Hill Park Wading Pools.
- Tiny tots age 3 to 5.
- One lesson per week—6 weeks.
- ½-hour lessons—1:30-3:30.
- Mon. and Wed. at Beacon Hill—Tues. and Thurs. at Central.

LESSONS START JULY 3

PRE-REGISTRATION AT CRYSTAL GARDEN

CRYSTAL GARDEN

Phone in Today

Sponsored by: Dept. of Recreation and Community Services, City of Victoria.

Zip Code Nowhere

Unidentified youth drove his compact car to draft protest in front of Philadelphia's federal building Thursday and parked in area reserved for mail trucks. Three truck drivers boxed him in and he sat there for 90 minutes in hot and humid weather. Then police arrived and gave him a ticket.—(AP)

Helen Performs in Raw

STRATFORD ON AVON, England (AP) — A female nude appeared on stage at the Royal Shakespeare Theatre in the Bard's hometown Thursday, and to the surprise of none there was an enthusiastic capacity audience on hand.

★ ★ ★

Blonde Maggie Wright, 24, was playing Helen of Troy in a first-night performance of Dr. Faustus. Casting the role, producer Clifford Williams had advertised that he wanted a nude Helen because that was the best way to give an image of physical beauty.

The young actress made two brief appearances in the raw. The first time the audience had a side view for half a minute as she sauntered across the stage.

The second, she was on stage for about three minutes and was kissed twice by Eric Porter playing the lead role.

★ ★ ★

Miss Wright was not available for comment afterward. A theatre spokesman said: "She was a bit nervous."

Mercenaries Chief Admits Congo Killing

BRUSSELS (Reuters) — Col. Jean Schramme, former mercenary leader, admitted killing a fellow mercenary in The Congo and has been charged in Belgium with his murder, the Brussels public prosecutor said today.

Schramme, 39, known as Black Jack, said he shot Maurice Quintin in 1967 and threw his body in a river, the prosecutor said.

Under Belgian law, a Belgian can be charged with killing another Belgian regardless of where the crime took place.

Schramme was military governor of a Congolese province before he led his mercenaries against Congolese President Joseph Mobutu last summer.

OPTICAL DISPENSING

723 FORT

NEXT TO SAFEWAY

FASHION CENTRE FOR MODERN EYE WEAR

VICTORIA'S Lowest Prices for EYEGLASSES

ONLY BY COMPARING

Will You Find the TRUE COST

382-5713

We Will Not Be Undersold

SINGER CENTERS

Singer "Take-it-along" Sale

Going places? Take along a Singer* light-on-your-budget portable sewing machine! Whip up that new fall wardrobe at the cottage! On the patio! Or even the trailer camp!

Singer Straight stitch portable. Complete with carrying case. (Model 239/826B)

First-time-ever-price! Limited time only!

$77.77

SPECIAL! (Not illustrated) Singer zigzag sewing machine! Complete with carrying case. (Model 237/826B) Sale price $119.95

Take the fun wherever you go with Singer "entertaining" portables! Save on TV sets! Radios! Stereos! All portable! All compact! All on sale!

*A trademark of the SINGER COMPANY OF CANADA LTD.

Singer credit plan applicable on all sale items.

SINGER CENTERS

726 YATES STREET

VICTORIA, 383-6513

NANAIMO

101 Commercial 753-4622

Authorized Representatives:

PORT ALBERNI

317 Argyle 723-6311

COURTENAY

441 Cliff 334-3852

What's new for tomorrow is at SINGER today!

SUMMER MEALS ARE FUN . . .

WITH FINE FOODS FROM . . . SHOP-EASY

FRESH! YOUNG HEN TURKEYS 6-14 lbs. Grade A lb. 49c

SMOKED—WHOLE or SHANK HALF PICNIC SHOULDERS lb. 39c

CANADA CHOICE—CANADA GOOD ROUND STEAK ROAST Boneless lb. 95c

FRESH, TASTY POTATO SALAD lb. 39c

SEVEN FARMS' OR SWIFT'S SKINLESS WIENERS 1 lb. pkg. 55c

SEVEN FARMS', No. 1 SLICED BINDLESS BACON lb. 79c

WHOLE, RIPE, SUCCULENT WATERMELON lb. 8c

IMPORTED CLING PEACHES lb. 29c

RIPE, RED TUBE TOMATOES ea. 29c

LOCAL WHITE CAULIFLOWER 2 for 49c

CARNIVAL ICE CREAM 3 pt. ctn. 55c

HEINZ TOMATO JUICE 48 oz. 3 for 1.00

TOASTMASTER BUNS Hot Dog or Hamburger Pkg. of 8 25c

BONUS WHOLE CHICKEN 52 oz. 89c

FRENCH'S Mustard 16 oz. 29c

McLAREN'S PICKLES Sweet Mix. 32 oz. 49c

SUNKIST FROZEN Lemonade Regular or Pink, 6-oz. 4 for 59c

DUTCH MAID Potato Chips 9 oz. 49c

BETTER BUY TUNA Chunk, Light 2 6-oz. for 49c

BICK'S RELISH Ham or Hot Dog 3 12-oz. for 89c

KINGSFORD BRIQUETTES 20 lbs. $1.59

KRAFT BARBECUE SAUCE 2 16-oz. for 89c

NABOB FRUIT PUNCH 24 oz. 49c

STORE HOURS:

Shop-Easys in the Colwood, Shelbourne Plaza, Cadboro Bay Village and Sooke Village are open 9 a.m. to 9 p.m., Mon.-Fri.; Sat., 9 a.m. to 6 p.m. Shop-Easys at 230 Cook St., 2187 Oak Bay Ave., 4464 W. Saanich Rd., Open Mon., Wed. and Sat. 9 a.m. to 6 p.m.; Fri., 9 a.m. to 9 p.m.

SHOP-EASY

Westfair Affiliate

Jaycee Horseplay

If Jaycee plans little friendly horsing around he might as well include horse, says Calgary Jaycee President Mike Brooks, waving hat at onlookers as national Jaycee convention opened in Victoria Wednesday. On other horse is Jim Adams, past president of Calgary Jaycees.—(Jim Ryan)

In Two-Magistrate Case

Ontario Admits Bugging

TORONTO (CP) — Attorney-General Arthur Wishart said Thursday police used "electronic devices to pick up certain messages on the phones of certain criminals" in the investigation of the conduct of two Metropolitan Toronto magistrates.

Speaking outside the legislature, Wishart said wiretapping was used in investigating the behavior of magistrates George W. Gardhouse and Fred Bannon, but he added that their telephones were not tapped.

★ ★ ★

"We have nothing to hide," Wishart said. "It will all come out in the inquiry."

It was announced in the legislature Wednesday that Mr. Justice Campbell Grant of the Ontario Supreme Court will conduct a public inquiry into the case, tentatively set to begin July 15.

Under the terms of reference in the Cabinet order setting up the inquiry, Mr. Justice Grant will investigate "the circumstances respecting the behavior or misbehavior" of each man, "respecting his ability or inability to perform his duties properly including his associations with a person known as Vincent Alexander and other persons."

The magistrates were relieved of courtroom duties last week after the results of a three-month investigation were turned over to Mr. Wishart.

Magistrate Gardhouse, 60, on the bench since 1964, suffered what was believed to be a heart attack Sunday. Magistrate Bannon, 33, was appointed to the bench last September.

After meeting with Mr. Wishart Thursday, Mr. Justice Grant said the date for the inquiry may be changed if Mr. Gardhouse is still in hospital.

DIARRHEA...Fast Relief
You can rely on
DR. FOWLER'S EXTRACT
OF WILD STRAWBERRY
It gently restores intestinal balance—quickly relieves nausea, cramps, diarrhea. Dependable for all the family. 66-11 Advt.

Separatists Split By Quebec Riot

QUEBEC (CP) — Rene Levesque announced Thursday that his Quebec independence movement has suspended negotiations on political union with Pierre Bourgault's separatist party because of the riot during Monday night's St. Jean Baptiste Day parade in Montreal.

Levesque, former Liberal welfare minister, made the announcement at a press conference during which he condemned "all forms of violence, whose only result can be to divide and to weaken even more a little people."

THIS FALL

The leader of the Mouvement Souveraineté-Association said suspension of negotiations on separatist unity inevitably means that his group will hold its founding convention this fall without the presence of Bourgault's Rasemblement pour l'independance nationale.

Bourgault was among those arrested during rioting around the parade reviewing stand, occupied by Prime Minister Trudeau and other dignitaries.

Levesque cited comments made by Bourgault at an RIN meeting in Montreal four days prior to the annual holiday celebrating Quebec's patron saint. In a statement to reporters, Levesque said:

"Too many people and often alas, those who should be the most responsible, now play with violence like so many novice witches. The events of June 24 at Montreal are sadly revealing.

POLITICAL ACTION

"In the days preceding (June 24), there was direct incitation to employ violence as a means of political action. The MSA proclaims without ambiguity that it condemns completely these methods, which . . . only lead to anarchic adventures where everyone is degraded."

He said the movement he founded last fall after quitting the provincial Liberal party "will continue to avoid this chasm into which the historical chance of Quebec can sink."

In a statement on the results of the June 25 general election, Levesque, Independent MLA for the Montreal riding of Laurier, said: "Pierre Elliott Trudeau has retaken the torch of John Diefenbaker."

'LAST CHANCE'

He interpreted Trudeau's capture of 55 of Quebec's 74 Common seats by saying: "It's certain that in Quebec there is sort of a climate of last chance, a climate of the last try."

He added, however:

"We are convinced that Quebecers basically are more decided than ever and in greater number with every passing day to channel their energies in the only positive direction, that of political sovereignty."

Rapid Rabbit says:

You get more advertising, more action, through Multiple Listing.
MLS
MULTIPLE LISTING SERVICE
It's a Service of the Victoria Real Estate Board
ASK ANY REALTOR

SUPER ITEMS
AT
SUPER SAVINGS

STEREO TAPES	CIGARETTES
Reg. $7.95. NOW $5.95	ALL BRANDS ..... 5¢ OFF

EXTERIOR PAINT, reg. $6.49 ..... Now, gal. $3.74
GARBAGE CANS AND LIDS $3.99
GARBAGE CAN LIDS ..... 49¢
PEAT MOSS, 4 cu. ft. $2.85
CHAMPION SPARK PLUGS, reg. $1.00 ..... Now 87¢
FISHING TACKLE - GARDEN TOOLS

WE FINANCE
MOHAWK QUADRA SERVICE
2100 Quadra St. 386-6422
Open 24 Hours
MOHAWK

Viva Standard Sedan

VIVA: $1907*

•4 new models to choose from •Smooth, quiet ride and sports car handling •Options include console-mounted fully automatic transmission, power brakes (discs in front) and a high performance 69 hp engine.

You've never had such a wide choice of Viva models! Viva Standard is the basic Viva, the most driveable economy car your money can buy—and, thanks to Viva's new "Silent Treatment," the quietest. Viva Deluxe gives you extra luxury and extra comfort. Viva SL offers super luxury interiors featuring leather-like Ambla upholstery in bucket seats front and back. The Viva Estate Wagon presents new "fastback" styling with 43.4 cu. ft. of cargo space. As if all that isn't enough, the Deluxe and SL models are now available with a new high performance package including a 69 horsepower engine, disc brakes, extra instrumentation and low-profile tires on wide-rim wheels. Automatic transmission and front disc brakes are available on *all* Viva models. You can get a Viva that's perfect for you—equipped just the way you'd like it—*at a truly low, low price.*

* Manufacturer's suggested maximum retail price of a Viva Standard sedan with heater and defroster at VICTORIA. Price includes delivery and handling charges. Federal Sales and Excise taxes. Provincial and local taxes and licence are not included. The Viva Deluxe, SL and Estate Wagon are available at slightly higher costs.

Built and backed by General Motors now at your Vauxhall-Pontiac dealer's

Every Viva has to make it before we mark it
GM MARK OF EXCELLENCE
V-768A

Authorized Vauxhall-Pontiac Dealer in Victoria:
EMPRESS PONTIAC BUICK LTD.
2867 Douglas at Topaz Phone 382-7121—Victoria, B.C.

Omar says—

"Save On Camp Equipment at Our "SCHOOL'S OUT SALE'."
NOW ON!
FEATURING:
SLEEPING BAGS From $4.88
FAMILY TENTS From $27.88
TENT TRAILERS. From $388.88
Jeune BROS. LTD.
570 JOHNSON ST. EV 5-7751

CUBBON
COOK ST.

Phone 384-8181
Open Six Days a Week — 8 a.m. 'Til 5:30 p.m.
Free Parking

SUMMER BUILDING Sale!

RESILACRETE
The Wonder Concrete Finish
New Wall $7.49
New Floor $9.89

Mahogany Reject Doors
All 1⅜ Thick—RATTLERS
2'0"x6'6" $4.95 2'4"x6'6" $4.95
2'2"x6'6" $4.95 2'6"x6'6" $5.95
2'8"x6'6" $5.95
Other Sizes Available

First Line
12x12—1/16 Vinyl asbestos
FLOOR TILES
Lots to choose from—one low price.
19½c each

Shop Craft
POWER TOOLS
These are heavy duty tools for the craftsman, not promotional toys commonly advertised.
7" Saw $39.95
¼" Drill $17.95
Sabre Saw $24.95
Orbital Sander $24.95

NEW AT CUBBON'S
No more unsightly joints around your bathtub. Ceramic Edging Kits. 6 Colors to choose from $9.95

SATURDAY A.M. SPECIAL
Topping Mix. Reg. $1.55. SPECIAL $1.39
Concrete Mix. Reg. $1.55. SPECIAL $1.39
Mortar Mix. Reg. $1.55. SPECIAL $1.39
Cement. Reg. $1.80. SPECIAL $1.69

CUBBON LUMBER and BUILDING SUPPLIES
1720 COOK ST. 384-8181

Stock Quotations - Market Reports

Toronto Industrials

Quotations in cents unless marked $. z—Odd lot. xd—Ex-dividend. xr—Ex-rights. xw—Ex-warrants. Net change is from previous board-lot closing sale.

[illegible]

Active Stocks

NEW YORK

Volume		Close	Change
258000	Ina Corp	41	+6⅜
256000	Comm Cred	55	−2½
163100	Am Tel Tel	51⅝	−⅝
142100	Gt Am Hold	55⅝	+2⅜
140600	Pan Am	22⅞	+⅜
133500	Armour	51	+5
125000	Tex G Sul	44⅛	+2
121900	Webb Del E	10⅞	+⅜
119800	Nat Gen	54¾	+5¼
116900	Sunray	46⅛	+1⅝
112100	Bunk Ramo	15⅞	+1⅛
106500	Glen Ald	15⅞	+⅜
105000	Sperry Rand	50⅝	+1⅛
102600	All Richfld	140	+10½
100400	Am Smelt	89⅞	+6
	MONTREAL		
39407	Canda Brews	9⅛	+ ⅛
33000	Markbor	9	− ⅛
25100	Home Oil A	23	− ⅝
15178	Brazil	17⅜	+ ⅛
14300	Alcan	29⅞	
13950	Seaway Hotel	10	+ ⅛
13800	Couvrette	6	+ ⅛
13675	Dofasco	17⅜	+ ⅜
12050	Imbrex	14⅝	+1⅜
10455	Magnetics	330	−10
	Mines		
207400	Fidelity	40	+5
109814	Chemalloy	595	+65
93750	Fano	7½	+2
90100	Wisconsin	33	+ ½
89450	Cons Prop	120	+6

Vancouver Trading

[illegible]

Toronto Mines

[illegible]

Dividends

Domtar, common 15 cents, payable November 1; record October 1; xd September 27; preferred 25 cents, payable October 1; record September 3; xd August 29.

Huron and Erie Mortgage, 13 cents, payable October 1; record September 6; xd September 4.

Slater Steel, 5½% preferred 27½ cents; 6% 30 cents; payable August 1; record July 11; xd July 9.

Overland Express, common 7½ cents; preferred 15 cents, payable July 31; record July 17; xd July 15.

Sobeys Stores, 9 cents, payable July 15; record July 2; xd June 27 (prev. paid 8 cents).

Texaco Canada, 18 cents payable Aug. 31; record July 31; xd July 29.

International Business Machines, com. 65 cents (U.S.) payable Sept. 10; record Aug. 8; xd Aug. 6.

Dominion Stores, 18 cents payable Sept. 16; record Aug. 26; xd Aug. 22.

Canadian Foundation, com. 5 cents; pfd 30 cents payable July 30; record Aug. 26; xd Aug. 22.

Globe Envelopes, "A" 10 cents payable Aug. 1; record July 17; xd July 15 (previously paid 9 cents).

Toronto Oils

[illegible]

Primary Distribution

Distribution of Treasury Shares

The Toronto Stock Exchange has been advised that the following companies have entered into underwriting and option agreements which may result in treasury shares of these companies being under distribution currently through the facilities of the Exchange:

Con-Key	6000	11	10½	10½	
Glenn	13000	21⅛	21	21⅛	+1⅛
Jonsmith	6000	21	20½	21	+ ½
Paramaq	7000	12	10⅜	10⅜	+ ⅜

Egg Market

AT VICTORIA—

	Producer	Wholesale
Grade A large	36	48
Grade A medium	26	38
Grade A small	18	30
Grade B	17	29

Cartoned eggs 2 cents extra.

Today's Dollar

	Close	
MONTREAL—		
U.S. dollar	1.07 17/32	unch.
Pound sterling	2.56 1/4	−1/8
NEW YORK—		
Canadian dollar	.92 63/64	+1/64
Pound sterling	2.38 15/64	−1/8

Closing Averages

NEW YORK (Dow Jones)

30 Industrials .... 898.76, off 2.63
20 Rails .... 262.23, off .44
15 Utilities .... 132.89, off .61
65 Stocks .... 327.14, off .50
Shares: 13,370,000.

TORONTO

86 Industrials .... 165.90, up .30
12 Golds .... 210.92, off 3.24
15 Base Metals .... 102.89, up .21
9 Western Oils .... 206.55, off .27
Shares: 4,039,000.

MONTREAL

65 Industrials .... 165.45, up .22
13 Utilities .... 136.70, up 1.26
7 Banks .... 151.39, off 1.03
8 Papers .... 83.46, up 3.15
85 Composites .... 158.41, up .31

VANCOUVER

Industrials .... 186.94 up 1.68
Western Mines .... 100.48 off .10
Pipelines .... 131.84 up .35
Shares, 1,658,331.

Grain Markets

WINNIPEG

	Open	High	Low	Close
Flax—				
July	360⅝	363⅛	358	358⅛
Oct.	341	344⅛	341	341⅝
Dec.	336	336⅛	333⅝	333⅝
Rye—				
July	130⅛	130⅛	119⅞	119⅞
Oct.	124⅝	124⅝	124⅛	124⅛
Dec.	125⅝	125⅝	125	125
Oats—				
July	95	95	95	95
Oct.	95⅛	95⅛	95⅛	95⅛
Dec.	—	—	—	91⅛
Barley—				
July	119	119	119	118⅝
Oct.	119	119	119	119
Dec.	118⅝	—	—	118⅝
Rapeseed—				
July	208⅛	208⅛	207⅝	207⅝
Nov.	213⅛	213⅛	213	213
Jan.	215⅝	216	215	215

CHICAGO

	Open	High	Low	Close
Wheat—				
July	126⅝	126⅝	126⅛	126⅛
September	130⅝	131⅛	130⅛	130⅛
December	137⅛	137⅛	136⅝	141⅛
Rye—				
July	111	111	110⅛	110⅛
September	113⅛	113⅛	112⅛	112⅛
December	117⅛	117⅛	116⅛	116⅛
Corn—				
July	111⅛	112	111⅛	111⅛
September	113⅛	114⅛	113⅛	114⅛
December	114⅛	114⅛	114⅛	114⅛
Oats—				
July	70⅛	71	69⅛	70⅛
September	65⅛	66	65⅛	66
December	67	67	66⅛	66⅛
Soybeans—				
July	265⅛	266	263⅛	265⅛
August	263⅛	266⅛	262	266⅛
September	257⅛	259⅛	275⅛	259⅛

Neon-Imbrex Soaring

Many Make New Highs

TORONTO (CP)—Industrials advanced to a new peak for the year in active trading. Base metals were firm.

Western Broadcasting rose 2 to 22, Bell ⅝ to 45, Du Pont ⅜ to 31¼, Seagrams ⅝ to 46⅝ and Thompson News 1½ to 43.

Speculative stocks also climbed. Neon Products jumped 4¼ to a record 41, Imbrex 1⅜ to 14⅝, Great West Saddlery 1⅜ to 11⅛ and Fleet Manufacturing 45 cents to $2.95.

Canadian Breweries, the most active industrial, advanced ⅛ to 9⅛. Rothmans, which recently bought an 11-per-cent interest in the brewery for $12 a share, fell ⅜ to 26⅝. BACM Industries dropped 1½ to 17, while Sogemines was up ⅝ to 14½.

In base metals, Denison gained 2 to 75⅝, PCE Explorations 60 cents to $3.60 and Sherritt Gordon 20 cents to a 1968 high at $6.25.

Canadian Tire A climbed 3 to 51½, Canadian Malting 2¼ to 20 and Wajax 1⅛ to 16½. MacMillan and Melchers added 1⅛ each to 24 and 39¼ respectively and Montreal Trust 1 to 12½.

Famous Players picked up 1 to 59 and Bell Telephone ⅝ to 44⅝.

MacMillan Rises

VANCOUVER — Industrials continued their advance, led by Neon which rose 4⅛ to a new high of 41, while Block, actively traded was up ⅛ at 14¼. Imbrex also rose 1⅜ to 15, and MacMillan put on 1⅛ at 23⅝.

Hearne up .35 at 3.05 and PCE up .50 at 3.50 were among many mines to move ahead. Others were Lytton, up .25, Venus up .28, Churchill, up .15 and Silver Standard, up .12. Sunlite rose .50 to 4.00 in oils.

Volume Increased

MONTREAL (CP) — Prices climbed and volume almost doubled from the previous session.

New York Weakens

NEW YORK (AP)—The stock market advanced irregularly at the start, then wavered and slid downward to close lower in active trading.

Commercial Credit, which has agreed to merge with Control Data and is the object of an exchange offer by Lowe's Theatres, lost 2¼ to 55.

Among the bigger gains were Atlantic Richfield 10½ to 140, Armour 5 to 51, American Smelting 6 to 89⅞ and Xerox 9 to 304⅛.

Among major losers were Great American Holding, 2⅝ to 55⅝; Texas Gulf Sulphur, 2 to 44½; National General, 5¼ to 54⅝; and Control Data 2⅝ to 147⅞.

London Stock Prices

Asad News 20s 6d; Babcock and Wilcox 33s 9d; Blyvoors 41s 9d; Bowater Paper Corp 50s 3d; Brit Am Tob 136s; Brit Motors Holdings 13s 9d; Brit Oxygen 13s ½d; Brit Petroleum 75s 11d; Burmah Oil 81s 5d; CPR $100; Charter Cons 64s 6d; Courtaulds 32s 6d; Daggafontein 4s 3d; Distillers 20s 4½d; Dunlop 56s; Elec and M 50s 6d; Free St Geduld 148s 4½d; Gen Elec 108s 4½d; Gr Univ Strs 61s; Hawker Siddeley 56s 4d; Hudson's Bay 196s 9d; Imp Chem 66s 4½d; Imp Tob 111s 6d; Int Pub Corp 18s 7d; Metal Box 58s 6d; Rand Mines 196s; Rolls-Royce 49s 9d; Shell Oil 80s 3d; Tanganyika 30s 6d; Unilever 71s 1½d; Vickers 32s 7½d; Woolworth 18s 3½d.

Bonds: Brit 2½s Consols £32⅝; Brit 3½s, 1960-71, £45⅞.

Financial Times industrial index 475.6, off 1.0.

Box Scores

TORONTO

	Thurs.	Wed.
Issues traded	736	704
Advances	300	312
Declines	216	169
Unchanged	220	224
New highs	52	34
New lows	6	3

NEW YORK

	Thurs.	Wed.
Issues traded	1560	1548
Advances	[illegible]	452
Declines	[illegible]	860
Unchanged	148	206
New 68 highs	62	74
New 68 lows	20	16

Unlisted - Mutuals - Bonds

[illegible]

Stock quotations apart from Canadian Press Toronto trade are supplied by Richardson Securities, Hagar Investments Ltd., Pitfield Mackay Ross & Co. Ltd., Canadian Investment Dealers' Association, A. E. Ames & Co. and Pemberton Securities.

Tanqueray Gin

If this were an ordinary gin, we would have put it in an ordinary gin bottle.

DISTILLED AND BOTTLED IN LONDON, ENGLAND

This advertisement is not published or displayed by the Liquor Control Board or by the Government of British Columbia.

AJ

DINING or DANCING or Both

A.J.'s

See the truth about A.J.'s in the Entertainment Guide

SHIRTS

EXPERTLY FINISHED

To help you look your very best.

Same-Day Service

VICTORIA LAUNDRY Limited

Just Above Douglas

731 Fisgard 384-7751

Save money

LEASE!

No capital outlay, a predictable monthly budget for any number of cars or trucks. For any leasing plan to meet any need see our Leasing Manager.

'68 DODGE CHRYSLER CORONET DART

NATIONAL Chrysler - Dodge

819 Yates 384-8174

INSURANCE TIPS

TENANT'S PACKAGE

Designed for those who are renting — OFFERS coverage on household furnishings, personal articles, theft at home or away, additional living expenses and personal liability protection. Excellent coverage — reasonable cost—call us today for a quotation.

For expert advice on all insurance matters call John Cabeldu at 383-7174.

F. N. CABELDU LTD.
1212 Broad St.
383-7174

Less than six weeks ago people were asking

Who is this man?

Today, all Canada knows David Anderson as the Liberal who captured one of the strongest Tory seats in the country.

IDEALETTER SERVICES is proud to have handled all advertising for Mr. Anderson's campaign.

If you need effective advertising, call

IDEALETTER SERVICES
384-4258

HOLD UP

Insurance Is Our Business, Not a Sideline

HARBORD INSURANCE LTD.

Open House, 1 to 8 p.m. Today

1552 LIONEL ST.

(Off [illegible] Street South from Hillside)

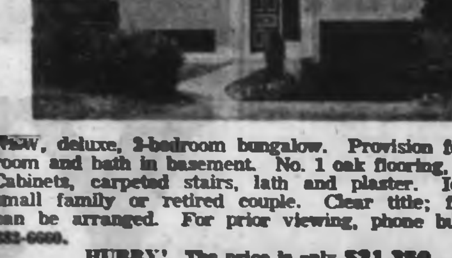

New, deluxe, 3-bedroom bungalow. Provision for extra room and bath in basement. No. 1 oak flooring, Citation Cabinets, carpeted stairs, lath and plaster. Ideal for small family or retired couple. Clear title; financing can be arranged. For prior viewing, phone builder at 383-6660.

HURRY! The price is only $21,350

YOU CAN OBTAIN PROFESSIONAL STANDING IN ACCOUNTING

In commercial and industrial firms, institutions and governments, professional accountants hold responsible executive positions. Conversant with tax and financial problems, budgeting and accounting, they have skills that are essential to the proper management of every type of enterprise.

The Certified General Accountants' Association of British Columbia, through its affiliation with the University of British Columbia, offers young men and women an opportunity to become professional accountants and financial executives.

If you have completed Grade 12 in B.C. or the equivalent elsewhere, you can enrol in a five-year course of study leading to certification as a Certified General Accountant (C.G.A.). This course may be completed either at evening lectures or by correspondence while you remain permanently employed and earn a regular income.

Applications for enrollment for the 1968-69 term will be accepted by the Registrar up to September 9, 1968.

For further information, prospectus and illustrated brochure, contact:

CERTIFIED GENERAL ACCOUNTANTS' ASSOCIATION OF BRITISH COLUMBIA
#122 - 470 Granville St., Vancouver 2 Phone 681-0632
638 Fort St., Victoria Phone 382-2624

Business Topics

Pipeline Company Increases Profits

By HARRY YOUNG
Business Editor

An increase of 56 per cent in the net profit of Westcoast Transmission Co. was recorded in the fiscal year ended March 31.

The company's annual report shows net earnings at $8,641,830 ($1.29) compared with $5,530,619 (83 cents) a year earlier.

Revenue rose nearly $10,000,000 to $65,053,523.

Frank McMahon said the most significant development had been the conclusion of a new agreement to sell gas to El Paso Natural Gas at 33.72 cents (Canadian funds) a thousand cubic feet at 90-per-cent load factor. This compared with 23.5 cents paid by El Paso under the old contract which has another 10 years to run.

DOMAN OUTLOOK GOOD

Doman Industries earned $45,000 (13 cents a common share) in the six months ended April 30, after allowing $129,000 for depreciation, depletion and preproduction amortization, and $32,000 for preferred shares dividends.

The Duncan-based logging, sawmill, building supply and transportation company last year netted 29 cents on its common shares, but the first half is never as good as the second and a company spokesman said if business is not interrupted by strike, the year should be considerably better than 1967.

Seasonal factors kept the first-quarter earnings to two cents, rising to 11 cents in the second quarter.

LADYSMITH MILL

The company's new mill at Ladysmith exceeded forecast performance in April and May, and continued good results are expected if there is no work interruption.

Working capital rose to $817,000 from $347,000 during the period and Herb Doman, president, said no further outside capital would be required to operate the existing facilities.

The export market continued to be strong, and all phases of the company operations now were making a profit.

□

MOLSON DEAL APPROVED

Shareholders of Molson Breweries at a special meeting in Montreal Thursday authorized the company to proceed with the merger with Anthes Imperial.

Anthes shareholders will have 35 days to accept the exchange plan, contingent upon acceptance by 75 per cent of the Anthes shares.

The merger with Anthes, a "conglomerate" type of company, was "a giant step in the diversification of Molson," said Hartland Molson, chairman of the Molson board.

□

YORK GETS OFFER

Shareholders of York Trust and Savings Corp. will receive one share of Metropolitan Trust for each nine shares held as a result of a decision to accept a merger with that company.

Metropolitan last year bought controlling interest in York through the purchase of 420,000 shares at 70 cents a share.

York Trust was established in 1963 by Sinclair Stevens, one-time president of the ill-fated Bank of Western Canada, and it held 3.5 per cent of the bank shares, which now are being wound up.

□

FRANCE SHELLS OUT

Because it has reached its last quota of automatic drawing rights from the International Monetary Fund, the Bank of France has sold $30,000,000 from its gold pile to the Swiss Central Bank at the pegged rate of $35 (U.S.) a fine ounce.

The recent French strikes and economic upheaval has left France short of hard currency, and the sale of gold for Swiss francs is taken in banking circles as an emergency measure.

□

WOULD SUIT OAK BAY

United Aircraft of Canada Ltd. has provided the turbine engine that has been installed in what is claimed to be the world's first silent hovercraft.

It has been fitted into the 10-seater CC-7 built by Cushioncraft Ltd. of the Isle of Wight in England.

United's ST6B marine gas turbine drives two centrifugal fans instead of propellers. They provide both lift and thrust and are far quieter than the propeller-type hovercraft.

The Cushioncraft has speeds up to 50 miles an hour and can climb a six-for-one gradient.

Hovercraft noise is the main argument used by Oak Bay council in declining to make the Oak Bay Marina a Vancouver Island terminal for hovercraft service.

□

GAS BONDS OFFERED

Northern and Central Gas is issuing this week $20,000,000 8-per-cent 21-year first mortgage bonds dated Aug. 1 at $100 par. A further $5,000,000 of serial notes, also paying 8 per cent and due 1972-6, were sold privately.

□

VALUABLE CARGO

Giant Mascot's 83rd shipment of copper-nickel concentrates from Vancouver to Japan was made June 17. It consisted of 1,001 wet tons valued at $137,196 (U.S. funds).

Total shipments from 1960 to date are valued at $21,493,978.

New York Markets

	Close		
		Litton	76⅞
Allied Chem	35⅝	McDonn Doug	58¼
Allis Chalm	30⅝	Magnavox	49⅝
Alcoa	68⅝	Merck	87⅝
Amer Air	26⅝	Minn MM	100
Amer Can	49⅞	Monsanto	44⅛
Amer Motors	13⅛	Mont Ward	30¼
Amer S&R	89⅝	Motorola	139⅝
Amer T&T	51⅛	Nat Airlines	33½
Ampex	32	N Cash Reg	137⅝
Anaconda	52	Newmont	72⅛
Avco	45⅝	N Amer Car	29¼
Bell Howell	79	Northern Pac	52⅝
Beth Steel	29⅝	Northop	47¼
Boeing	63¼	Occid Pete	51⅞
Bristol Myers	78⅝	Owens Ill	60
Brunswick	16⅝	Pac Gas El	34½
Burroughs	201¾	Pan Am	22⅝
Celanese	54⅞	Penn Central	81⅝
Cessna	59⅝	Pesi Cola	48
Ches-Ohio	67⅝	Phillip Mor	58
Chrysler	62⅞	Phillips Pete	58⅝
Coca Cola	174⅝	Polaroid	114⅝
Colum B'cast	56¼	Plough	72¼
Colgate	45	Proc Gamble	93½
Comsat	55⅝	Radio Corp	45⅞
Cons Elec	40⅝	Revlon	86⅝
Contin Oil	68⅛	Repub Steel	42⅝
Control Data	47¼	Reyn Tob	43¼
Crown Cork	72	Ronson	29⅝
Crown Zeller	48	Royal Dutch	48
Delta Air	29⅛	Russ Togs	43¾
Dow Chem	78	Safeway	27⅝
Du Pont	156⅞	Scott Paper	28⅝
East Kodak	80¼	Schenley	46½
El Paso	19¼	SCM Corp	43⅝
Fairchild	64⅛	Sears Roe	71⅛
Firestone	56⅝	Shell Oil	65⅞
Ford	53	Singer	79¼
Gen Dynam	54⅛	Sperry	50⅝
Gen Elec	86¼	Stand Cal	61⅝
Gen Foods	89	Stand NJ	67⅝
Gen Instr	55	Sun Oil	68½
Gen Motors	80	Swift	27⅝
Gen Tele	40⅛	Texaco	76⅛
Gne Time	40	Texas Gulf	44½
Gen Tire	29⅝	Texas Instr	109⅝
Gillette	52¼	Tr World	37
Granby Mns	24⅛	Union Carb	42
Grt Northern	55¼	Union Oil	65⅝
Grumman	35¼	Un Aircraft	64¼
Gulf Oil	75⅝	Un Airlines	40⅝
Homestake M	73¾	Un Fruit	52⅝
Honeywell	124⅝	Union Pac	50
Inland Stl	37	UTD Util	28⅝
In Bus Mach	360½	US Rubber	52⅝
Inter Harv	32⅞	US Steel	39⅝
Inter Paper	33⅞	US Ply-Cham	[illegible]
Int Tele	55⅞	Varian	28⅝
Itek	97⅝	West Airlines	42¼
Jones and L	63¾	Western Pac	36⅝
Johns Manv	64¼	Westinghse	72
Kaiser Alum	42	Whirlpool	59
Kennecott	42⅛	Woolworth	27⅝
Ling Temp V	18⅝	Xerox	304½
Lockheed	56¼	Zenith	52½
Lucky Stores	42⅜		

Keenleyside

Early Bird Never Fails

MONTREAL (CP) — Early Bird, the world's first commercial communications satellite, has a 100-per-cent reliability record in its three years of service, more than double its original projected life expectancy, D. F. Bowie, president and general manager of Canadian Overseas Telecommunications Corp., said Thursday.

Credit Union Safer

TRAIL (CP) — Attorney-General Leslie Peterson Thursday announced proclamation of legislation under which the province will guarantee investments in credit unions in British Columbia.

He told the annual convention of the B.C. Credit Union League the credit union share and deposit guarantee fund will go into effect July 1, administered by the Credit Union Reserve Board.

Members of the board are A. H. W. Moxon, Mt. Lehman; Stanley Stonier, D. W. Bentley and George McCulloch of Vancouver and Gerald Cross of Victoria.

Mr. McCulloch is chief inspector of B.C. credit unions.

I. L. Strang, Vancouver, director of Dairyland Employees Credit Union, was elected president of the B.C. Central Credit Union and E. J. Simpson, Vancouver, treasurer of the B. C. Teachers Credit Union, was named vice-president.

Hydro Chief Calculates

Economy Move Costly

JASPER, Alta. (CP) — A co-chairman of British Columbia Hydro today produced a tongue-in-cheek calculation that part of President Johnson's White House economy drive was a dead loss.

Hugh Keenleyside told the Canadian Electrical Association Mr. Johnson won wide approval by going around personally to turn out lights in the White House before going to bed.

* * *

"Now, if we assume that Mr. Johnson turned out, say, 20 lights, and that they averaged 60 watts each, and that he turned them off one hour earlier than they would otherwise have been extinguished, I estimate that his nocturnal economies saved ... approximately four cents a night, applying Washington rates.

"On the other hand, if it took the president two minutes to go around flicking switches, the cost of his salary plus fringe benefits for that period would have amounted to about 76 cents.

"In other words, the net loss to the United States economy was roughly 72 cents per night."

Mr. Keenleyside also said integration of electrical power systems across provincial, state and national boundaries could cut inevitably-expanding costs.

Integration of neighboring systems carried danger — shown by the November, 1965, blackout in the east — "but this is a technical problem which can be solved."

* * *

Mr. Keenleyside said acquisition of expansion funds is the major problem facing the Canadian power industry. It might be necessary to raise rates in the next few years but this would not meet needs.

He said there has been "exaggerated optimism" that nuclear-generated power would cut costs. But estimates were "economically fallacious, or at least dubious."

FOR SALE
1.35-ACRE VIEW LOT
SAANICH INLET
PRIVATE ESTATE

Prestige building lot with panoramic views of the Inlet, and close easy access to the lovely beach. For the discerning purchaser. $16,000—terms. Call

ROBERT YOUNG
383-4124 anytime
McAdams Investments Ltd.

Advertising Increases Profits

Buy a Volvo, keep it a long time, and get out from under car payments for a change.

Volvos last an average of 11 years in Sweden where there are no speed limits on the highways and over 70,000 miles of unpaved roads.
Your Volvo 144S won't make an automatic right turn at every gas station either. It gets over 30 miles to the gallon, even with automatic transmission.

VOLVO

DAVID MOTORS LTD
1101 YATES AT COOK
386-6168
— Growing With Victoria —

his style:

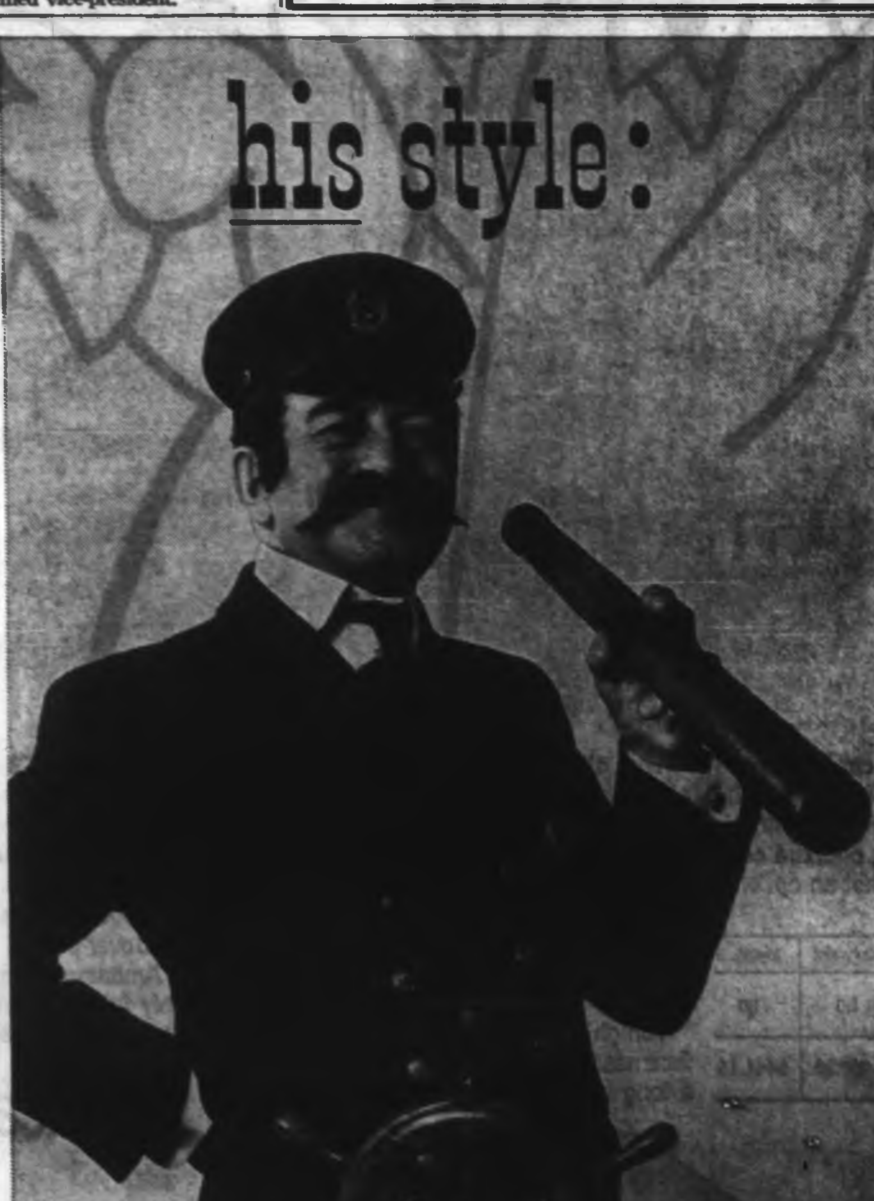

In the days when sail was king, B.C.'s weekend mariners knew a thing or two about the water. And the beer. Sure, there have been some changes — but the yachtsmen of yesteryear would still say "Aye" to Old Style. It's still their style. Slow brewed and naturally aged to wet a man-sized whistle. That's why it's British Columbia's favorite beer. Down the hatch, me hearties!

Old Style
BEER
MASTER BREWED BY MOLSON'S

This advertisement is not published or displayed by the Liquor Control Board or by the Government of British Columbia.

mills Paint ESTABLISHED IN 1930

5.95 VALUES!

MILCRAFT INTERIOR LATEX
1900 Colors
Regular Price Should Be 7.95 Gal.
MILLS PAINT PRICE
5.95 Gal.

MILCRAFT INTERIOR SEMI-GLOSS
Full Range of Colors
Regular Price Should Be 7.95 Gal.
MILLS PAINT PRICE
5.95 Gal.

"MILLS" SHAKE PAINT
For All Rough Exterior Wood Surfaces
Should Sell For 7.95 Gal.
MILLS PAINT PRICE
5.95 Gal.

MILCRAFT GLOSS HOUSE PAINT
Pure Linseed Oil Base for all Exterior Trim Work
Regular Price Should Be 7.95 Gal.
MILLS PAINT PRICE
5.95 Gal.

NOTE! ALL PAINTING SUNDRIES DISCOUNTED EVERY DAY

THREE GREAT EXTERIOR PAINTS

Vinyl Acrylic Latex House Paint
Wood, Stucco, Masonry, etc.
1900 COLOURS
7.95 GAL. 2.35 QT.

NEW PLASTIC PORCH AND MARINE ENAMEL
Ideal for all interior, exterior wood, concrete, boat decks, etc. Outlasts regular type 2-1. Reg. value 11.50 gal., 3.50 qt. 1900 colours.
7.95 GAL. 2.35 QT.

SUPERHIDE ONE-COAT WHITE
Dazzling white. No finer paint made. Reg. value 11.50 gal., 3.50 qt.
7.95 GAL. 2.35 QT.

MARINE COPPER PAINT
In Red and Green
7.95 GAL. 2.35 QT.

SUN AND SHADE INDOOR-OUTDOOR CARPET
(In 9' and 12' widths)
100% Herculon* hard-wearing fabrics in wonderful colours.
Ideal for patios, porches, pool sides, bathrooms, kitchens, etc.
EASILY INSTALLED—DO-IT-YOURSELF PRICE

ONLY 5.95 Sq. Yard

OPEN 6 DAYS A WEEK—FRIDAY NIGHTS 'TIL 9:00

mills paint sales LTD.
483 BURNSIDE E. PHONE 383-8412

Sonic Boom Bill Approved

WASHINGTON (UPI) — The Senate commerce committee approved Thursday a bill to establish federal regulation over the noise problem of supersonic airlines of the future.

The committee cleared a House-passed measure requiring the Federal Aviation Agency to prescribe standards and rules for control and abatement of aircraft noise and sonic boom.

Under the bill, the FAA could suspend aircraft certification to control excess boom or engine noise.

Diamond Treasures created by

COLUMBIA

Easy Terms

ROSE'S

JEWELERS

1317 Douglas St.

Cool Cats Cooled

Courthouse steps in Vancouver are being washed several times daily by public works department on orders from Premier Bennett. Action is being taken to drive hippies away from their favorite lounging spot.—(CP)

Blackout Removed On French CBC

MONTREAL (CP) — Management of the CBC in Montreal Thursday night removed a blackout of news reports on its French-language radio and television networks imposed after newsroom reporters refused to participate in the corporation's planned coverage of the Tuesday night election results.

The CBC said in a statement regular French-language news broadcasts would resume at 10 p.m. on its radio network and 11 p.m. on television.

The blackout took effect after a management meeting at midnight Tuesday night.

The reporters in the Montreal French-language newsroom of the CBC voted 84 to 6 in favor of refusing to work on the election night show following the removal earlier Tuesday of reporter Claude-Jean Devireux from the election staff.

Devirieux was removed after CBC manageemnt objected to his description on a news broadcast of the riots at the St. Jean Baptiste Day parade in downtown Montreal Monday night.

The CBC reporter met with management Thursday to defend his actions, but the statement issued later did not say what action, if any, had been taken against him.

Bonn Can Act

BONN (Reuters) — Controversial emergency laws, which would give the West German government far-reaching powers in a crisis, have come into force.

'Contributed to Douglas' Defeat'

Strachan Fingers Press

Opposition Leader Robert Strachan charged Thursday that "falsification of fact" in newspaper editorials contributed to the defeat of NDP leader Tommy Douglas in Burnaby Seymour.

Mr. Strachan said the defeat of Mr. Douglas was partly due to the effects of redistribution, partly to Trudeaumania and Liberal exploitation of the NDP two-nation policy.

'WHOLE THING'

"But I think as much as anything it was the way the whole thing was handled by the news media. I read editorials in the press about hate literature and Prime Minister Trudeau. But this so-called hate literature was nothing that has not already been said by the same newspapers about Tommy Douglas and the NDP.

"I'm talking about falsification of fact and misleading information that is classified as hate literature when it happens to Mr. Trudeau, but something else when done time after time to the NDP and Mr. Douglas."

NEWS MEDIA

Mr. Strachan said Mr. Douglas and the NDP received "scrupulously fair" treatment from all news media during the campaign but objected to editorial treatment accorded the party and its leader over a period of years.

The NDP provincial leader held an informal press conference following a brief ceremony in which Norman Levi, New Dem ocratic Party winner in the May 21 byelection in Vancouver South, was sworn in by Clerk Ned DeBeck as member of the legislature.

Mr. Levi said afterwards, "I'm glad I'm here. But this is only the formal part. I've been working every day for my constituents since I was elected."

We've gone dry.

Ranchman's very very dry!

for people who dislike a perfumey gin.

This advertisement is not published or displayed by the Liquor Control Board or by the Government of British Columbia.

The Big Breakthrough in Hearing Aids!!

UNITRON

Try it for yourself . . .

Never Buy Batteries Again!

It took us 15 years to build our reputation—so we think hard before staking it on a new hearing aid. UNITRON, the Canadian-made aid, easily passed every test we gave it and has four years of success in Europe and the U.S., to prove its excellence.

See It at

W. Humphrey Golby and Associates

744 FORT STREET 385-3103

Also in the Sidney Medical Arts Building, 656-3331

Responsible dispensers of reliable hearing aids.

Price that beats the others COLD

Ambassador turns it on with FREE air Conditioning

When you start pricing a new car there's one thing you have to take into consideration. The 1968 Ambassador comes equipped with air conditioning, by Kelvinator at no extra cost. It's built into the car . . . it's not an optional extra. And it's worth plenty.

	Ambassador	Ford	Chevrolet	Plymouth
Standard Equip. Air Conditioning?	YES	NO	NO	NO
Extra Cost of Air Conditioning	NIL	$394.	$458.30	$441.15

The other manufacturers don't include air conditioning with their full-size, popular priced cars.

Our air conditioning gives you two great advantages: you get to enjoy the delightful luxury of riding around in a cool car while everybody else wilts, and you get a real boost in value when trade-in time comes around.

Tonight, take your last hot drive. Head for a nearby American Motors dealer and take a long cool test drive in an air conditioned Ambassador. Check the full range of models available for immediate delivery, then check the price.

And when you do, remember this: a car without air conditioning is under-equipped by about $400—and that's as good as being $400 over-priced!

Ambassador by American Motors is the only full-size popular-priced car that's fully equipped with free air conditioning.

American Motors

See your American Motors Dealer for

AMBASSADOR
AMERICAN
REBEL
JAVELIN/AMX

Select USED CARS

THOMAS PLIMLEY LIMITED

1010 YATES STREET 382-9121

CAMPBELL RIVER
LIGHTVIEW SERVICE LTD.
COURTENAY
NORM KNIGHT SALES LTD.
DUNCAN
VALLEY MOTORS

Labatt's 'Blue' comes in cans too.

Let's drink to that.

Now you can enjoy smooth, easy-drinking Labatt's 'Blue' in compact, fast-cooling, easy-to-open, no-return cans. So next time ask for Labatt's 'Blue', in cans or bottles. More and more people do. *For free home delivery and bottle return phone:*

ACROSS CANADA Labatt's BEER AT ITS BEST

384-4177

This advertisement is not published or displayed by the Liquor Control Board or by the Government of British Columbia

Flight Planned in September

Revised Apollo Ready for Space

SPACE CENTRE, HOUSTON (UPI) — The Apollo spaceship — after months of redesign and fireproofing and testing — has won final clearance to carry spacemen in orbit, space officials and three astronauts said Wednesday.

Its first flight with men is planned for September. Under the command of veteran spaceman Walter (Wally) Schirra, an Apollo craft numbered 101 will orbit the earth for up to 10 days. It will be the first time Americans have flown in space since late 1966.

Apollo won its wings for Schirra's flight, officials said, during an eight-day mock space voyage that ended Monday in the world's largest space vacuum chamber.

"We look on this as the successful accomplishment of a very important milestone," sad Joe Kotanchik, chief of spaceship testing at the manned spacecraft centre.

"The spacecraft performed very well. We now have a high degree of confidence of the ability of the Apollo spacecraft to accomplish its space missions."

Test crewmen for the flight in make-believe were astronauts Joe Kerwin, Vance Brand and Joe Engle. Kerwin, who commanded this crew, also was on the test crew for a similar mock voyage in 1966 in the first Apollo moonship model, which astronauts never flew.

"Our job ... was to be able to go back to Wally Schirra and the 101 crew and say "Yes sir, the darn thing flies'." Kerwin said. "That is what we are able to do."

Kerwin described the new Apollo as "a much better spacecraft (than the first design); a comfortable spacecraft." The initial Apollo was scrapped after the Apollo fire in 1967 killed three astronauts inside it on a Cape Kennedy launch pad.

The new craft is a later, fireproof and improved version of the old, with a quick-opening escape hatch. Both were built by North American Rockwell Corp. in Downey, Calif.

Up, Up Away

Mock-up of Jet Flying Belt, to be flight-tested this summer, is worn by William Suitor of Bell Aerosystems Company in Washington, D.C. New device, says Bell, will have flight duration and range far greater than present Rocket Belt which has flown 350 feet. —(AP)

Social Issues, War Hit U.S. Space Plans

SAN ANTONIO, Tex. (UPI) — A Nobel prizewinning scientist said Thursday Congressional indifference was killing off the space program and its supporters would have to "fight like mad" to save it.

"There are many problems in this country and not all problems are to be solved by technology and the ghetto is one of them," Dr. Willard Libby said.

"But because you have social problems is no reason for killing of science and technology."

OTHERS WORRIED

Libby, the 1960 Nobel prize winner in chemistry and chairman of the UCLA chemistry department, also said the war in Vietnam was imperilling the program.

Several other members of a panel at the 4th International Symposium on Bioastronautics and the exploration of space also expressed concern over the U.S. future in space.

"THAT'S IT"

"America is big enough, strong enough, rich enough" to take advantage of the opportunities of space exploration, Dr. Harold Klein said, "but it is just not smart enough."

Klein is assistant director for life sciences at the space agency's Ames Research Centre in California.

"We have one 1969 flight to Mars, and that's it. We have a moderate amount of lunar exploration, and that's it," he said.

TERRIFIC PACKAGE DEAL!

at Jus-Rite Photo

★ **CAPROMATIC** 220 De luxe Camera outfit High-speed 2.8 lens, stop action shutter, automatic electric eye, automatic flash setting. Complete with carrying pouch, batteries and color film.

★ **ARGUS PROJECTOR** 500 watt, stack-load, semi-automatic, blower cooled.

★ **40x40 BEADED SCREEN** Be completely outfitted for your picture enjoyment.

ALL THIS COMPLETE. For only $98.88

NOW! AT

JUS-RITE PHOTO

TWO STORES TO SERVE YOU:

DOWNTOWN STORE 716 YATES—384-1852 | TOWN & COUNTRY 3571 DOUGLAS—385-4621

In 1770 this famous Gin took London Town by storm

you can still taste the sensation today

Today, White Satin Gin is just as special, just as palatably sensational as it was in 1770 when Sir Robert Burnett invented his London Dry formula. Satin-smooth, decisively dry, White Satin is a tradition that's been kept alive by generations of good taste. Take a taste and see.

Thank you, Sir Robert Burnett. "That's how a Martini should be!"

white satin
The Premium Gin

THIS ADVERTISEMENT IS NOT PUBLISHED OR DISPLAYED BY THE LIQUOR CONTROL BOARD OR BY THE GOVERNMENT OF BRITISH COLUMBIA

SLEGG BROTHERS

LUMBER - PLYWOOD - BUILDING MATERIALS - HARDWARE

OPEN 6 DAYS A WEEK— 8 a.m. to 5:30 p.m.

For Your Holiday Building Projects

DOMINION DAY

The first long weekend of the summer and time to finish up all those jobs around home before leaving on your vacation. Don't put it off until you come home —start on that summer cabin you have always wanted and choose from the variety of quality materials in our yard.

COME IN WITH YOUR IDEAS AND WE WILL GLADLY HELP YOU ESTIMATE THE COSTS.

Lawn Furniture Specials

CAPE COD CHAIRS — Made from Clear Red Cedar. ONLY... $2.88

ALUMINUM LAWN CHAIRS $4.98

ALUMINUM CHAISE LOUNGE $12.98

ROUND PORTABLE BARBECUE — Detachable legs for easy storage. 19" diameter. ONLY $3.88

1x12 Pine Shelving — Excellent material for shelves and finishing work. LIN. FOOT ONLY 28¢

COMPOST BOXES — 36" wide, 72" long, 32" high— Precut ready to assemble. ONLY $8.95

PLYWOOD SPECIAL
4 x 6 x ½—G1S..... $5.39
4 x 6 x ⅝—G1S..... $6.39
4 x 6 x ¾—G1S..... $7.39

POPLAR PLYWOOD — Just the item for cabinet doors. A wonderful painting surface.
4 x 8 x ¾—Good 2 Sides, ONLY $11.50
4 x 8 x ¾—Good 1 Side, Only $10.25

1x12 CEDAR FENCE BOARDS — SMOOTH ONE FACE—ROUGH BACK

6 FT.	8 FT.	10 FT.	12 FT.
60¢	80¢	99¢	$1.19

ROUGH CEDAR BOARDS

	1x6	1x8	1x10
6 Ft.	42¢	54¢	70¢
8 Ft.	56¢	72¢	93¢
10 Ft.	70¢	89¢	$1.19
12 Ft.	84¢	$1.08	$1.39

4 x 4 ROUGH CEDAR POSTS

4 FT.	5 FT.	6 FT.	7 FT.
91¢	$1.14	$1.36	$1.59

5 x 5 ROUGH CEDAR POSTS

5 FT	6 FT.	7 FT.	8 FT.
$1.77	$2.10	$2.45	$2.79

6 x 6 ROUGH CEDAR POSTS

6 FT.	7 FT.	8 FT.	10 FT.
$2.99	$3.50	$3.95	$4.95

1 x 3 CEDAR STRAPPING — Smooth one face. 100 LIN. FT. ONLY..... $2.99

REPEAT OFFER — Aluminum Screen Doors with Grill. Large selection of sizes. Reg. $17.95. SPECIAL $15.88

CEDAR SIDING — ¾x10 Select Smooth-Face Cedar Bevel Siding— Excellent for painting. 100 LIN FEET ONLY $15.00

LUMBER 2 x 4—8-FOOT — Ideal for Basement, Recreation Room, framing—garages—summer homes. Pre-cut to stud lengths. ONLY, EACH..... 58¢

BUILD YOUR OWN CONCRETE BLOCK INCINERATOR — Easy to put together. ONLY..... $12.00

GUTTER PROBLEMS — Replace old gutters now with PERMANENT VINYL GUTTER. Not affected by cold or heat. Approximate cost per foot..... 49¢

ASPENITE WALL PANELS — For patio and sundeck enclosure, rumpus rooms, summer cabins. INTERIOR AND EXTERIOR USE. 4x8x¼..... $3.25

PITTSBURGH PAINTS — INTERIOR - EXTERIOR LATEX SAVE $3.50 ON EVERY GALLON, 88c ON EVERY QUART. CANADA'S FIRST LINE PAINT

FOUR SEASONS OUTSIDE WHITE OIL PAINT—A TOP QUALITY PAINT. ONLY, Gallon .. $4.88

FENCE STAIN — Per Gallon $2.89

CEILING TILE SPECIAL — Still Some Left — 12 x 12—White Dapple 64 Sq. Ft. Per Carton. Regular price $14.95. SPECIAL ONLY $9.49

HARDBOARD SPECIAL — 4 x 8 x ⅛ Reject Pegboard. Ideal for tool storage. PER SHEET $2.50

4 x 8 x ⅛—Reject Hardboard. PER SHEET $1.49

4 x 8 x ⅛ — Reject Tempered Hardboard. PER SHEET $3.39

LOUVRED SHUTTERS to Beautify Your Home

14x24—Per Pair	$12.40
14x30—Per Pair	$12.48
14x36—Per Pair	$12.79
14x42—Per Pair	$13.75
14x48—Per Pair	$14.75
14x54—Per Pair	$17.38
14x60—Per Pair	$18.45

SHOPCRAFT PORTABLE TOOLS
¼" DRILL $16.88
ORBITAL SANDER $17.88
JIG SAW $17.88

9" TILTING ARBOR SAW — Extra-long guide rails, two extensions. Complete with stand. ONLY $149.88

- LOTS OF PARKING
- EASY LOADING
- QUICK SERVICE

SIDNEY YARD — All These Bargains Available — WILF PRICE Manager — Phone 656-1125

SLEGG BROTHERS LUMBER LTD.

Victoria—Quadra at Reynolds — Phone 479-7151

DUNCAN YARD — Kokaiah Station Island Highway — BILL STUBBINGS Manager — Phone 746-5185

'Bellies Topple Carlings

WESTERN DIVISION

	P	W	L	T	F	A	Pts
Vancouver	14	8	6	0	141	115	16
N. Westm'ster	14	8	6	0	148	140	16
VICTORIA	14	7	7	0	118	140	14
Portland	14	6	10	0	147	147	12

Next game: Tonight — Victoria at Portland.

COQUITLAM, B.C. (CP)—New Westminster Salmonbellies moved into a first-place tie with Vancouver Carlings in the National Lacrosse Association's Western Division Thursday night with a 15-10 win over Vancouver before 2,078 fans.

The game was played in Coquitlam because a civic-workers strike in New Westminster has closed down Queen's Park Arena, Salmonbellies' home.

Wayne Shuttleworth scored two goals and three assists for New Westminster. Paul Parnell scored three goals while John Shmyr, Wayne Goss and Ken Oddy each scored twice. Single goals went to Denis Deslauriers, Barrie Brownlie, Larry Henry and Ian Bull.

For Vancouver, Bill Robinson, Bill Barbour and Bob Salt each scored two goals. Bill Rawson, Val Robertson, Tony Ciolfitto and Gord Liebscher scored the other goals.

Vancouver	G	A	P	New Westr	G	A	P
Chapman	0	0	0	Wallis	0	0	0
Nelson	0	1	0	Shuttleworth	2	3	2
Rawson	1	1	0	McRory	0	0	0
Robinson	2	1	0	Shmyr	2	0	0
Barbour	2	2	2	Deslauriers	1	1	0
Roberton	1	0	0	Brownlie	1	1	2
Ciolfitto	1	0	2	Parnell	3	0	0
Hemmering	0	1	0	L. Henry	1	1	4
Black	0	1	0	D. Tory	0	1	0
Nagy	0	0	0	Winaski	0	0	0
McDonald	0	1	0	Goss	2	1	0
Salt	2	1	0	K. Henry	0	1	0
Babcock	0	0	0	Bull	1	1	0
Frederickson	0	0	0	Sepka	0	2	0
Liebscher	1	0	0	Oddy	2	0	0
Dickinson	0	1	0	Norman	0	0	0
Hamilton	0	0	0				
Totals	10	10	14	Totals	15	12	8

Shots stopped:

Chapman	15	7	x
Hamilton	x	6	14—42
Wallis	3	5	8
Norman	x	3	7—18

Score by periods:

Vancouver	2	6	2—10
New Westminster	6	7	2—15

* * *

Armour Sparks Lakers

EASTERN DIVISION

	P	W	L	D	F	A	Pts
Detroit	16	13	4	0	225	169	26
Peterborough	15	9	6	0	158	133	18
Toronto	17	7	10	0	169	201	14
Montreal	14	3	11	0	135	201	6

Next game: Sunday—Detroit at Montreal.

Bill Armour's five goals sparked Peterborough Lakers to a 17-11 victory over Detroit Olympics Thursday, the winners' first triumph in six games over the Eastern Division leaders in the National Lacrosse Association.

Cy Coombes had three goals for Lakers while Gaylord Powless and Grant Heffernan each scored three times for Olympics.

In Thursday's other game, Jack Madgett and Ron MacNeil each scored twice to lead Toronto Maple Leafs to a 13-8 comeback victory over the last-place Montreal Canadiens.

Newcomers Help Nanaimo

	P	W	L	T	Pts.
VICTORIA	8	4	3	1	9
Nanaimo Luckies	8	4	3	1	9
Nanaimo O'Keefes	7	4	2	0	8
Port Alberni	8	0	6	0	0

Next game: Saturday — Port Alberni at Nanaimo O'Keefes.

Nanaimo O'Keefes made it two victories in two nights for Nanaimo teams over Victoria Oldsylers Thursday at Memorial Arena with an 8-7 victory behind the stylish play of newcomers Mike Good and Jim Butterfield.

Good set up three goals while Butterfield had two goals, Harvey Thien added three goals while Brian Bamford, Ken Henderson and Keith Manns each scored once.

Tom Skinner scored twice for Victoria while the other goals went to Dave Collet, Alex MacLean, Keith Lawrence, Ron Marshall and Tom Collett.

Bill Russell scored five goals Wednesday in Nanaimo to lead the unbeaten Luckies to a 14-8 win. Ray Williams scored three goals for Victoria.

Juvenile Baseball

Results of minor baseball games played Thursday in the Greater Victoria area:

CONNIE MACK

Tillicum Athletic ..... 002 001 0—3 3 3
Cosmo Royals ..... 200 000 1—4 7 5
Gordie Benn and Rod Crowe; Rick Owens and Jim McAvoy.

BABE RUTH

Evening Optimists
Patterson Construction 7, Blaney's Travel 2.

PONY LEAGUE

Carnarvon
One-Stop 3, Stockers 1.

LITTLE LEAGUE

National
Draper Construction 10, Kiwanis 8.

England's Tony Jacklin blasts from a sandtrap on the 8th hole on way to a 66 and three-stroke first-round lead in the $110,000 Cleveland Open golf tournament.—(AP)

Three-Stroke Lead

Jacklin Finds Touch

CLEVELAND (AP) — Young Tony Jacklin, using a borrowed driver and an inactive putter, stormed to the first-round lead in the $110,000 Cleveland Open golf tournament Thursday with a sizzling five-under-par 66.

Jacklin, a British pro playing his second year on the American tour, overcame temperatures in the 60s and blustery winds to scorch the 6,742-yard Lakewood Country Club course with nines of 33-33.

THREE-STROKE EDGE

The 23-year-old held a three-stroke advantage over his nearest rivals — Roberto de Vicenzo, Dave Stockton, Hideyo Sugimoto and Wayne Yates.

Jacklin, playing with an aluminum shaft driver borrowed from Tommy Bolt and an old putter he hadn't used in more than a year, rang up seven birdies and two bogeys.

De Vicenzo, runnerup in the Masters when he signed an erroneous card, played steady golf with 14 pars, three birdies and one bogey. Stockton scrambled to his 69 with five birds and three bogeys.

SIXTH TOURNAMENT

Sugimoto, from Tokyo, also knocked in five birdies and was one-over three times. It was his first time in contention in six tournaments.

Meanwhile, the tour's glamor boys were having trouble.

All-time leading money-winner Arnold Palmer had a two-over seven on the 603-yard 14th hole and finished with a 75.

U.S. Open king Lee Trevino, the tour's newest sensation after winning golf's top event, came in with a 72.

* * *

Tony Jacklin	33-33—66
Roberto DeVicenzo	34-35—69
Dave Stockton	36-33—69
Wayne Yates	34-35—69
Hideyo Sugimoto	35-34—69
Gardner Dickinson	36-34—70
Roy Pace	35-34—70
Steve Reid	36-34—70
Fred Marti	37-33—70
Jim King	39-31—70
Monty Kaser	35-34—70
Chris Blocker	34-36—70
Gay Brewer	33-37—70
Deane Beman	37-33—70
George Archer	34-36—70
Tommy Aaron	37-33—70
Bill Parker	35-35—70
Bob McCallister	35-34—70
Julius Boros	35-35—70

According to the Solunar Tables calculated for this area, the best times for hunting and fishing today and tomorrow will be as follows (Times shown are Pacific Daylight Saving Time):

TODAY

A.M.		P.M.	
Minor	Major	Minor	Major
7:35	1:35	10:50	2:20

TOMORROW

8:45	2:40	11:25	3:05

Major Solunar periods, lasting 1½ to 2 hours, dark type.
Minor periods, shorter in duration, light type.

First Victory For Cantins

Cantin's Movers won its first game in six tries in the Lower Island Senior Women's Softball League by defeating Tillicum Athletics, 14-4, Thursday at Central Park.

In another game, Molson Vicettes overpowered Queens Own Rifles, 18-7, at Bullen Park.

Molson Vicettes ..... 190 002 6—18 22 2
Queens Own Rifles 300 100 0— 7 5 1
Linda Nix, Carol Newcomb (4) and Bev Polson; Marion Goodin, Gene Fuller (2) and Sheila Hobbs.

Cantins ..... 051 107 0—14 21 8
Tillicums ..... 000 300 1— 4 5 4
Jean Dealinge and Jan Skomer; Merna Harris and Linda Ballan.

PCL Baseball

Portland 2-6, Tulsa 9-7.
Seattle 3, Oklahoma City 7.
Tacoma 3, Indianapolis 8.
San Diego 4, Denver 2.
Spokane 8, Phoenix 2.

WEDNESDAY

Vancouver 1, Hawaii 4.

Junior Teams Compete For Jim Lackie Trophy

Junior men's softball teams from Vancouver Island will be competing for the honor of being the first team to win the Jim Lackie Memorial Trophy at Central Park Saturday, Sunday and Monday.

Gorge Hotel has donated the trophy in honor of Lackie, "Mr. Softball" in Victoria for many years, for the seven-team double-knockout tournament which has games at 12 noon, 2 p.m., 4:00 p.m. and 6:20 each day.

Competing are Denford Electric, Morrison Motors, King's Hotel and Strathcona Hotel of Victoria; Cherry Bend Motel and Buford Hotel of Port Alberni and Nanaimo.

King's Hotel Bows To Bottle Exchange

	W	L	T	Pts.
Lake Cowichan	10	4	0	20
Victoria Luckies	10	4	0	20
Bottle Exchange	9	6	1	19
B.C. Telephone	8	3	0	16
Century Inn	8	6	0	16
King's Hotel	5	10	1	11
Sooke Hotel	4	11	0	8
Nelson's Cleaners	3	13	0	6

Next game: Tuesday — B.C. Telephone vs. Nelson's Cleaners, Heywood Avenue Park, 6:45 p.m.

Victoria Bottle Exchange scored four runs in the first two innings and moved within one point of first place in the Stuffy McGinnis Senior Men's Open Softball League by defeating King's Hotel, 6-1, Thursday at Heywood Avenue Park.

John Sanderson drove in two runs with a single and a sacrifice fly and Barry Granger had two hits and scored two runs for the winners.

Kings scored a run in the sixth inning on a single by Ron Griffis and a double by Mike Cox.

The annual Dominion Day tournament will be played Saturday, Sunday and Monday at Heywood starting each day at 11 a.m. League action resumes Tuesday with B.C. Telephone playing Nelson's Cleaners at 6:45 p.m.

Bottle Exchange ..... 320 020 0— 6 7 0
King's Hotel ..... 000 001 0— 1 4 2
Bob Harris and Andy Andrews; Rick Rawnsley, Merle Schwandt (7) and Ron Provan.

Exhibition Park Racing Entries

VANCOUVER — Entries for today's thoroughbred racing at Exhibition Park:

FIRST RACE — Claiming, $1,425, for three-year-olds, 6½ furlongs:
Miss Milmore (Skuse) 115
Simontime (Guerrero) 115
Venetian Queen (Dailey) 115
Betty Leduc (Barroby) 115
Classic Gem (Salas) 112
Royal Benison (Phillips) 122
Star Honour (Tierney) 117
Rolla Rhodes (no boy) 112
Lasting Fame (Baze) 122
Judge Paul (no boy) 120
Also Eligible—
Mica Mamie (Estapper) 112
Irene M (Terry) 112
Petite King (Arnold) 117
Swinging Sis (Salas) 112

SECOND RACE—Claiming, $1,425, for two-year-olds, nursery course:
Spreeketa (no boy) 112
Rapid Return (Tierney) 120
Mr Jay Note (no boy) 115
Hastings Street (R. Arnold) 115
Leasbar (Salas) 113
Miss Aniseret (Terry) 112
Mr McAtom (Skuse) 115
Notable Roman (Dailey) 115
Pensar (Barroby) 115
Sea Urchin (Phillips) 112
Also Eligible—
Ardent Magic (Phillips) 115
Kan-Lic (Lanoway) 120
Devil (Anderson) 112
Prince Varum (Nonamaker) 120

THIRD RACE — Claiming, $1,425, for three-year-olds and up foaled in Canada, 6½ furlongs:
Glenandra (Phillips) 118
Celerius (no boy) 120
Shoelace Joe (Broomfield) 120
Lea Jack (Skuse) 122
Barb Chain (Pacheco) 120
Virnoddie (Sheppard) 118
Feldspar (Frazier) 113
Beau Kim (Baze) 120
Arigalo (Lanoway) 120
Bright Signal (Barroby) 120
Also Eligible—
Akardan (Ray) 118

FOURTH RACE—Claiming, $1,425, for three-year-olds and up, mile and one-sixteenth:
Harp's Min (Pacheco) 121
Brooknie (Skuse) 121
Top Cop (Anderson) 122
Gilda (Baze) 117
Milord of Kent (Phillips) 119
Shadows Sake (Terry) 111
Young Barney (Tierney) 122
Regal Star (Inda) 119
Slouxson (Guerrero) 117
Wifflaw (Lanoway) 114
Also Eligible—
Dutch Kookie (Frazier) 117

FIFTH RACE — Claiming, $1,550, for three-year-olds and up foaled in Canada, 6½ furlongs:
Cranky Maggie (Anderson) 115
Mission Man (Frazier) 119
Wild Child (Skuse) 113
Pita Romance (Pacheco) 114
Joe Lark (Broomfield) 116
Top Canadian (Lanoway) 122
Mr Longface (Terry) 116
Gala Fibber (Baze) 116

SIXTH RACE—Allowance, $1,650, for three-year-olds, 6½ furlongs:
Fins for Final (Tierney) 111
Magic Charge (R. Arnold) 111
War Chest (Inda) 114
Velasquez (Terry) 111
Jobil (Pacheco) 111
Rastlum Park (Heim) 109
Royal Jazz (Barroby) 116
Surrey Magic (Salas) 111
Turin Rex (Lanoway) 111
Milact (Frazier) 111
Also Eligible—
Short Circuit (Skuse) 122
Herschel D (Dailey) 116

SEVENTH RACE—Handicap, $1,750, for three-year-olds and up, 6½ furlongs:
Senor Barry (Nonamaker) 116
Woodys Chief (Baze) 118
Freddie B Jr. (Skuse) 118
Never Charge (R. Arnold) 119
A-Jubilarian (Tierney) 118
A-Fiesta Tango (Tierney) 114
Lucky Spin (Sheppard) 116
Footprint (Inda) 119
A—Entry.

EIGHTH RACE—Claiming, $1,425, for three-year-olds and up, 6½ furlongs:
Our Decision (Dailey) 117
Broadfield Extra (Guerrero) 117
Vals March (no boy) 108
Non Challenge (Mann) 111
Gilt Star (Phillips) 116
South Code (Nonamaker) 119
Perky Reigh (Terry) 114
Poor Risk (Pacheco) 114
Regal Hawk (Lanoway) 116
Star Glow (Barroby) 114
Also Eligible—
Malaharista (no boy) 116
Spendora (Broomfield) 116
Alibi George (Skuse) 119
Wonder Cross (Inda) 111

SUBSTITUTE RACE—Claiming, $1,425, for three-year-olds and up, 6½ furlongs:
Chickharney (Baze) 114
Ardido (Barroby) 114
Fair Spin (Lanoway) 122
Comin In (Phillips) 114
Ground Attack (Barroby) 122
Nervostar (Skuse) 119
Majic Cort (R. Arnold) 119
Sun Lodge (Terry) 117
Mr. Alibi (Anderson) 122
Velvet Morn (Baze) 114
Ardorin (Guerrero) 109
Spinning High (Sheppard) 122
Major Magic (no boy) 119
Capt. Dahl (Frazier) 119
Weather raining; track sloppy.
Post parade Friday 6:15 p.m.

Marichal's Win Streak Snapped by Versalles

Zoilo Versalles' 11th-inning home run snapped Juan Marichal's 10-game winning streak and gave Los Angeles a 6-5 victory over San Francisco Thursday in National Baseball League action.

Versalles led off the 11th inning with his second homer of the season, pinning Marichal with his third loss against 14 triumphs.

TWO HOMERS IN VAIN

Willie McCovey slammed his 19th and 20th homers, driving in four runs to help Marichal to a 5-2 early lead, but the Dodgers bounced back to tie it on Len Gabrielson's two-run fifth inning homer and a run-scoring single by pinch hitter Ken Boyer in the sixth inning.

New York Mets again moved within one step to the elusive .500 mark by besting Houston Astros, 3-1, in a night game.

IT HAS NEVER HAPPENED

The Mets, who have never reached the break-even mark after the first week of any season in their seven-year history, closed within one victory of .500 for the fifth time this season as Don Cardwell and reliever Ron Taylor combined to halt Houston's four-game winning string.

Atlanta Braves moved past San Francisco into second place as Hank Aaron cracked his 14th homer and brother Tommie drove in two runs with a pair of singles to lead the club to a 4-3 victory over Philadelphia Phillies.

SHORT SHUTOUT

Minnesota Twins trimmed Baltimore Orioles, 2-0, behind righthander Dave Boswell in a five-inning, rain-curtailed game, and Boston Red Sox trounced Cleveland Indians, 9-3, in the only American League action.

Boswell gave up four hits and walked four Orioles but stranded seven on the bases as the Twins reeled off their third straight victory and ninth in 11 games. Brooks Robinson's error in the second inning set up two unearned runs off loser Jim Hardin, who yielded only two hits before the rains came.

HARRELSON CLIMBS

Ken Harrelson, the American League's leading hitter, boosted his average to .322 with a double and two singles as the Red Sox broke a three-game losing string, scoring six unearned runs of Sam McDowell in the first inning and breezing the rest of the way.

NATIONAL LEAGUE

	W	L	Pct.	GBL
St. Louis	45	28	.616	—
Atlanta	38	34	.528	6½
San Francisco	39	35	.527	6½
Los Angeles	38	37	.507	8
Philadelphia	33	33	.500	8½
Cincinnati	35	36	.493	9
New York	35	36	.493	9
Pittsburgh	33	36	.478	10
Chicago	31	40	.437	13
Houston	30	42	.417	14½

Los Angeles ..... 011 021 000 01— 6 14 0
San Francisco ..... 014 000 000 00— 5 9 2
Singer, Billingham (3), Grant (4), Brewer (6), Sutton 4-7 (8) and Haller. Marichal 14-3 and Hiatt. Home Runs: Los Angeles—Gabrielson (6th), Versalles (2nd); San Francisco—McCovey (19th and 20th).

Philadelphia ..... 020 000 001— 3 10 0
Atlanta ..... 100 020 10x— 4 11 0
Short 5-8, Hall (7) and Dalrymple; Jarvis 8-5, Upshaw (9) and Torre. Home Runs: Atlanta—Aaron (14th).

New York ..... 000 000 201— 3 9 1
Houston ..... 000 000 010— 1 8 0
Cardwell 3-8, Taylor (8) and Grotte; Lemaster 7-7, Ray (7), Gladding (9), Blasingame (9) and Bateman.

AMERICAN LEAGUE

	W	L	Pct.	GBL
Detroit	46	26	.639	—
Minnesota	37	33	.529	8
Baltimore	36	33	.522	8½
Cleveland	39	36	.520	8½
Oakland	36	34	.514	9
Boston	34	33	.493	10½
California	34	38	.472	11
New York	31	37	.456	12
Chicago	30	38	.441	14
Washington	26	41	.388	17½

Minnesota ..... 020 00—2 3 0
Baltimore ..... 000 00—0 4 1
Boswell 7-8 and Roseboro; Hardin 8-4 and Blefary.

Cleveland ..... 100 002 001—3 9 4
Boston ..... 610 110 00x—9 13 3
McDowell 7-7, Kurtz (3), Fisher (8), Romo (7), Williams (8) and Aarcue, Suarez (7); Santiago 9-4, Wasiewski (6), Lyle (9) and Gibson.

Net Tourney Starts Today

Top B.C. junior players are included in a record field for the Pacific Regional junior tennis tournament which starts here today. Finals are scheduled for Monday.

The opening draw:

RACQUET CLUB
10:30 a.m.—L. Dellow vs. J. Bradford; R. Keenan vs. D. Hsu; W. Latchmund vs. J. Carter; G. Davidson vs. B. Kaplan; J. Lachmund vs. D. Anderson; J. Wallace vs. H. Somers; T. Wilson vs. D. Thain; M. McCusker vs. D. Rattenbury; R. Bergstrom vs. R. Trerise.
11:30—D. Baker vs. D. Mark; D. Knox vs. A. Stilos; J. Caster vs. J. Bradford; J. Wallace vs. D. Morgan; H. Carter vs. S. Cathcart; M. McLeod vs. C. Healey; P. Vaartnou vs. R. Gillespie; C. Cathcart vs. R. Scott; P. Jolley vs. I. Robinson.
12:30 p.m.—M. McLeod vs. G. Shand; T. Sabard vs. C. Reilly; W. Copeland vs. D. Fenton; S. Jones vs. Aleva Molnar; J. Boyd vs. Cathy Sunderland; N. Ashmore vs. W. Rose; P. Melvin vs. K. Shepherd; P. Taylor vs. E. Smith; Cathy Richardson vs. J. Hall.

OAK BAY
10:30 a.m.—J. Nelson vs. G. Walton; G. Parkin vs. G. Clokie; B. Beecher vs. M. Soper; E. Vaartnou vs. M. Lando.
11:30—S. Fraser vs. B. Gales; D. Johnston vs. D. Jones; J. Osler vs. J. Linning; G. Parkin vs. M. Soper.
12:30 p.m.—Pam Gilderslerve vs. Lisa Richardson; D. Smith vs. M. Tindle; N. Ecclestone vs. Gayle Smith; A. Molnar vs. M. Campbell.

UNIVERSITY OF VICTORIA
10:30 a.m.—J. McLean vs. S. Wiley; S. Kenny vs. K. Cates; K. Cates vs. B. Field; D. Keenan vs. M. Little.
11:30 a.m.—D. Blackney vs. F. Scott; S. Wiley vs. K. Mathison; K. Killas vs. M. Heatherington; R. Endicott vs. R. Wark.
12:30 p.m.—C. Osler vs. F. Gordon; R. Skillings vs. K. Cates; B. Caplan vs. G. Davidson; T. Davies vs. R. Bergstrom.

UNIVERSITY SCHOOL
10:30 a.m.—M. Miles vs. P. Gilderslerve; K. Tindle vs. L. Blay.
11:30 a.m.—T. Davies vs. G. Lydster; P. Thain vs. B. Anderson.
12:30 p.m.—C. Cornfield vs. G. Charles; D. Soper vs. D. Gerry.

All-Star Pitchers

Williams Selects Staff

BOSTON (AP — A seven-man pitching staff headed by Denny McLain and not including a single repeater from 1967 was named Thursday to this year's American League All-Star team.

McLain, the ace Detroit Tigers right-hander and the league's big winner with a 13-2 record, will be joined by left-hander Sam McDowell and right-hander Luis Tiant, both of Cleveland Indians, southpaw Tommy John of Chicago White Sox and right-handers Mel Stottlemyre of New York Yankees, John (Blue Moon) Odom of Oakland Athletics and Jose Sanitago of Boston Red Sox.

THIRD TIME

It's the third time McDowell and Stottlemyre have been selected for the team, the second time for McLain and the first for all four others.

The staff was picked by Dick Williams, manager of the defending champion Boston Red Sox, who will lead the American League team in its effort to break a five-year losing streak against the National League the night of July 9 in Houston.

McLain was starting pitcher in the 1966 game at St. Louis, pitching three perfect innings.

LEADS STRIKEOUTS

McDowell, 7-6 and the league leader in strikeouts, pitched two innings in the 1965 game at Minnesota, giving up a run in the seventh and winding up as the losing pitcher in a 6-5 National League victory. The Cleveland fireballer was also selected for the 1966 squad, but came up with arm trouble and was replaced by teammate Sonny Siebert.

The starting team except for the pitcher was chosen by vote of the players and announced earlier.

Ciochetti, Lumley Help New Team

	W	L	Pct.	GBL
Transports	12	5	.706	—
Ingraham Hotel	11	5	.688	½
Greaves	9	8	.529	3
Independents	7	12	.368	6
Lake Cowichan	4	13	.235	8

Next game: Saturday — Independents vs. Cowichan, 1 and 3 p.m., Topaz Park

Jerry Ciochetti and Bob Lumley had plenty of help, but the revenge was sweet Thursday at Layritz Park for the Ingraham Hotel newcomers as they faced former manager Les Brice and Greaves Movers for the first time since being traded away two weeks ago.

Ciochetti went three-for-four and drove in three runs while the veteran catcher, Lumley, scored three times and guided young Harold Cliff to a four-hitter as Ingrahams pounded Greaves, 19-4, in Senior Amateur Baseball League action.

Al Hurst, who was three-for-three at the plate, Brian Craig and Brian Brossard also drove in three runs for the winners while Tony Cosier went three-for-four as Ingraham Hotel unleashed a 15-hit attack against Brice, Stan Thame and Bob Bowles.

The hotelmen sent 13 men to the plate in the 10-run fourth inning.

Greaves ..... 000 000 1— 4 4 2
Ingrahams ..... 420 (10)21 x—19 15 0
Les Brice, Stan Thame (3), Bob Bowles (4) and Gary Bassop; Harold Cliff and Bob Lumley.

Sacrifices Pay Off In Red Lions' Win

	W	L	T	Pts.
Nanaimo O'Keefes	13	2	0	26
Mohons	10	7	0	20
Red Lion Inn	9	6	1	19
Colony Inn	9	5	0	18
Bate Construction	8	5	1	17
Nanaimo Tally-Ho	4	11	0	8
Carlings	0	13	2	2

Next game: Tonight — Carlings vs. Colony Inn, Central Park, 6:45 p.m.

There really must be something in the sacrifice business.

Abraham gained favor when he obeyed a command and was willing to sacrifice his son Isaac as a burnt offering. Red Lion Inn was held to two hits by Don Lyon of Bate Construction but used sacrifice outs to great advantage and earned a 3-0 victory Thursday in a Victoria Senior Men's Open Softball League game at Central Park.

Don McIntosh and Bob Holness led off the first inning for the Lions with walks and catcher Ralph Branting dumped a sacrifice bunt to push the runners to second and third. Harvey Stevenson followed with a sacrifice fly to score McIntosh.

McIntosh led off again in the third inning with a walk and Holness pushed him to second with a sacrifice bunt. A two-base error on a ball hit by Branting enabled McIntosh to score.

Then in the fourth inning, Tim Goudie doubled for the second hit off Lyon and Jack Lusk hit a tremendous drive to centre field which pulled fielder Tom Bourne off balance as he made the catch, enabling Goudie to come in on the sacrifice fly.

Glenn Langsett pitched a three-hitter for the victory which lifted Red Lions into third place.

Bate Construction ..... 000 000 0—0 3 1
Red Lion Inn ..... 101 100 x—3 2 1
Don Lyon and Paul Morrison; Glenn Langsett and Ralph Branting.

Retiring

Head of the Western Hockey League for 23 years, Al Leader confirmed Thursday that he plans to retire as soon as a successor can be found. Leader was the league's managing director for its first three years of operation and in 1948 was elected president, a post he has held since.

Ken Rosewall Wins Thrill-Packed Match

WIMBLEDON (Reuters) — Ken Rosewall, the second-seeded Australian professional, survived a thrill-packed five-set duel Thursday against Charles Pasarell of Puerto Rico in the Wimbledon open tennis championships.

When a smash by Rosewall clinched his second-round victory by 7-9, 6-1, 6-8, 6-2, 6-3, thunderous applause from the packed centre court saluted both men.

SUPERB TENNIS

It was a tribute for a display of superb tennis which brought to life the rain-marred championships.

The match was spread over four hours, with three delays because of rain during the first four sets.

It was an enthralling clash between the bludgeoning serve and volley power of the tall and swarthy Puerto Rican, U.S. amateur champion, and the immaculate ground strokes of the little Australian.

Pasarell was the first-day hero of the 1967 Wimbledon when he knocked out defending champion Manuel Santana of Spain. He looked likely to provide another upset when he led 2-1 Thursday.

Faye Urban of Windsor, Ont., had three match points against her in the third set but survived to defeat Britain's Margaret Lee 5-7, 6-0, 7-5 in the first round.

LAVER ADVANCES

The match was the last played on the outer courts and it was almost dusk when Miss Urban broke the English girl's service to lead 6-5 and then closed out the match with greater power in the rallies.

Australian professional Rod Laver, the favorite for the title, brushed aside U.S. amateur Stan Smith in the second round to win 6-3, 6-4, 6-4. Smith, 21, from Pasadena, Calif., is ranked seventh in the United States.

Meanwhile, the rise of Russia in world tennis was emphasized when 20-year-old Vladimar Korotkov bustled Pierre Barthes, a French professional star, out of the championships.

The stocky Russian youngster battled to a 2-6, 7-5, 4-6, 7-5, 7-5 victory to reach the last 32 in the tournament.

OPENING NITE
SUMMER
ICE SKATING
SUNDAY
JUNE 30th — 8:30 P.M.
Roller Skating as Usual
SPORTS CENTRE

ACTION
AUTO RACES
SATURDAY - 7 P.M.
ADDED ATTRACTION:
LARGE FIELD OF CARS IN A
BIG CRASH ELIMINATION DERBY!
WESTERN
THE ACTION SPEEDWAY

OUTDOORS

with Alec Merriman

It could change overnight, but Saanich Inlet fishing, which has been the best in a decade or more, has hit a lull. Up until a week ago today fishing was good, then a heavy plankton bloom moved into the Inlet Saturday morning and fishing success just went dead.

Fisheries officials believe the brown colored water is caused by kelp bloom which occurs at this time of year. It could move out overnight.

"Strange things happen in the Inlet at this time of year," says Jim Gilbert who records daily conditions and fishing success year by year, day by day.

"The same thing happened in 1963," he said. "It seems unusual tidal influences flush the Inlet, moving water in and out. Floating kelp is now being seen around the White Lady by the Stone House, and there is no kelp in that part of Saanich Inlet. It must have come with the tide from Satellite Channel," Gilbert says.

Acres of fry appeared in the Inlet overnight and fisheries officers believe they are sockeye and pink salmon fry from Fraser River.

Salmon apparently don't feed on these fry, but hake do and hake has been about the only fish anglers have been getting . . . and they don't want them.

Gilbert believes the big springs will have moved out of the Inlet and won't be back. When the discoloration goes Saanich Inlet fishing will revert to summer run coho, jacks and smaller springs, he predicts.

Meanwhile, he moved to Patricia Bay and Mill Bay waters where tidal influences thinned out the discolored water and he met with some success. Deep Cove area has been fair for coho.

* * * *

Cowichan Bay is the big news. There is an unusually early run of spring salmon up to 30 pounds . . . and these just might be the fish flushed out of Saanich Inlet.

Ray Kerr has been getting them on the deep troll, but Sam Lane picked up a limit Wednesday on herring strip and only six and eight ounces of weight. His springs went up to 10 pounds and were mainly caught along Skinner Bluffs, but moochers in front of the CNR wharf are getting the big fish. Some coho in the Bay are in the six and seven pound class.

Victoria waterfront has been spotty, but Pedder Bay to Otter Point waters have been fair, with an average 1½ fish a boat.

The big springs are still in these waters and last weekend there was a fair showing of the long-absent coho. Sports anglers are picking up the odd sockeye.

A Sunday check of 135 boats from Pedder Bay to Otter Point showed 54 with no catch, others with 135 springs, five to 20 pounds, 15 jacks, 10 coho and 54 coho grilse.

Trial Island waters have been giving up smaller-sized springs. The Gap at Oak Bay has been giving up springs to 30 pounds, but it has been spotty and the better and most persistent fishermen have been the lucky ones. A few springs and coho grilse have been taken in the Sidney area.

Springs up to 30 pounds and a few coho have been taken in the Active Pass area, but fishing has been on the slow side. Some big springs have been taken on herring strip in Porlier Pass and some good-sized coho in Stuart Channel. Snake Islands-Five Fingers waters have been best for coho around Nanaimo.

Nanoose-Northwest Bay waters are giving up bonus springs and coho are pretty well scattered all over. Herring Strip has been most productive for coho and springs. French Creek waters and Qualicum area are giving up both springs and coho.

* * *

Bowser-Deep Bay waters have provided excellent fishing with Flashtails, Krocodiles and other spoons best producers with eight to 12 ounces of weight.

A check of 17 boats at Deep Bay Sunday showed no skunks, nine with limit catches, three jacks, 108 coho. Widely scattered schools of coho are reported off Comox and anglers run into the schools and then lose them. It has been spotty from Cape Lazo north, but they are catching fish.

There is some pretty good spring salmon fishing at Campbell River with 20 to 30 pounders being taken by spin-casters with Buzz Bombs and Deadly Dicks in Duncan Bay, especially in the evenings. These springs are migrating fish and seem to be on the move. Copper Bluffs has been productive. Butler Point waters off Quadra Island have been giving up limits of bluebacks and coho.

Barnfield waters have been pretty good for springs and coho, but commercial netters in Juan de Fuca haven't been doing too well. Dogfish are thicker than ever this year and are spoiling the fishing for both trollers and netters.

* * *

Freshwater fishing is a good bet pretty well anywhere this weekend.

Victoria Fish and Game Club-sponsored Safe Boating Clinic will be at Elk Lake July 1 and 2, at Beaver Lake July 3 and 4, and at Thetis Lake July 5 and 6. It will feature free outdoor demonstrations starting at 1 a.m. and spectators are invited to participate after the demonstrations in a dual-controlled boat. Highlighted will be canoeing, trouble shooting for small engine problems, artificial respiration and general safety precautions.

Offensive halfback Leroy Sledge relaxes on bed as his cousin, Ralph Williams, a linebacker hopeful, unpacks his bags at the B.C. Lions training camp at Royal Roads. — (Robin Clarke)

Three Veterans Missing As Lions Open Training

British Columbia Lions of the Western Football Conference opened their 1968 season training camp Thursday at Royal Roads Military College with three veterans AWOL—absent without leave.

Mike Cacic, veteran tackle of 10 campaigns informed head coach Jim Champion he is retiring. Fullback Bill Munsey didn't advise the club why he wasn't at the camp opening, and defensive back Neal Beaumont hasn't signed a 1968 contract.

A few stragglers missed planes and were delayed for other reasons, but coach Champion proceeded with light workouts in the morning and medicals in the afternoon. Upwards of 70 players are at camp.

Champion's big problem is at quarterback.

Bernie Faloney has retired. Neither of the two successor candidates — Henry Schichtle nor Pete Ohler, has had a starting job in the Canadian Football League.

Champion is hoping assistant coach Jackie Parker, one of the all-time former great signal callers, can instill some of his knowledge into Schichtle and Ohler.

"I'll be concentrating on the linemen," said Champion, who took control of the club in mid-term last season from Dave Skrien, "and the others can start work on offence."

Garner Ekstran has been lured from Saskatchewan and big Dick Fouts from Toronto but Champion will miss the experience of retired end Norm Fieldgate.

PRESENT PLANS

Mike Martin is being moved to middle linebacker if Fouts and Young Bill Bufton can fill the defensive end spots. John McDowell and Wayne Foster are pencilled in at tackle, with Eckstran and Greg Findley at the corners.

The defensive backfield tentatively looks like Craig Murray, Bill Lasseter and John Griffin. Champion said he would like to fill the other two spots with Canadians such as Beaumont and Roger Kettlewell.

STUDYING ROOKIE

Although quarterbacking is a question mark, offensive backfield looms with promise. Leroy Sledge and Jim Young are regarded two of the best young running backs in the nation.

If Munsey doesn't show up, the Lions are studying rookie Dale Brady from Memphis State, and Jim Evenson, a 220-pounder from Oregon, as fullback material.

Jim Sidle is top choice for tight end. Early tackle candidates are Rich Koeper and Ken Sugarman, the guards George Flint and Trev Ekdahl, the centre Bill Mitchell, with Lach Heron at split end and Sonny Homer flanker. All are holdovers from last season.

The club will train twice daily for the rest of the camp before returning home for the exhibition opener against Saskatchewan on July 10 at Empire Stadium.

Football Players Vote to Strike

PHILADELPHIA (AP— National Football League players have voted to strike unless club owners grant their demands for increased exhibition-game pay, a higher minimum salary and an improved pension plan, The Associated Press learned Thursday.

It was learned that all 640 NFL players were polled by telephone and that a vast majority approved a strike.

It also was learned that an emergency meeting between representatives of the players' association and an owner delegation is scheduled for today in Detroit.

John Gordy of Detroit Lions, president of the association, and vice-president King Hill, Philadelphia Eagles quarterback, were reported to have led the association delegation.

Owner Art Modell of Cleveland Browns is chief spokesman for the owners.

ASK FOR CHECK

The association not only took a strike vote but also wrote to Rep. Emmanuel Celler (Dem—NY) asking that he check alleged inequities in the players' financial situation as a result of the coming merger of the NFL and the American League.

Celler is reported to have promised to look into the situation and to re-open congressional hearings on the merger if it violates any trust law.

Among other things, the players are asking $500 each for an exhibition game, $100,000 from each club in the pension plan and a $15,000 minimum salary.

Polo Club Opens Field On Weekend

A round-robin competition Saturday and official match Sunday will provide the action at the official opening of the Victoria Polo Club. Both programs start at 2:30 p.m.

The Victoria club which has played matches this season at Vancouver, Toppenish and Portland, will be led in weekend matches by Jonathan Parker while other players will include Basil Parker, Eoin Ruthven, Andy Barrie and Arthur Weeks. Regular club captain, Tony Yonge, is sidelined with an injury.

The club grounds are located at the corner of Veyaness and East Saanich Road in Central Saanich.

Australians Win With Day to Spare

SOUTHEND, England (Reuters)—Bob Cowper, 27-year-old offspin bowler, returned career-best figures of seven for 42 as he ripped through the Essex batting Thursday to give the Australian cricketers a win by an innings and 58 runs with a day to spare.

Cowper, who had never previously taken more than five wickets in an innings, dazed the Essex batsmen as he emulated the feat of team-mate Dave Renneberg who took eight for 72 in the county's first innings Wednesday.

Surrey 219 for nine declared and secondly 19 for no wicket. Somerset 116.
Sussex 189 and secondly 80 for four. Lancashire 168.
Northamptonshire 202 for four vs. Warwickshire.
Worcestershire 178 and secondly 30 for no wicket. Nottinghamshire 155.
Yorkshire 219 and secondly one for no wicket. Gloucestershire 143.
Oxford University 169 and secondly 192 for six. Glamorgan 205.

Vic West Pair Win Bowling

Mrs. Peggy Keating and Mrs. Nellie Findlay of the host Victoria West Club won the Baker Trophy Thursday in the Victoria and District Lawn Bowling Association doubles event.

"B" section champions were Mrs. Jessie Kinneard and Mrs. Ivor Johnson of Burnside.

Thompson's 68 Low In Quebec Open Golf

MONTREAL (CP) — Alvie Thompson, touring pro from Toronto, shot a sparkling four-under-par 68 Thursday to lead the Quebec Open golf championship after one round.

Thompson fired an eagle and five birdies for a one-stroke lead over Bob Cox of Vancouver going into today's second round of the 54-hole three-day tournament over the 6,530-yard Islesmere Country Club course.

WRONG SCORE

Stan Homenuik of Winnipeg was disqualified from any of the $12,000 prize money after he had carded what he believed to be a respectable three-under-par 69.

Homenuik was playing in a later-afternoon threesome with pros Babe Hickey of Burley, Idaho, and Lyle Crawford of Vancouver, was disqualified after it was found that Crawford had inadvertently marked a birdie four for Homenuik on the second hole instead of a par five.

There is no penalty to the partner making the wrong tally.

Homenuik said after the decision by the rules committee had been announced that he "didn't bother to check the card" marked by Crawford.

NEVER AGAIN

"It never happened before, and it will never happen again," he said.

Four golfers—three pros and an amateur—were bunched with two-under scores of 70. They were Moe Norman of Toronto, Montrealers Jack Bissegger and Claude Dufour and Dick Carmody of Elmwood, Calif. Dufour is an amateur.

Another Torontonian, Frank Whibley, was all alone with a one-under 71. Whibley was an early finisher, and with the onset of a steady afternoon downpour in addition to a gusting east wind, it looked for quite some time as though he would be low scorer for the day.

Thompson said:

"The wind was no factor to me today. However, if this rain continues scores will soar."

A half-dozen golfers came in with the par-72 score. Vaughan Trapp of Victoria went out in one-under 35 but had one over for a 37 coming home. He was joined at 72 by Bob Boldt of Eugene, Ore., Torontonians John Green and Leon Decaire, Robert Legare of Cap Rouge, Que., and Montrealer Phil Giroux.

Bill Wakeham of Victoria had a 38-37 for 75.

The field will be cut to the top 50 pros and ties, and the top 20 amateurs and ties after today's second round.

Forces Golf To Mitchell

Lloyd Mitchell topped the monthly medal competition of the Canadian Armed Forces Golf Association Thursday at Gorge Vale with a gross 86, two strokes ahead of runners-up Fred Clairmonte and Paul Dunae.

Jim Spencer had the low net with 73, two ahead of Rick Tolonen and three up on John Derrick and Ken Shields. Other prizewinners were Geoff Clark, Bill Walters and Joe Waldner.

Innkeepers Play Golf

Keith Olson and Larry Palmgren took the top honors at Royal Colwood Golf and Country Club Tuesday in the second annual hotel-motel tournament.

Both from the Strathcona Hotel, Olson took the gross title with a 74 while Palmgren won net honors with a 68.

Gorge Vale Ladies Are Keeping Busy

The ladies division of the Gorge Vale Golf Club has had a very busy first quarter with six major competitions to date this season.

Agnes Castle won the 36-hole club handicap event with a net 158, one stroke ahead of Clara Johnson. Mrs. Castle also won medal honors in the Paterson Trophy event but was runner-up to Elsie Saunders.

* * *

Mrs. Johnson teamed with Nancy Sing to take the Wenger Basket Trophy greensome event by half-a-point over Jennie Harlan and Eleanor Cosborn.

Mrs. Harlan and Anne Dye won the four-ball Hannan Cup event, one stroke ahead of Nora O'Connell, who had the best gross score in the Hodges Cup event, and Nita Moody.

Anne Dye won the Hodges Cup while Chris Holland took the Wilkerson Cup competition. Margaret Fry, Mrs. Harlan, Muriel Ellingson and Pat Mitchell won prizes for their 18-hole rounds in the two competitions.

Diamond Treasures created by COLUMBIA

Easy Terms

ROSE'S JEWELERS 1317 Douglas St.

Give him a piece of a satellite for graduation

Give someone an Accutron® timepiece. It has the same basic movement as the tuning devices aboard the Explorer, Telstar, TIROS, Syncom, and Pegasus satellites. And the Gemini spacecraft. Vibrations of a tiny tuning fork divide each second into 360 equal parts. And keep the Accutron timepiece right to within a minute a month . . . an average of two seconds a day.† No watch on earth is guaranteed more precise.

ACCUTRON SPACEVIEW 14K yellow gold-filled case, clear view dial, waterproof, [illegible] dots. 213029. $175.00

ACCUTRON CALENDAR Waterproof, sweep second hand, silver luminous dots and hands, stainless steel case. 213039. $100.00

ACCUTRON.. World's Most Accurate Timepiece by BULOVA

EASY TERMS

ROSE'S LTD

1317 Douglas JEWELERS

The more power to you

McEWAN'S STRONG ALE

IMPORTED FROM SCOTLAND

This advertisement is not published or displayed by the Liquor Control Board or by the Government of British Columbia

ESQUIMALT SPORTS CENTRE

TONIGHT

Roller Skating

250 Pairs of Rental Skates

8:00 p.m.

It pays to roll your own WITH EXPORT CIGARETTE TOBACCO

AND EXPORT CIGARETTE PAPERS

"WIN WHEELS WITH COKE"

WINNER!

Pictured at left is 15 year old Tim Soutiere of 1189 Roslyn, Victoria receiving his C.C.M. "Mustang" Bicycle from Mr. Bill Sherwood, manager of Goodwill Bottling Ltd.

You Too can be a Winner in the "WIN WHEELS WITH COKE" Contest.

Over 200 Winners Every Week

WIN! S.S.T. JAVELIN CARS by American Motors — Honda S90 MOTORCYCLES and C.C.M. "MUSTANG" BICYCLES. Contest details and entry forms available at all stores displaying and selling Coke.

MEN'S SHOE SALE — 3 DAYS ONLY —

WE HAVE BOUGHT OUT A LARGE STOCK OF

Men's Quality Footwear

DRESS—CASUALS—SLIPPERS—CANVAS

SELLING at COST or LESS

YOU SAVE 50% OR MORE

ARRANGED FOR EASY SELECTION

GROUP I DRESS SHOES. A pair $9.00

GROUP II DRESS $5.50

GROUP III CASUAL SHOES. A pair $7.50

GROUP IV SLIPPERS. A pair $2.50

GROUP V CANVAS TENNIS (for summer comfort.) A pair $3.00

Genuine Savings on Brand Name Footwear

OLD COUNTRY SHOES

We Serve You Right

635 Johnson St.

Phone 383-7012

First Across Atlantic

Englishman Wins Lonely Sea Race

NEWPORT, R.I. (UPI) — English schoolteacher Geoffrey Williams sailed his ketch Sir Thomas Lipton home first early Thursday and then waited out a 12-hour time penalty before being declared winner in the single handed trans-Atlantic yacht race.

The 25-year-old Williams, with a scruffy beard to go with his orange overalls, steered his 57-foot boat over the finish line in record time of 25 days, 18 hours and 33 minutes for the 3,100-mile ordeal.

Cheers, a 40-foot schooner patterned after a Polynesian outrigger canoe, was reported in second place, some 90 miles from the finish line and due in Thursday night.

Voortrekker, a 50-foot ketch from South Africa, had been believed close behind Williams, but did not appear.

Bruce Dalling, the 29-year-old skipper, had not been heard from for the past 10 days because a mid-ocean gale knocked out his radio. Private boats put out from Newport Thursday in an effort to locate the Voortrekker with radar but found no trace of the ketch.

When he crossed the finish line, Williams estimated Dalling was about 80 miles behind. With the help of a sprightly northeast wind the South African had been expected to make port by mid-morning.

NO PENALTY

Col. J. Odling Smee of the Royal Western Yacht Club, a co-sponsor of the race, said no penalty had been assessed Williams for cutting his course through the passage between Nantucket Island and Nantucket Lightship.

"I finished first. I'm satisfied," Williams said as he finished at 2:28 a.m. EDT, 25 days, 18 hours and 33 minutes after leaving Plymouth.

"FREEDOM IS"
An evening of two one-act plays.
June 26-29, July 1-6 — $1.50
Phoenix Theatre 477-4821

Advertise Regularly and Increase Profits

Competence Sought By B.C. Teachers

VANCOUVER (CP) — Robert Buzza, president of the British Columbia Teachers Federation, said Thursday the organization is attempting "to develop more effective means of guaranteeing the competence of its members."

He said the BCTF plans to ask for provincial government approval allowing it to cull poor teachers from its ranks.

The 19,000-member federation now is able to suspend teachers on ethical grounds or for violating teaching contracts. Mr. Buzza said it needs legislation to allow it to control teacher quality.

PUPIL TESTS

He denied a report published here that he proposed that elementary school pupils be tested on their attitudes toward teachers as one method of weeding out incompetent teachers.

"I do not and did not advocate a plan which would see pupils, particularly elementary pupils, rating teachers with a view to helping eliminate incompetents from teacher ranks," Mr. Buzza said in a prepared statement.

He also denied suggesting that the problem of incompetents is most serious among B.C.'s 9,000 elementary teachers.

In his statement he urged "devotion of more of our resources, human and material, to the elementary school for the obvious reason that this is the area of greatest educational need and potentially greatest impact."

CRYSTAL GARDEN
PUBLIC SWIMMING
FRIDAY
12:00 - 1:00 — Adults Only
1:00 - 5:00 — Public
7:00 - 9:00 — Public

"The incredibly smooth rye."

Grand Prix
FROM CALVERT OF CANADA

THIS ADVERTISEMENT IS NOT PUBLISHED OR DISPLAYED BY THE LIQUOR CONTROL BOARD OR THE GOVERNMENT OF BRITISH COLUMBIA

Six Leaders Want SFU Titled Riel

BURNABY (CP)—Six members of the 13-member student council at Simon Fraser University want the university to be renamed in honor of Canadian revolutionary Louis Riel.

The councillors voted six to two in favor of the renaming proposal, a press release issued by the student society said. Martin Loney, council chairman, was not required to vote. Four others were absent.

The resolution described explorer Simon Fraser "a member of the vanguard of pirates, thieves and carpetbaggers which dispossessed and usurped the native Indians of Canada from their rightful heritage."

STRETCH

Super-tough coating for: sundecks - patios - porches - any wood, concrete, metal or fabric surface!

It's uncomplicated. The original "one can" component for elastomeric coating. Doubles the life of your porch and eliminates annual painting. No other special ingredients necessary. Stretch is easy to apply — remains flexible and elastic, and dries to a super-tough, non-glare, non-skid, permanent finish.

STRETCH Available at all leading lumber and building supply dealers.
Manufactured by M & P Industries Ltd., Vancouver, B.C.

RELAX, IT'S THAT ADVERTISEMENT FOR MOLSON CANADIAN LAGER BEER

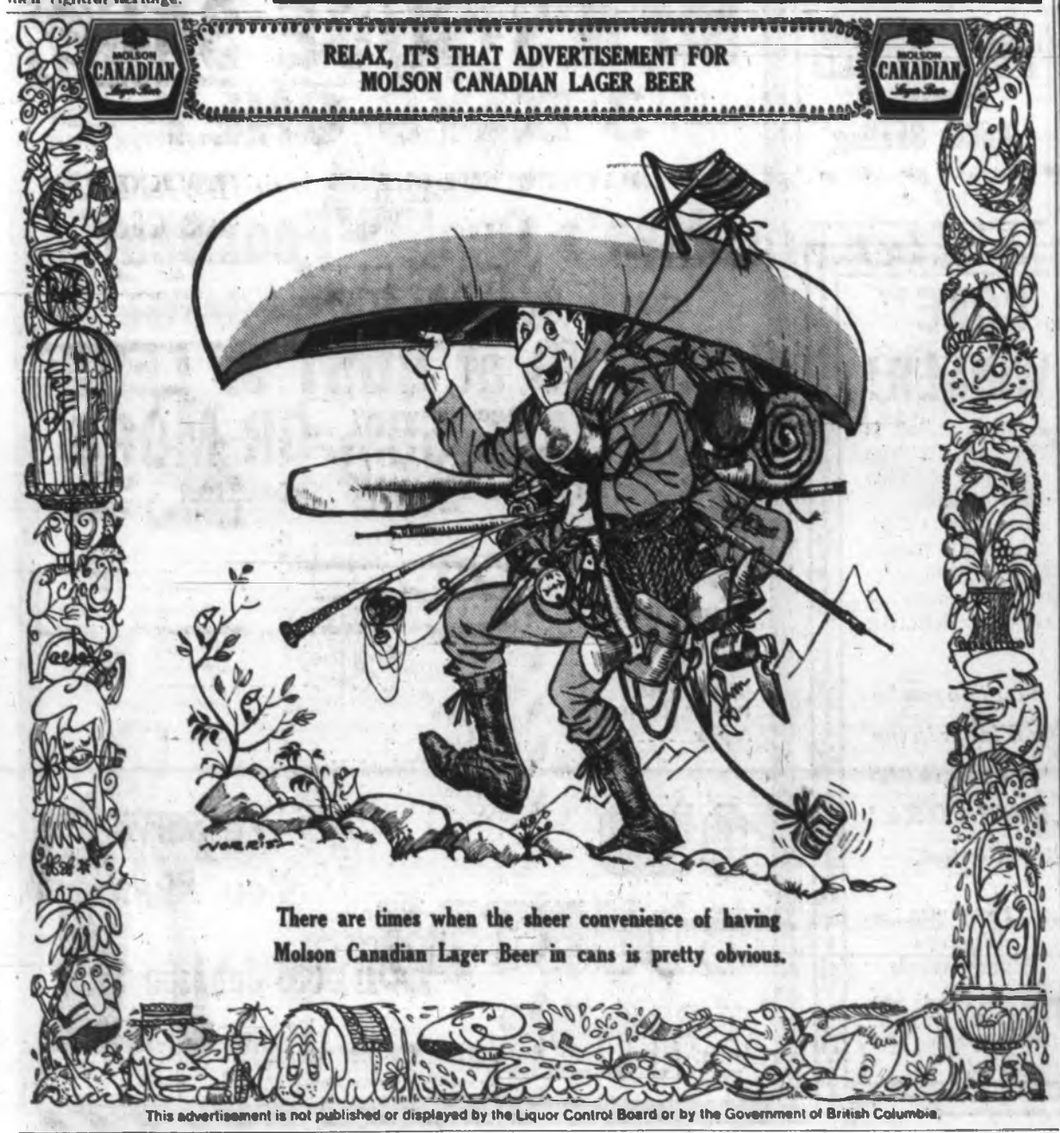

There are times when the sheer convenience of having Molson Canadian Lager Beer in cans is pretty obvious.

This advertisement is not published or displayed by the Liquor Control Board or by the Government of British Columbia.

Weekend Budget Specials At SAFEWAY
CANADA SAFEWAY LIMITED

Chuck Steak 49c
Beef, full cut, bone in. Canada Choice, Canada Good. Lb.

Young Turkeys A lb. 49c
Frozen. Average 6 to 14 lbs. Grade

Empress Fruit Drinks
Apple, Grape or Orange 48-oz. tin 4 for $1.00

Cragmont Soft Drinks
Regular or low calorie. Assorted flavors. 10-oz. Mira cans 10 for 89c

Breakfast Gem Medium Eggs
B.C. Farm Fresh Grade A 2 doz. 69c

Snow Star Ice Cream
Vanilla, Strawberry or Chocolate, Creamy smooth 6-pt. ctn. 95c

Lunch Box Potato Chips
Fresh and Crisp. For Weekend Holidaying. 9-oz. tri-pack 39c

Zippy Relishes
Hamburger, Hot Dog, Barbecue or Sweet. 12-oz. jar 3 for 89c

Watermelon 79c
California—Ripe, juicy and delicious. Whole. Each

Corn-on-the-Cob 6 cobs 59c
California. Serve hot, dripping with butter

Ocean Spray Salmon
For Sandwiches, Salads and casseroles. 7¾-oz. tin 49c

Piedmont Salad Dressing
For your Holiday Salads. 32-oz. jar 45c

Skylark Buns
Hamburger or Hot Dog. Pkg. of 12 29c

David's Sweet Biscuits
Canada Mix or Celebration Mix. Pkg. 89c

Hi Country Briquets
Starts quickly, burns evenly 20-lb. bag $1.29

Stock up for the Holiday Ahead!
SAFEWAY STORES WILL BE CLOSED MONDAY, JULY 1st, FOR THE HOLIDAY

Check the Four-Page Flyer which appeared in last Wednesday's Colonist and Times for Holiday Food Specials and Health and Beauty Aids.

Cheddar Cheese 10% Off Reg. Price
Safeway Medium Ontario—Random Cuts—

Prices Effective June 28th and 29th In Victoria and Sidney
We reserve the Right to Limit Quantities

SAFEWAY
CANADA SAFEWAY LIMITED

Garbage Quarrel Leads to Gunfire

Child Dies as Father, Police Duel

LYNWOOD, Calif. (LAT) — A policeman here accidentally shot and killed a 16-year-old girl when he fired at her father who was threatening him with a gun, police said Thursday.

Lieut. Jim Burns identified the girl as Mary Ann DeMarco and said she apparently was killed by a shotgun blast fired at her father who had barricaded himself in the house.

He refused to identify the two officers involved in the shooting.

★ ★ ★

The incident occurred late Wednesday night when an officer responded to a call that a man was threatening his neighbors with a gun. The quarrel apparently developed over trash disposal.

Carmelo DeMarco, 41, answered the knock on the door with a 22-calibre revolver in his hand, Burns said.

"He pointed the gun at the officer and pulled the trigger but it misfired. The officer took cover behind a garage and radioed for help," he said.

A second officer who answered the call for help approached the house with a shotgun in his hands, Burns said.

The gun again protruded from the door but the officer fired first. The shot knocked the father backwards, Burns said.

The two officers charged into the house and found DeMarco lying on the floor with a slight arm wound and his daughter a few feet away with a wound in the throat.

She was pronounced dead on arrival at a hospital. DeMarco was treated and booked under a California law which states that a suspect may be charged with first degree murder if a person is killed while a felony is being committed. Assault with a deadly weapon on a policeman is a felony in California.

The girl's mother Mary DeMarco, 41, was also in the house but was not injured.

Police learned a petty dispute regarding "someone tossing trash in someone's yard" had developed into the gunwaving incident and the death.

Royal Oak Reunion

What happens to high school students in that first 10 years that follow graduation?

Many of those who graduated from Royal Oak Senior High School in 1958 hope to get some of the answers Saturday night during a graduation class reunion at the Red Lion Motor Inn. The 10-year reunion was set at the time of graduation.

Some 15 of the 24 graduates are expected to attend the dinner. Others are scattered about the world, as far away as the Persian Gulf and New Zealand.

FOLLOW THIS VICTORIA ENTERTAINMENT GUIDE

BUTCHART GARDENS . . . Romantic after-dark Illumination . . . Restaurant. Ever changing . . . always lovely! Developed from an abandoned cement quarry to become one of the world's most admired, most photographed gardens. Due to careful planning and the lush growing season, they're unusually lovely right now. You'll be attracted to the soft-scented Rose Garden now coming into full bloom. As an added feature, the gardens are romantically illuminated every night after dark. From corner to corner, side to side, the entire 30 acres are transformed into a fairyland of unbelievable beauty. You'll marvel at the Sunken Garden, be amazed at the spectacular "Ross Fountains." Restaurant service every day, 11 a.m. to 5 p.m. Gardens open every day, 9 a.m. to 11 p.m. Lights off midnight. Continuous coffee bar service. Before another day goes by, plan to visit these beautiful gardens. You'll be lost in their loveliness . . . carried away by their beauty . . . enriched with a greater appreciation of the good things this world has to offer.
PLEASE NOTE! Starting July 1st the great stage show garden comes to life with smashing entertainment every evening, Monday to Friday inclusive, starting at 8:30 p.m.

A.J.'s—Dining by Trakades from 5 p.m. and luncheons too. Dancing to music by Valdy, Shumka, Pick and Scherk after nine. Late night menu available and reasonable until 2 a.m. The food is excellent at A.J.'s but if you choose to sample another of Victoria's fine dining rooms (more per capita than any other city we know of) drop in after for dancing and A.J.'s late night menu. We are situated at the bottom of Fort Street—500 Fort to be exact. We start at 5 p.m. nightly through to 2 a.m. except Saturday when we stop at midnight. Reservations 383-4131 or our extra line 383-4132.

COWICHAN FOREST MUSEUM—At the end of the scenic drive over The Malahat, give yourself a relaxing break by stepping back into the glory days of logging. Here on 25 beautiful lakeside acres one mile north of Duncan, you will see how men pioneered the great forests of British Columbia. Over water and through woods you will ride a stout little steam train taking you past an extraordinary collection of old-time logging exhibits. There is enjoyment here for all ages. Open daily 10 a.m. to 5:30 p.m.

ROYAL LONDON WAX MUSEUM—in the Crystal Garden Swimming Pool building directly across from the rear of the Empress Hotel, a must in Victoria. See over 100 Josephine Tussaud wax figures, direct from London, England. Life size, "They seem alive!" See our new presentation of Snow White and the Dwarfs Grumpy and Sneezy and many other thrilling scenes. Open daily 9 a.m. to 10 p.m., including Sundays. 382-4461.

FABLE COTTAGE—Dreamhouse Hideaway becomes visitors delight! Take advantage of this rare opportunity to visit one of the world's most unusual homes. Situated on beautiful Cordova Bay just off Highway 17, a few minutes from city centre. Open daily 10 a.m to dusk. Guided tours.

UNDERSEA GARDENS—See the beautiful and mysterious world on the ocean floor through windows under the sea. Over 3,000 marine creatures in their natural ocean habitat. Special scuba diving show every half-hour! Octopus, sea flowers, 9 a.m. to 10 p.m. daily. Oak Bay Marina.

WOODED WONDERLAND. Now open. See over 60 fabulous story-book characters come to life in this enchanting forest setting. It's one of Victoria's favorite family attractions. Look for Humpty-Dumpty 6 miles from Victoria along the Pat Bay Highway (Highway 17.

RED LION INN—Cabaret features two floor shows nightly. Dinner show, 8:30; late night show, 12:30—Monday through Saturday—featuring tonight, the original Mandrake the Magician. Reservations, 385-3366.

THE OLD FORGE—Two floor shows nightly, dancing 'til 2 a.m. in luxurious surroundings — one of Canada's top night spots. 24-Hour reservation service. Phone 383-8013. Situated at Douglas and Courtney Street.

WATER TOURS—Victoria Harbour and Esquimalt Naval Base. 12 trips daily from 10:30 a.m. Sunset tours, 7:00 and 8:15 p.m. opposite Empress Hotel, 383-4513, 384-7818. 384-7818.

OUTDOOR SQUARE DANCING every Saturday night at Beaver Lake, off Pat Bay Highway. For further information phone 384-8371.

DINING WITH A DIFFERENCE
Gay Nineties Spare Rib House
WHERE KEN PEAKER PLAYS NIGHTLY
LULU-BELLE — WORLD FAMOUS SPARE RIBS
825 Burdett CHERRY BANK HOTEL 385-5380

EUROPEAN DANCE
SKYLIGHTERS ORCHESTRA
AT ITALIAN HALL, 804 Kings Road
SATURDAY—9 P.M.

ONE NIGHT ONLY
Robert Price & Associates Present
HARRY HILL and MARTIN JENKINS
in
"Great Knights of the Theatre"
A Light-hearted Glimpse At Great English Acting
McPherson Playhouse, 8:30 p.m.—Fri., June 28
Tickets At McPherson Box Office
Benefit Performance—Proceeds to Uvic Student Bursaries, Summer Theatre Workshop
"Excellent" . . . Colonist
"Theatrical skill" . . . Victoria Daily Times

CENTURY INN
The Inn On Centennial Square
PERSIAN ROOM DINING LOUNGE
NOW FEATURING
THE DAVE FOSTER GROUP
Six Nights A Week — Monday Through Saturday
We Park Your Car Free
RESERVATIONS: 383-1151

ESQUIMALT SPORTS CENTRE
Roller Skating
TONIGHT
250 Pairs of Rental Skates
8:00 p.m.

in VICTORIA....one thing you MUST do is visit the famous COLONY to enjoy the MOST EXCITING food in our town
FAMOUS FOR STEAKS · SEAFOOD · CHICKEN
THE COLONY
STEAK HOUSE
DINNER FROM 5 P.M.
RESERVATIONS PLEASE CALL 385-4511
COLONY MOTOR INN
2852 Douglas

SPECIAL!
FRI. - SAT. - SUN.
HOT DOGS
2 for 35c
Mello-Spot
DRIVE-IN, Gorge Road
Opposite B.C. Forest Products

DOMINION WEEKEND
DANCING
Cabaret Style
Overlooking the shores of Cordova Bay
SATURDAY
FEATURING
JACK KRAELING
With the famous George Kraeling Seaview Room Orch.
Featuring Vancouver Island's smoothest music and spacious maple floor, overlooking Cordova Bay. Table reservations, 658-5224. $4 a couple.
INSTRUMENTALIST 8:45 - 9:30
DANCING 9:30 - 12:30
DINING (optional) 7:00 - 1 A.M.
McMorran's CORDOVA BAY LTD

NOW SHOWING AT THE
OLD FORGE
LAST TIMES
SATURDAY, JUNE 29th
The Great
JOHNNIE THORSON
Banjoist Extraordinaire
2 Shows Nightly
Weekdays 11 p.m. 1 a.m.
Saturday 9:30 p.m. Midnight
DANCING TO
THE FOUNDRY BRASS
24-Hr. Reservations 383-8013
STRATHCONA HOTEL
Douglas at Courtney St.

NOW OPEN FOR LUNCH
(A.J.'S—Foot of Fort)

NOW OPEN
FOR THE
SEASON
DEEP COVE CHALET
DINING ROOM
- Luncheons
- Teas
- Dinners

Open from 12 Noon daily, Wednesday through Sunday (Closed Monday and Tuesday).
Information and Reservations phone 656-3541

ESQUIMALT SPORTS CENTRE
OPENING NIGHT
ICE SKATING SUNDAY
JUNE 30th
8:30 to 10:30 p.m.
also
TUES., THURS. and SAT.
FAMILY SESSION
SAT., 10 a.m. - 12 Noon
SUMMER ICE SKATING IS FUN—GOOD MUSIC
Roller Skating As Usual
MON. - WED. - FRI.
SAT. - SUN.

ON SALE
Toojays HATS
Absolutely Stunning!
622 View St.

DINGLE HOUSE
"For Your Dining Pleasure"
Featuring Prime Ribs of Beef, Steaks and Seafood.
(Closed Monday)
Reservations After 3 p.m., 382-8721
141 Gorge Road East

MEMORIAL ARENA
RAIN
IS NO PROBLEM
We're going roller skating Tonite, 8 o'Clock
Free Door Prizes

Enjoy Anytime
Tom Jones
"Sound Prong Hot"
GRILLED CHOP
BAKED CHICKEN DEEP FRIED PRAWN
FRENCH FRIES & SWEETHEED CRAB APPLE
$1.00
at the COLONY
DOUGLAS AT HILLSIDE
Colony Motor Inn

GEM THEATRE SIDNEY
THE MIRISCH CORPORATION Presents
Jack Lemmon
Walter Matthau
in BILLY WILDER'S
THE FORTUNE COOKIE
TONIGHT AT 7:45

The Old Innkeeper Ken Hole Presents
ENDS SATURDAY
MANDRAKE
"The Magician"
STARTS MONDAY
BARRY NICCOLLS
Summer Floor Show Times 8:30 and 12:30 with the
Dinner, 5:30 p.m.
Dancing, 8:30 p.m.
RED LION INN
Reservations, 385-3366
(Div. of D.M.D.)

BY GAD SIR! FOR THE BEST
LUNCHEON
12 - 2 pm., Mon. - Fri.
DINNER
Every Day from 5:30
SPECIALIZING IN:
- Chargio Broiler Steaks
- Sea Foods and a
- Wide Choice Menu

A JAMES BAY LANDMARK FOR OVER HALF A CENTURY
COLONIAL INN
270 GOV'T ST.
"In the Parliament Building Area"
384-7151

THE 5TH CORD
OPENS TONIGHT
And Every Wed., Fri. and Sunday Night
1037 VIEW ST., CLUB TANGO, Downstairs — 8:00 - 12:00
Music by the
"STATE OF TIME"
Light Show
Dress Casual
Gen. Adm. $1.50 P.P.
This Week $1.00 P.P.

Newspaper Advertising Offers You ADDED SALES PUNCH!

NOW AT POPULAR PRICES!
UNCUT! DIRECT FROM ITS ROADSHOW ENGAGEMENT
ACADEMY AWARD WINNER
Julie Andrews as MILLIE
ROSS HUNTER'S production of
THOROUGHLY MODERN MILLIE
A UNIVERSAL PICTURE • TECHNICOLOR
PLEASE NOTE TIMES
6:40 and 9:05
Saturday Matinee, 1:30
OAK BAY
2184 OAK BAY AVE.
Adults ... $1.50
Students ... $1.50
O. Age ... $1.00
Children ... 75c

RECORD BREAKING
14th WEEK
Academy Award Winner —Best Director
THE GRADUATE TECHNICOLOR® PANAVISION®
FOX CINEMA
2 SHOWS NIGHTLY
7 P.M. and 9 P.M.

LUCILLE BALL · HENRY FONDA
"Yours, Mine and OURS"
COLOR by DeLuxe
Nightly 7 and 9
Saturday Matinee 1:00 and 3:00
Coronet
836 Yates St. 383-6414

TILLICUM
OUTDOOR
BOX OFFICE OPENS 8:15
THREE CARTOONS AT DUSK
THE MIRISCH CORPORATION presents
Dick Van Dyke
"Fitzwilly"
A WALTER MIRISCH PRODUCTION
COLOR by DeLuxe PANAVISION
UNITED ARTISTS
BRING THE LITTLE WOMAN ... MAYBE SHE'LL DIE LAUGHING!
JACK LEMMON
VIRNA LISI
"HOW TO MURDER YOUR WIFE"
TECHNICOLOR® UNITED ARTISTS

Victoria's Finest Entertainment!
WILLIAM HOLDEN - CLIFF ROBERTSON - VINCE EDWARDS
"THE DEVILS BRIGADE"
COLOR
ODEON Theatre
730 Yates St. 383-6013
Extra! Rolling Down the Rhine 6:23, 8:55, Last comp. show 8:40 p.m.
Doors 1 p.m. Feat. 1:25, 3:55
Golden Age 50c till 5 p.m.

THE FINEST OF FAMILY ENTERTAINMENT!
WALT DISNEY —
THE ONE AND ONLY GENUINE, ORIGINAL FAMILY BAND
TECHNICOLOR
WALT DISNEY'S THREE LITTLE PIGS
Feature 1:00, 3:05, 5:10, 7:15, 9:20
Last comp. show 9:05
Doors 12:45 Daily
Children 50c all day
CAPITOL
403 YATES ST. 384-6411

Evenings at 8 p.m. (Doors Open 7:30)
Matinees at 2 p.m. (Doors Open 1:30)
(Matinees Daily From Tomorrow)
BOX OFFICE OPEN DAILY FROM 12 NOON
ALL RESERVED SEATS
20th Century-Fox presents
DOCTOR DOLITTLE
AN ARTHUR P. JACOBS Production
COLOR
HAIDA
708 Yates St. 383-6078
Evenings At 8 p.m. All Seats, $2.00
Matinees At 2 p.m. All Seats, $1.50

PARAMOUNT PICTURES presents
Jack Lemmon and Walter Matthau are The Odd Couple
"Uproariously funny!" —New York Daily News
"Wise, witty and for everybody!" —Judith Crist, NBC Today Show
...say no more.
EVEN MORE FUNNY ON THE SCREEN... THAN IT WAS AS A BROADWAY AND CITY-TO-CITY STAGE SMASH!
Produced by HOWARD W. KOCH Directed by GENE SAKS Screenplay by NEIL SIMON Music NEAL HEFTI Executive Producer HOWARD W. KOCH PANAVISION® TECHNICOLOR®
A PARAMOUNT PICTURE
STARTS TODAY
DOORS 1 P.M.
Royal
A FAMOUS PLAYERS THEATRE
FEATURE AT 1:12, 3:11, 5:10, 7:09, 9:12
LAST COMPLETE SHOW 8:55
GOLDEN AGE 50c TO 5 P.M.

King Fisherman

Big Ones Now Running in Cowichan Bay

OLDTIMERS CLAIM Cowichan Bay fishing is as good as it's been for some time. Partial proof is supplied by, from left, Louis Rothel of Ladysmith, Mr. and Mrs. Ray Kerr, 2625 Deville Road, Langford, who got these seven springs and three others in less than four hours. Biggest weighed just less than 20 pounds.

CASHING IN on good Cowichan Bay fishing was Sam Lane who on Wednesday took limit of a 10-pound spring, two coho and one grilse.

Big news for anglers this week is an unusually early run of spring (chinook) salmon in Cowichan Bay. Oldtimers claim it is as good as it has been for some years at this time.

Trollers are getting them at all depths from six to eight ounces of weight, down to wire lines and planers. Biggest fish, up to 30 pounds, have been taken by moochers along the CNR wharf.

Youngsters are reminded that they have until Sunday to weigh in fish for the special King Fisherman prize of a Victoria Flying Club fly-in fishing weekend to Nahmint Lake. It will be a hidden-weight prize and any youngster, 16 years and under, is eligible. All it takes is a one-pound bass or trout or a five-pound salmon, or heavier.

Winner and a companion will fly into Nahmint Lake with Vic Dawson, who will guide them to those unusually big rainbow trout that frequent that wilderness lake.

Weigh-in stations are asked to send all June entries in as soon as possible, because the draw for the kid's fly-in trip will be made earlier than the main hidden-weight draw.

Latest King Fisherman entries:

COHO

Ordano Boat Rentals
Peter H. Konya, 940 Marchmont, Duncan; 5.2, Cowichan Bay, Super Strip Teaser.

BASS

Ben Hill's Sport Shop
George Marsh, 1852 Store; 2.8, Elk Lake, worm.

RIVER TROUT

Other than Steelhead or Rainbow

West Bay Marina
Doug Page, 472 Reed; 1.12, cutthroat, West Bay, Deadly Dick.

LAKE TROUT

Hillside Resort
Fred Fulton, 805 Mar, Port Alberni; 3.0, Sproat Lake, gang troll and worm.
D. Kevin, 1018 14th Street, Port Alberni; 3.1, Sproat Lake, gang troll and worm.

Maples Motel Resort
R. R. Robinson, Puyallup, Washington; 1.8, 1.8, Sproat Lake, gang troll and Flatfish.
John O. Davis, King City, California; 1.0, 1.0, 2.0, 1.12, Sproat Lake, Flatfish.

SPRING (CHINOOK)

Ordano Boat Rentals
Peter H. Konya, 940 Marchmont, Duncan; 15.4, 6.12, Cowichan Bay, Super Strip Teaser.
S. Lane, 429 Lampson; 10.0, Cowichan Bay.

Wilcuma Lodge
R. W. Watkins, Richmond; 8.4, Cowichan Bay, herring strip.
G. Reilly, 3013 Henderson; 6.8, Wilcuma Lodge, Tom Mack.
R. Fearing, Ladysmith; 16.5, Ladysmith, Flashtail.

Allen's Bayshore Marina
Doug Allen, Cowichan Bay; 15.12, Cowichan Bay, herring.
Hilda James, 2419 Heather, Duncan; 6.3, Cowichan Bay, Hootchy Kootchy.
Alec Erickson, Duncan; 22.8, 17.8, Cowichan Bay, Flashtail.
E. R. Moss, Cowichan Bay; 10.0, Cowichan Bay, Tom Mack.

Oak Bay Marina
Gary Seedhouse, 1810 Leabrooke; 18.10, 7.12, 3.6, 6.10, Oak Bay, Super Strip Teaser.
W. Ramme, Connecticut; 7.5, Gap, Super Strip Teaser.
H. Simpson, 1716 Albert; 16.4, Gap, Tomick Plug.
Jim Gayfer, 2739 Benson; 14.4, Trial Island, Strip Teaser.
Joan Godfrey, 2867 Newton; 21.0, 12.0, 7.0, Gap, Strip Teaser.
W. C. Manis, Carmel, California; 8.12, Gap, Super Strip Teaser.

Safe Boating Clinic

The British Columbia Safe Boating Clinic will begin its annual tour of Vancouver Island in the Victoria area Monday.

Resusci Anne, the dummy used by the three-man crew to train people in the arts of artificial resuscitation, helps dramatically to demonstrate techniques.

Last year at Westwood Lake near Nanaimo, the dummy was more than once mistaken for a drowning victim by casual passersby.

Sponsored in this area by the Victoria Fish and Game Protective Association, the clinic will also demonstrate safe boating practices.

A 17-foot runabout and a 16-foot canoe are used.

The runabout is probably the only one in B.C. to be equipped with dual controls.

It will be used for training in boat handling, docking, ski techniques and rescue operations.

After its opening session at Elk Lake, the clinic will move to Beaver Lake, July 3 and 4; Thetis Lake, July 5 and 6; Shawnigan Lake, July 8 and 9; Cowichan Lake, July 10 and 11; Fuller Lake, July 12; Chemainus (Kin Park), July 13; Shawnigan Lake (Mountainview Resort), July 16 and 17; Salt Spring Island, July 18 and 19; Sproat Lake (Port Alberni), July 22 and 23; Westwood Lake (Nanaimo), July 24 and 25; Comox Lake (Cumberland), July 26 and 27; and McIvor Lake (Campbell River), July 30 and 31.

"TOYOTA TALK!"

Here's a Car That NEVER Needs Greasing! THAT'S A SAVING IN ITSELF!

ONLY $1835

- 60 Horsepower
- Double-Barrelled Carburetor
- 4-Speed Syncro-mesh
- Up to 40 Miles Per Gal.

TOYOTA COROLLA

Everywhere you look and listen, people are saying nice things about Toyota Corolla. 60 horsepower, up to 40 miles per gallon economy, tilt-back front seats, 3-speed heater, double-barrelled carburetor . . . BIG FEATURES for the best buy in an economy car today!

SAUNDERS & HITCHMAN
Sales & Service Ltd.
2040 CADBORO BAY RD. at Foul Bay Road 383-7111
ESQUIMALT SERVICE Esquimalt Rd. at Admirals 383-5651

BIG DISCOUNTS ON ALL FOODS AT OAKCREST FOODS 3475 Quadra

We Reserve the Right to Limit Quantities

Often Copied Never Equalled. The Original Discount Store!

FRI. 'TIL 9 SAT. 'TIL 7 p.m.

OAKCREST

LEAN COTTAGE ROLLS — Competitive Reg. Price Price 89c lb. — L b. 59c

CHICKEN BREAST or Hindquarter — Competitive Reg. Price 89c lb. — lb. 55c

Canada Choice Lean ROAST of BEEF Ranch Style — Competitive Reg. Price 79c lb. — lb. 59c

LOCAL FRESH TURKEYS — GR. A and B Oven Ready, 6-14 lbs. — Competitive Reg. Price Price 53c lb. — lb. 43c

OVEN-FRESH HOT DOG BUNS — Competitive Reg. Price Price 43c Doz. — doz. 29c

No. 1 TOP QUALITY WIENERS — Competitive Reg. Price 49c lb. — lb. 39c

ALTASWEET PURE HONEY — Competitive Reg. Price 4-lb. tin $1.19 — 4 lb. tin 79c

SELECT PURE LARD — Competitive Reg. Price Price 2 lbs. 39c — 2 lbs. 29c

SUGAR — Competitive Reg. Price Price 25 lbs. $2.19 — 25 lb. bag 1.79 — With 5.00 order or over

SQUIRREL PEANUT BUTTER — 32 oz. jar — Competitive Reg. Price Price 59c Jar — 59c

HEAVY DUTY FOIL — EIG TOP — 18"x25'. Competitive Reg. Price Price 73c Roll — roll 57c

OAKCREST DISCOUNT PRICE

Schenley invites you to the Weddings of the year.

They're both famous, and becoming more so all the time. Schenley Silver Wedding Dry Gin — crisp, cool and wonderfully dry. And Schenley Golden Wedding — a successful marriage of our finest whiskies. Invite this couple to your next party.

R.S.V.P.

This advertisement is not published or displayed by the Liquor Control Board or by the Government of British Columbia

CALIFORNIA SPECIAL!

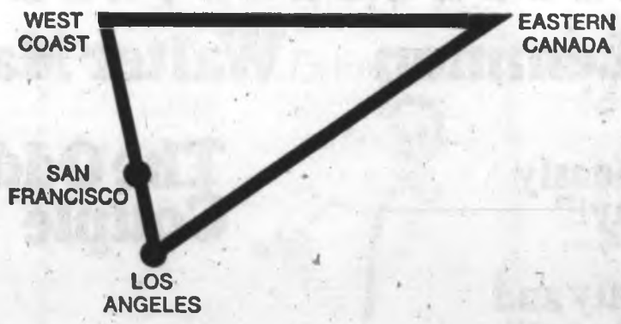

What's so special?

Just this: The California Special will take you to Los Angeles and up to 11 other cities.

FOR ONLY $270.

That's Air Canada's new Circle Trip Economy Fare, and that's all it costs to make this exciting 6000-mile round trip when you start from any city on the "circle" — Toronto, Los Angeles*, San Francisco, Portland, Seattle, Vancouver, Victoria, Edmonton, Calgary, Saskatoon, Regina, Winnipeg, Lakehead, Sault Ste. Marie, Windsor or London.

You have up to thirty days to visit two, three or up to eleven of these cities, and Los Angeles. For an extra $38. you can stop off in Montreal and Ottawa on your way around.

For your next business or vacation trip see your Travel Agent, or call Air Canada at 382-9242

*Travel between Los Angeles and Seattle or Vancouver via Western Airlines.

AIR CANADA

Reconfirmation is no longer necessary but, if your plans change, please cancel your reservations.

Aladdin Travel Services Ltd.
2442 Beacon Avenue
Sidney 656-4115

COAST TO COAST NEWSPAPERS SELL THE MOST

Colonist Lessons Draw 676 Entries

Swim Classes Bring Biggest Splash

Just look at the kids who have entered the Colonist Free Swim Class—all 676 of them!

There are 100 more than last year.

With all these kids to worry about, Mrs. Margie Naysmith has a few headaches, but there are some that can be avoided.

"Socks.

"They're the bane of my life," Mrs. Naysmith said Thursday.

She said when stockings get lost, the child never seems to know what color they were, nor what design or size.

Consequently, when socks are found, the child cannot identify his own.

"If there's any chance the child could come to the swim class not wearing stockings, I'd sure appreciate it," she said.

To lapse into modern idiom, mothers should make sure paper is not her child's bag.

"Paper bags are fine to carry dry clothes to Elk Lake, but on the way back home—Ploop! and the wet bathing suit goes through," she added.

The bags are needed to store clothes in, while the child is in the pool.

Nothing is left in the changing rooms, but the bags are brought to pool side.

Mrs. Naysmith said no child will be allowed to stay at the lake after classes unless he has a note of permission from the parents.

"I just can't be responsible for that," Mrs. Naysmith said.

Beginning July 2, buses will leave the North Ward School, beside the Colonist, 2631 Douglas Street, Monday through Thursday, for eight weeks, at 9:25 a.m.

Tuesdays will have an additional bus leaving 10:10 a.m. to carry the extra load.

The bus transportation is for those who have requested it, and have paid for tickets at time of registration.

This is the 16th year of the Colonist sponsored classes.

Annual splash returns

Here's the class breakdown:

TUESDAY
CLASS NO. 1—NON-SWIMMERS
Boys and Girls 7-14 Years
Bus Departure 9:25 a.m.
Class Starts 9:45 a.m.

Peter Abrahamse
Barry Andrew
Bobby Andrew
Shawn Annear
Janine Bell
Steve Bell
Donna Blahitka
Marina Blahitka
Ian Braithwaite
Cindy Connolly
Theresa Curts
Glen Davidson
Rhonda Davies
Tevis DeLarge
Caroline Edwards
Daryna Fedoruk
Sandra Finlan
Alison Fletcher
David Flint
Lindsay Giles
Stanley Grenda
Robbie Grivel
Doug Groutage
Karen Groutage
Trevor Hagen
Edward Hannay
Alex Hanson
Wendy Hanson
Patrick Harrison
Peter Harrison
Kathy Hazel
Danny Jewell
Gary Johnson
Andrew Lenow
John Lesmeister
Gary Lushaw
Theresa McLaren
Rick Madson
Tammy Morris
Sandra Morris
Lorie Nelson
Myrna Nelson
Bette Phillips
Dale Propp
Brenda Ptolemy
Mary Shaw
Christine Stephenson
Brenda Stone
Laurel Stratton
Bradley Stratton
Kenneth Stratton
Lorna Vander Haeghe
Tiny Vermaning
Cynthia Wallberg
Sandra Watson
Diane Weldam
Donna Weldam
Fred Wenman
Robin Willey
Ida Willoughby
Teresa Willoughby
Lori Wilson

TUESDAY
CLASS NO. [illegible]
Boys and Girls 7-14
Class Starts 10:15 a.m.

David Alder
Stephen Alder
Clive Allwork
Glynis Allwork
Toni Allwork
Philip Barnett
Cheryl Bateman
Patty Bateman
Martin Brouard
James Clarke
Linda Collard
Glen Curry
Gordon Curry
David Dodd
Nancy Donald
Cindy Ellis
Sheila Francis
Vincent Gabas
Kenneth Gill
Claire Goldsbury
Esther Gordon
Yvonne Gordon
Tom Harmon
Christ [illegible]
Russell Jacobsen
Scott Jacobson
David Jones
Gary Kaplanchuk
Brenda Klies
Colleen Laverdure
Edmond Leahy
Loretta Leahy
Sean Leahy
Kevin Lindsey
Denise Lockett
Diana Lockett
Alan McCambridge
Cindy Lou McClean
George McDonald
Cathy Milling
Ken Milling
Janice Moore
Heather Morley
Brenda Mutrie
Glenda Mutrie
Richard Mutrie
Mitchell Nehring
Jackie Plaxton
Mark Rayner
Brian Rimmer
Doug Robert
Lynn Robert
Trevor Roberts
Ivor Roberts
Ian Robinson
Ronnie Sahlstrom
Bettina Schneider
Alex Scoones
David Scoones
Jennifer Villers
Shane Wakelyn
Clayton White
Colleen White
Regina White
Brian Wilson
Ian Witter
Gary Youell
Dennis Youell

TUESDAY
CLASS NO. 3 — NON-SWIMMERS
Boys and Girls 7-14 Years
Bus Departure, 10:10 a.m.
Class Starts 10:45 a.m.

Howard Allan
Daryl Allan
Tina Albertini
Bart Baker
Glen Baker
Polin Barber-Starkey
Reggie Bardsley
Brian Bayly
Susan Bayly
Jeff Beckmyer
Douglas Beckmyer
Lucy Bialowski
Kip Birch
Terry Bota
Jay Brinkworth
Mark Brinkworth
Dorothy Carver
Nancy Carver
Cindy Chadwick
Tommy Chadwick
Richie Chadwick
Cheryl Child
Mark Dodds
Wayne Daladyk
Cheryl Daladyk
Patricia Ellis
Lynn Ellis
Lloyd Erdman
Ricky Fahl
Gary Field
Michael Filipchuk
Maren Hills
Randy Hodgkinson
Steven Jamison
Coleen Jamison
Dan Jaundrew
Kathy Kerby
Weldon Kidson
Karin Kure
Vivian Kure
Yens Kure
Karen Leslie
Leslie Lowe
Wayne Mahar
James Maxwell
Mike Mountain
Suzanne Munro
Tony Needs
Sheila Needs
Patrick O'Neill
Derek Paul
Melodie Pike
Karl Pollhammer
Adrian Pollhammer
Cleopatra Preston
Alan Preston
Vincent Rizzo
Robbin Sengara
Wayne Sengara
Sharolyn Sloat
Ardie Sloat
Bryan Sloat
Greg Town
Karen Whitehouse
David Wise

WEDNESDAY
CLASS NO. 4 — NON-SWIMMERS
Boys and Girls 7 to 14 Years
Bus Departure, 9:25 a.m.
Class Starts 9:45 a.m.

Peggy Allan
Tony Allan
Robbie Allnutt
David Allnutt
Jackie Cervin
Rose-Marie Cervin
Coree Cole
Colette Cole
Jill Funk
Jamie Gilbert
Scott Green
Valerie Hampton
Pauline Harper
Christine Harper
Calum Kirker
Alex Kirker
Ricky Kool
Don LeBrun
John LeBrun
Cerylie LeBrun
Maureen Anne Leach
Mafalda Macaulay
Morgan MacPhail
Patrick MacPhail
Garry Miermaski
Mark Medd
Donnie Metcalf
Michael Moss
Nicholas Nafran
Michelle Navran
Danon Neufeld
Caroline Parlee
Darlene Parlee
Kathy Peddlesden
Lorna Hunt
David Peddlesden
Jackie Pellizzon
Greg Pellizzon
Nancy Perry
Perri Ann Perry
Beanda Perry
Donna Rabey
Darrel Redlin
Lynda Redlin
Gordon Redlin
Norma Riddell
Cameron Riggs
Graham Riggs
Philip Robinson
Charlotte Simpson
Steven Poulin
Llewellyn Poulin
Debbie Poulin
Michele Robinson
Leslie Robinson
Debbie Robinson
Carmen Robinson
Roberta Turnbull
Dennis Varcoe
Phillip Varcoe
Morgan Williams
Michael Williams
Robin Wood
Margaret Wood
Marion Young

WEDNESDAY
CLASS NO. 5 — NON-SWIMMERS
Boys and Girls 7 to 14 Years
Class Starts 10:15 a.m.

Cindy Lou Alexander
Donna Adams
Dan Basham
Wendy Basham
Lynn Birch
Teresa Bridgeman
Greg Brown
Kirk Brown
Brent Campbell
Cheryl Campbell
Janice Campbell
Marit Christensen
Marit Christensen
Brent Diamond
Cindy Forrest
Lorna Gaunt
Doris Gaunt
Edina Gaunt
Lance Gorrill
John Graham
Suzanne Holenchuk
Ted Hooks
Cheryl Hooks
Elaine Lamprecht
Billy Lumley
Teresa McCoy
Martha McKechnie
Heather McLeod
Dougie Malcolm
James Malcolm
Dane Lee Malcolm
Carol Martin
Kelly Maycock
Jessie Matheson
Chris Morgan
Trevor Morgan
Patricia Nicholson
Doreen Norgaard
Joanne Norgaard
Ruth Norgaard
Kelly Orr
Shawn Orr
Sharon Orr
Vivian Pederson
Lorraine Pederson
Richard Petersen
Susan Piper
Lance Richmond
Randy Rogers
Eddy Saelens
Gerry Saelens
Willy Schultema
Stuart Schultema
Brian Scotney
Leslie Steer
Andy Storey
Rosemarie Totten
Walter Totten
Tommy Totten
David Watson
Michael Watson
Yolanda Willers
Laura Wyatt
Neal Wyatt
Barbara Wyckoff
Joe Wyckoff
Kelly Wright

WEDNESDAY
CLASS NO. 6 — NON-SWIMMERS
Boys and Girls 7-14
Class Starts 10:45 a.m.

Bruce Alexander
Brian Alexander
Nicky Ball
Patricia Ball
Mark Blaseckie
Rose Anne Blaseckie
Mark Bitten
Tony Bitten
Brett Bull
Jay Bull
Charlene Chalmers
Sean Collins
Valerie Collins
Michele de Witt
Bonnie Donald
Lisa Duncan
Craig Dyson
Mark Dyson
Kathy Evans
Pat Evans
Catherine Garbutt
Philip Grant
Susan Guenther
Brian Guy
Kim Guy
Brigitte Hahn
Gregory Hahn
Fraser Hall
Lynn Heard
Cindy Howard
Stan Humphreys
Kenny Langtry
Deborah McKinty
Scott McKinty
Roberta McKinty
Janet Medwid
Sandra Nicholls
Roslyn Painter
Cynthia Philipse
Juanita Ramsay
Gary Ramsay
Brian Robbins
Darrell Robbins
Teri Robbins
Lynda Robinson
Geoffery Robinson
Leona Schaffer
Karen Schoorl
Martin Schoorl
Yvonne Schoorl
Darren Stevens
Daryl Stone
David Trerice
Cindy Tucker
Woodrow Trunquist
Heather Walker
Robbie Walker
Trevor Waswick
Brenda Watson
Steven Weldon
Margaret Wilkinson
Stephen Young

THURSDAY
CLASS NO. 7—SWIMMERS
Boys and Girls 7 to 14 Years
Bus Departure 9:25 a.m.
Class Starts 9:45 a.m.

Roddie Allnutt
Robert Barker
Susan Barker
Rickie Berry
Ronald Berry
Rodney Berry
Eric Bisgrove
Stewart Bulmer
Cheryl Connolly
Danny Connolly
Lynn Donald
Raymond Eno
Barbara Facey
Laurel Fairclough
Deborah Groutage
Jo-Anne Harris
Gregory Hibbert
Laura Jones
Al Landess
Matt Lowther
Hugh Mackinnon
Sharon Manning
Bruce Manning
Louann Medwid
Ronald Metcalfe
Bill Moore
Lonnie Neufeld
Jeff O'Neill
Roxy-Ann Osgood
Hana Phillips
Gordon Sands
Barbara Sands
Patricia Sanders
Pamela Sanders
Bruce Sahlstrom
Darrell Sahlstrom
Donald Schaffer
Jeannet Schultema
Arthur Sullivan
Roely Vermaning
Wendy White
Kenny White
Harold Willers
Michelle Williams
Joey Wood
Lloyd Wilson

THURSDAY
CLASS NO. 8—SWIMMERS
Boys and Girls 7 to 14 Years
Class Starts 10:15 a.m.

Karen Billings
Christopher Blahitka
Wesley Brower
Shelley Burkard
Warren Campbell
Diana Cherry
Brian Casey
Chris Darby
Dale Francis
Michael Fletcher
Stephen Grant
William Holenchuk
Robert Hood
Aron Johnson
Ron Kobe
Carol Langtry
Laurie Langtry
David Langtry
Anne Bitten

Blair Marshall
Kevin Malcolm
Grant Malcolm
Karen Marshall
Debbie Matthews
Denise Matthews
Kenneth Munro
Janice Nehring
Jane O'Halloran
Glann Ramsay
Blair Rausch
Glenda Rice
Sandra Robinson
Frank Seysener
Edward Seysener
Patrick Shaw
Michael Shaw
Dawson Staniforth
Daryl Staniforth
Debra Stone
Evelyn Thompson
Susan Thompson
Randy Vinden
Janet Wellburn
Tommy West
Kenneth Whatman
Beth Whatman
Jeff Wiggins
Elizabeth Wyckoff
Wendy Youell
Debbie Youell
FARAR JUNE 27
FARRAR JUNE 27

MONDAY
CLASS NO. 9 — NON-SWIMMERS
Boys and Girls 7 to 14 Years
Bus Departure 9:25 a.m.
Class Starts 9:45 a.m.

Belinda Adams
Christopher Barker
Jim Bisgrove
Tara Bisgrove
Nola Blacklaws
John Blaszczyk
Dorothy Collier
Arlen Corp
Adrienne Corp
Hilary Freundlich
Dalse Hall
Denise Hall
Donna Hall
David Harrison
Ernest Hawkins
David Hawkins
Debbie Johnson
Tommy Johnson
Tina Johnson
Heather Jones
Kelly Jones
David Jorgensen
Michelle Kirby
Nancy Kroman
Patsy Lacey
George Matthews
Maurice Meunier
Cathy Pearce
Margie Pearce
Lorie Pearce
Martin Payne
Michael Robinson
Rosina Rodger
Linda Sadowick
Dennis Schmidt
Roxanna Shama
Margaret Sharrocks
Robbie Sharrocks
John Simson
Janet Smith
Sheila Smith
Tony Smith
Brenda Lee Stenseth
Yvon Stenseth
Sandy Strachan
Leslie Strachan
Bradley Strong
Mike Strong
Michael Sullivan
Tommy Taylor
Lisa Taylor
Victoria Taylor
Donna Thomson
Philip Thornton
George Thornton
Sandra Tortorelli
Denise Tortorelli
Robert White
Michael Zack
Douglas Zack
Ken Zvek
Bradley Yarmie

MONDAY
CLASS NO. 10 — NON-SWIMMERS
Boys and Girls 7-14 Years
Class Starts 10:45 a.m.

Billy Adkin
Patricia Adkin
Tammie Akenclose
John Anderson
Bruce Anderson
Margaret Anderson
Judy Ash
June Barker
Jamie Bell
Robbyn Bell
Lorilee Bashaw
Pamela Briggs
Maureen Bysouth
Shaunah Cadwell
Robert Cadwell
Connie Carter
Joey Dalsin
Veronica Dalsin
Clinton Dalsin
Claire Duchesneau
Marie Duchesneau
Kelly Evans
Lewis Gadsby
George Gaudette
Karen Gaudette
Nancy Grove
Sharon Haime
Shiela Haime
Diane Hall
Glenn Harrison
Stephen Harrison
Kenneth Hood
Donna House
Linda Irvine
Geri Isherwood
Nancy Kobe
Danica Kurtenbach
Diane Lafek
Greg Lafek
Judy Leverington
Leslie MacAulay
Bill McCormick
Jamie McCormick
Vincent Matthews
Bruce Mills
Billy Moisuik
Darlene Mooney
Debbie Mooney
Lynn Mooney
Kathy Nicholson
Jennifer O'Halloran
Sharon O'Halloran
Teresa Parkin
Barbara Parks
Colin Partridge
Rene Partridge
Bobb Paterson
Theresa Peereboom
Tommy Posthuma
Andrew Robilliard
Annette Robilliard
Brian Robilliard
Shannon Sondergaard
David Seysener
Jean Trumble

MONDAY
CLASS NO. 11 — NON-SWIMMERS
Boys and Girls 7-14 Years
Class Starts 10:45 a.m.

Pat Backlund
Douglas Benn
Debbie Brenton
DebbieBrenton
Donna Brenton
Ronald Burton
Donna Cooper
Bobby Descoteau
Rhonda Dignan
Sue Dobson
Wendy Donaghy
Mark Falck
Jodene Falck
Corinne Ferris
Diana Ferris
Lori Frew
Donna Hill
Donna Johnson
Karen Johnson
Arthur Larocque
Deborah Larocque
Terry Lauson
Donna Marie Lawrence
David Lawrence
Gordon Lee
Michael Lemire
Pamela Lumley
Gordon Lumley
Debbie McDonald
Lori McDonald
Arlene Mason
Ann Nielsen
Larry Onischuck
Debbie Palmer
Randy Palmer
Jon Parent
Leesa Parent
Terri Polson
Ray Price
Brian A. Richardson
Garry M. Richardson
Terry Robinson
Judy Robinson
Danny Rogers
Leanne Sander
Janice Shaw
Louise Shaw
Alan Shaw
Shirley Schenk
Sonya Schenk
Lynda Schenk
Nina Schenk
Cindy Sheepwash
Garth Stell
Tommy Storey-Cooper
Cheryl Storey-Cooper
Frieda Silvergieter
Darlene Thomson
Cathy Thomson
Scott Thomson
Dean Vinden
Terri Venn
Janice Vogler
Trevor West

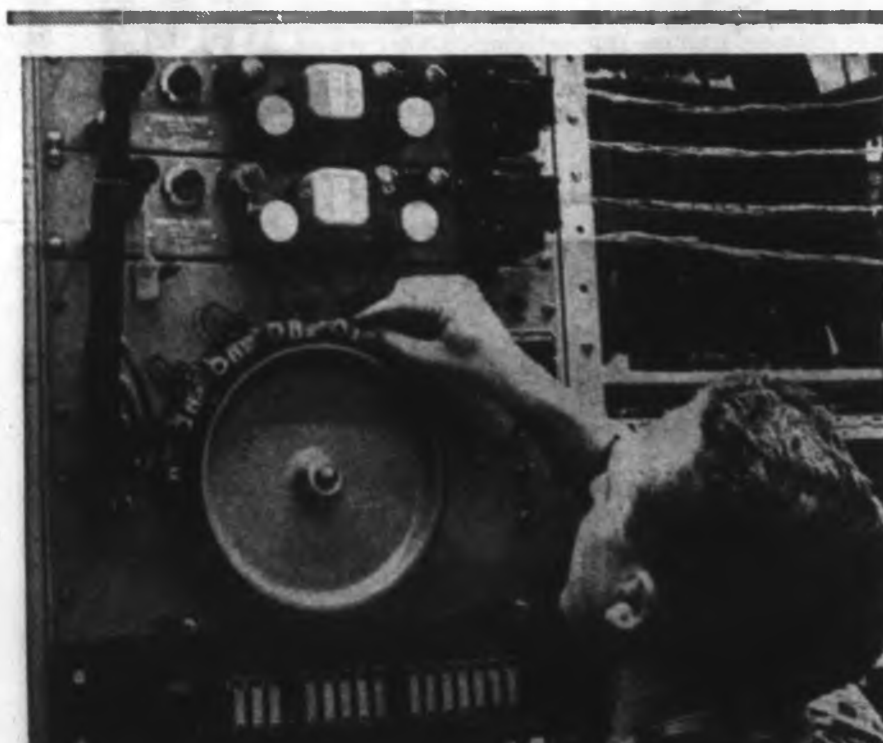

—Jim Ryan

Lorne Davies checks with five messages

This Recording Anonymous But Kept Busy

By DIANE JANOWSKI

The pleasant voice of a Greater Victoria woman is heard daily by thousands, but she manages to remain anonymous.

Her popular record is very short. It requires less than 30 seconds to be heard in its entirety.

She is the person who says: "This is a recording. The number you have reached is not in service."

★ ★ ★

The B.C. Telephone Company has used her taped message for at least six years. The name of the vocalist who made the original tape has been forgotten.

But her voice has definitely not disappeared.

There are currently two copies of the tape in use in Victoria, both of which can be heard on two different phones at the same time.

★ ★ ★

"The lines are in use all day long," said Ken Findler, central office foreman in charge of step-by-step equipment.

When service to a telephone is cut off, the unassigned but still connected telephone terminal is hooked up to a recorder announcer in the main plant.

"If this were not done, the person placing the call would hear nothing after dialing the number," said Mr. Findler.

★ ★ ★

When a call is placed to an unassigned terminal, the telephone rings twice before the recording cuts in and makes its announcement four times.

The recorder announcer is a tiny cylinder connected to thousands of unassigned telephone terminals. When one of the terminals is dialed, a circular drum revolves and touches the cylinder allowing it to deliver its message.

Recorded announcements such as those used by Air Canada to tell callers that all lines are busy but the call will be taken as soon as possible, are not done by the telephone company. They are handled with equipment leased from the company.

★ ★ ★

There are recorder announcers for use by businesses and private subscribers. Two main types are available—one simply delivers a message and the other delivers a message and tapes a reply.

The electronic secretaries are useful to people such as salesmen who are frequently out of their offices.

Recorded messages for private firms or individuals are usually made by the subscriber himself, although the company will do it if requested.

Gllancolme Days

Rifles Mark Langford Fun

An hour-long parade will be led Saturday by the Queen's Own Rifles to mark the start of three days of family fun in Langford.

Lieutenant-Governor Pearkes will take the salute of the 50-entry parade.

★ ★ ★

Riding behind the Queen's Own Rifles band will be Saanich Mayor Hugh Curtis, Oak Bay Mayor Fred Hawes, and a representative from Victoria.

Gllangcolme Days parade will start at 10:30 a.m. from Colwood Shopping Plaza. The parade route will be down Goldstream Avenue to Langford Centennial Park.

The name is a combination of Glen Lake, Langford, Colwood and Metchosin.

There will be concessions, games and a midway in Centennial Park during the three-day weekend.

Sunday afternoon there will be an old-fashioned picnic in the park, as well as horseshoe-pitching and pie-eating contests.

At 3:30 p.m. there will be a baby contest, and at the same time the Glen Lake majorettes will perform.

★ ★ ★

Judo and archery displays will precede a four-hour teen-age dance from 4:30 to 8:30 p.m.

The fair grounds will also be open Monday.

Jumbo Size
COLOR PRINTS 12½c EACH
From Kodacolor developing and printing order.

HANIMEX SUPER 8
MOVIE CAMERA
Electric drive, automatic exposure, fixed focus.
Reg. $74.95.
SALE PRICE ... $49.95

KONICA AUTO REFLEX
F1.8, 55 mm interchangeable lens, fully automatic exposure, shutter speed 1 sec. to 1/1000 sec. Micro prism focusing.
SALE PRICE $169.95

VICTORIA COLOR PHOTO
1227 GOVERNMENT ST. 385-5633
(Opposite the Post Office)

EATON'S
BARGAIN CENTRE
Warehouse Sales
749 View Street
Clearance of Better Quality Chesterfield Suites

Semi-traditional Love Seat—Heavy damask cover . . . loose-back cushions . . . foam rubber "T" seat cushion. Tangerine colour. Reg. 395.00. Sale, each 199.95

Wing Back Sofa—Comfortable, solid foam with damask cover in soft beige colours. Skirted. Reg. 339.00. Sale, each 169.95

2-Pce. Chesterfield Suite—Styling features include loose-back cushions, Dacron over foam on back and seat, Lawton arm. A style to blend with modern or traditional decor. Blue or green. Sale, suite 266.00

2-Pce. Chesterfield Suite—Sleekly styled suite with moulded back . . . a modern design to enhance your living room! Finished in a go-with-anything pepper-toned cover. 1 only. Reg. 269.50. Sale, suite 179.99

Modern Half Sofa—48" long, solid cushion design, foam seat and back block button-tufted. Comes in durable orange tweed. One only Reg. 179.50. Sale 119.95

Sofa—To match above. 72" long. Reg. 209.50. Sale 139.95

High Style Chesterfield—A spacious, four-seater model with matching chair. Plush nylon cover, button block back, solid frame base. Reg. 725.00. Sale, suite 369.95

2-Pce. Chesterfield Suite—Modern styling . . . high-wing back. Spacious 4-seater length with sandwich foam cushions. Brushed nylon cover in blue. Reg. 296.00. Sale, suite 199 95

2-Pce. Chesterfield Suite—A handsomely styled suite with loose back cushions and a cover of Dacron over foam for comfort and good looks. Choose warm tangerine cover. 1 only. Reg. 289.50. Sale, suite 149.99

2-Pce. Chesterfield Suite—Another handsome Colonial suite with Lawton arm, upholstered wing, semi-detached cushions, Dacron over foam cushions. Hopsack cover of green/brown. Reg. 399.95. Sale, suite 266.00

2-Pce. Chesterfield Suite—Colonial styling with features that include high wing back, sandwich foam cushions, linen floral cover, full skirt and rolled arm. Half price. Slightly soiled. Reg. 449.95. Sale, suite 229.99

2-Pce. Chesterfield Suite — Modern, high back design. Wood arm protectors, pillow foam cushions of Polyfoam. Hopsack cover in forest green and char brown. Reg. 279.00. Sale, suite 189.99

Personal Shopping Only, Please!

Please Arrange for the Cartage Company of Your Choice

Court Parade

Freedom Lasted 20 Days

A 21-year-old Toronto man returned to jail Thursday only 20 days after his release from penitentiary, blaming the whole thing on his concern for his ailing mother and a fiancee who was threatening to drop him.

Richard James Masson said in Central Magistrates Court that he had planned to commit a burglary in Victoria after receiving a phone call from his fiancee Wednesday night.

He said his fiancee called from Toronto to suggest that he hurry home because his mother was entering hospital for an operation. He said later that his fiancee had threatened to have nothing more to do with him if he didn't return.

WRENCH HIDDEN

Victoria police became interested in Masson when they found him at Cook and Bay at 2:40 a.m. Thursday with a "wheel wrench" tied around his neck and hidden under his clothes. He also had a candle tied to one end of a piece of cord.

Police agreed that Masson was returning toward his room when he was picked up and that nothing had been stolen. He said he had intended to "hit some place" but had changed his mind.

However, he had pleaded guilty to possessing "housebreaking tools" and was sentenced to six months by Magistrate William Ostler.

The young man's lengthy record in Ontario included four escaped from jail. His last sentence was 32 months for breaking and entering.

□

Brenda Nordstrom, 28, of 328 Esquimalt, stood momentarily stunned after Magistrate Ostler levied the maximum penalty for a breach of the social assistance act — a $200 fine and three months in jail. Failure to pay the fine would mean an additional three months.

The magistrate said she was fortunate she hadn't faced a more serious charge. Evidence at an earlier hearing showed she had received $2,145 in welfare payments between February, 1967, and last April, a period when she also earned $5,144.

She also got $1,075 in maintenance payments by virtue of a family court order.

Among other things, she was buying a late model American sports car while receiving the welfare payments.

□

Peter Simpson, 21, of Toronto, committed for trial Monday on an armed robbery charge, was committed Thursday on a charge of breaking and entering the home of Montague Aldous, 4590 Summer Place, and stealing a car belonging to Mr. Aldous' son.

The offences took place in early May.

Mrs. Aldous said her son's car and part of his gun collection were missing when she and her husband returned home from a trip to Vancouver.

□

Careless driving fines Thursday included: Renso Togela, Nanaimo, $40; John Perey, 1571 Burnside West, $40; Eric W. May, 607 Niagara, $50; Gilbert Mathewson, 1429 Vining, $35; Alfred G. McDonald, 1248 Fort, $50; Barbara A. Leeming, 515 Witty's Beach Rd., $35; Betty Cleo Hill, 365 Lampson, $35; Robert T. Fitzsimmons, 1026 Tillicum, $40; Thomas R. Farmer, 3221 Shelbourne, $35; Ernest Blaney, 1741 Lee, $35.

Meeting

FRIDAY

● Lions Club of Victoria, Strathcona Hotel, 7 p.m.

Death Probed

KAMLOOPS (CP)—Police are investigating the death of Debra-Ann Dehann, 16, of Brocklehurst, B.C., found in the Thompson River with a fractured skull.

Omar says—

"Save On Camp Equipment at Our 'SCHOOL'S OUT SALE'."

NOW ON!

FEATURING:
SLEEPING BAGS— From $4.88
FAMILY TENTS— From $27.88
TENT TRAILERS— From $388.88

Jeune BROS. LTD.
570 JOHNSON ST. EV 5-7751

There's more for YOU DOWNTOWN

EATON'S

Shop tonight 'til 9 p.m.

Clearance "Hush Puppies" Casuals Big Savings for All the Family

4 Colours in Woman's Styles

Such a wide choice of styles . . . ties, slip-ons, pumps . . . will tempt you to add more than one pair of these popular casuals to your wardrobe! Uppers are butter soft brushed pigskin and soles are cushion crepe. Colours include biscuit, riverbed and cinder grey in sizes 4 to 11, M.N. widths collectively.
Special, pair **6.99**

Women's Shoes, Dept. 238, Floor of Fashion

Two Popular Styles for Men

Year-round favourites at such a low price you'll want both smart styles . . . slip-ons and ties. Lightweight "breathing" pigskin uppers with cushion crepe soles to cradle your feet in all-day comfort. Choose sage brush, flint grey or houndawg for casual or office wear in sizes 7 to 12, narrow, medium or wide widths.
Special, pair **8.99**

Men's Shoes, Dept. 237, Floor of Fashion

Sturdy Tie Styles for Children

Plenty of support for active, growing feet in these lightweight, cool, summer casuals. Pigskin suede uppers and foam cushion soles in colours kids love . . . riverbed, camel or grey. Buy two pairs for summer camp and around-home wear in sizes 9½ to 4, collectively. Special, pair **4.99**

Children's Shoes, Dept. 238, Second Floor

BUY LINE /388-4373

Direct phone order line for in-the-home shopping. Use it to order Hush Puppies for all the family. Dial Thursday and Friday, 8:30 a.m. to 9:00 p.m.

The Daily Colonist.
(ESTABLISHED 1858)

SECOND NEWS SECTION VICTORIA, BRITISH COLUMBIA, FRIDAY, JUNE 28, 1968

Health Paramount Concern in Sea Blockade

Loffmark Declares War on Sewage Outfall

By IAN STREET

Health Minister Ralph Loffmark pledged Thursday he will go "as far as the law permits" in opposing the discharge of untreated sewage into B.C. rivers, the Strait of Georgia and Juan de Fuca Strait.

He told reporters that in a Wednesday meeting with the Capital Region Board he briefly recounted earlier public statements on a get tough health department policy regarding water pollution and remains undeterred by a reaction which he described only as "mixed."

"You can take this as a declaration of war against the discharge of untreated sewage," the minister said.

The apparent lack of accord between the health department and a spokesman for the pollution control board on this question, Mr. Loffmark said, amounted simply to "a matter of communication between departments."

The PCB and the water rights branch are concerned primarily with the best uses of water, Mr. Loffmark said, whereas the health department has quite a different function of ensuring "the best level of health in the province."

"It's a question of law," he said. "As I read the law the powers of the department of health contain a very wide reference to changes in any sewage disposal systems. These, in my view, require concurrence of the department of health."

"I am concerned with any activity which in my judgment appears to contravene health standards. Where there is doubt as to the extent of my powers I intend to lean in favor of health hazard caused by the discharge of untreated sewage rather than nuisance."

Mr. Loffmark said he would exercise this discretion in all cases except those in which there is "pretty clear direction from the courts or elsewhere" that the health department has exceeded its authority.

In addition to the discharge of untreated sewage in Greater Victoria, the minister said he will crack down on the Crofton pulp mill for discharging its effluent into the sea and some 20 outlets for raw sewage in the Lower Fraser River.

Mr. Loffmark was asked whether, having taken the stand that municipalities should provide treatment plants, he would recommend provincial grants to help finance the improvements He said that such a move was outside his authority.

"The method of financing municipal improvements are well established and of long standing," he said. "The necessary funds are borrowed with the repayment spread over the lifetime of the facility.

"Those communities on tidal waters on the Strait of Georgia and Juan de Fuca Strait as well as those on the Lower Fraser River must put in the same treatment plants as any inland city. There is no difference."

Three in Hospital After Two-Car Collision

Anxious driver Gertrude Byers, 30, of 1505 Oakcrest, is restrained by stocking-footed onlooker as she tries to get to her passenger, Kerry White, 10, of 110 Menzies, after being involved in two-car collision at Kings and Victor, at 7:35 p.m. Both are in fair condition in Royal Jubilee Hospital with head injuries. Driver of second car, Deanne Hudson, 21, of 1504 Davie, right, is helped to police car by Constable Dale Mellin, holding pad over severe head cut, and Constable Einar Hemsted. She is in fair condition in hospital.—(Robin Clarke)

Home for Elderly Rejected

Rockland Holds Residential Line

By A. H. MURPHY

The integrity of the Rockland Avenue district as a high-class, single-family residential area was maintained Thursday when city council rejected an Anglican Church plan to build a home for 96 elderly people.

Under the proposal, submitted some weeks ago by Canon Graham B. Baker on behalf of the church, the Caroline Macklem home, an old residence which has been used by the church for the last 20 years as a home for 24 aged, would be torn down and replaced with a new home to accommodate 96.

The new building would have been located on the present site of the Caroline Macklem home, comprising 2½ acres at 1332 Rockland.

CENTRAL LOUNGE

The new structure would have conformed to the general character of the neighborhood in the form of three two-storey wings with a central lounge and dining area placed on the site in such a way as to take advantage of existing land contours and landscaping.

The question of rezoning to allow multiple dwelling was discussed by city council earlier and referred back to the Advisory Planning Commission. It was on the recommendation of the same planning body that council Thursday rejected the application for rezoning.

SECOND REPORT

The second report stated the commission felt strongly it would be a mistake to reverse previous policy which placed the area in the highest single-family category.

To change, the report added, would make it inevitable other multiple-use buildings would "eventually encroach on the district or destroy it as a high-standard, single-family area."

With three aldermen absent from Thursday's meeting, opinion was unanimously against the application for a change in zoning.

PEOPLE'S WISHES

Despite reports of the previous council meeting which could have been misinterpreted, said Ald. Ian Stewart, the planners felt they were acting in accordance with the wishes of the people in the area.

"There was no intention ever to forgo our former decision that Rockland remain a high-class, single-family area," said Mayor Hugh Stephen.

Ald. Percy Frampton said he came to the council meeting with the firm intention of voting against the planner's recommendation for rejection of the application but "Ald. Stewart set me straight and I can now see the reason for it."

WAS DISTRESSED

Ald. Lily Wilson said she had not spoken out before because she was distressed at the thought of losing a much-needed home for the aged and she still was terribly sorry about it "but we can't break faith with all the Rockland Avenue residents even for a home for the aged and I'm sorry but I must go along."

A petition, signed by 29 residents in the area where the home would be built, wrote to Mayor Hugh Stephen to say they did not have any objection to the proposed new home for the aged.

USEFUL NEED

The petition pointed out the home would serve a useful need and seemed to be ideally suited to site and location.

"We would endorse and indeed applaud the council's initiative in doing something that is good for people."

Gorge Association Changing Policy

Portage Inlet and Gorge Waterways Association has a new president and a new policy, following its recent annual meeting.

Dr. John Rogers announced Thursday that the association will pursue a policy of co-operation with the Metropolitan Board of Health during his presidency.

"I told the members before my election that I am not in favor of the present policy of fighting with the board," said Dr. Rogers.

"I feel this association has the same objectives and the same problems as the board and we should be working towards one end," he said.

Other officers elected were: James Gorst, vice-president; Richard Faulks, secretary; and Dennis Henrickson, treasurer.

Rogers

Wharf-Inner Harbor

Victoria Fixes Boundaries For Big Centre

City council Thursday put a freeze on where Victoria's new convention centre will be located. It must be in or immediately adjacent to the downtown Wharf Street-Inner Harbor urban renewal area.

Council adopted a special convention centre committee report, and agreed that no further consideration be given proposals involving a site outside the 53-acre urban renewal area or close to its perimeter.

Ald. Percy Frampton provided the only opposition to the report and cast the only dissenting vote.

Ald. Frampton said that he did not see how a general area could be allocated for the site when so many questions remained to be answered. How large was it to be? How much was it to cost? Who will pay for it and who will promote the convention business?

ONE CHAIN

The alderman said that he knew of one motel-hotel chain which was looking Victoria over with the intention of constructing a building large enough to accommodate a convention centre. The private enterprise was not, however, considering the Wharf Street area.

This statement was leaped on by Ald. Ian Stewart who said he was getting tired of vague promises by private business — promises which never seemed to materialize. He had specifically taken time to investigate the latest, as outlined by Ald. Frampton, and found it all stemmed back to a conversation with Mayor Stephen.

What was held out to be an aggressive, specific plan, turned out to be based on a simple conversation.

This, Ald. Stewart continued, was not the first time we had heard about private business being ready to move.

VICTORIA

Perhaps it was time the city told private business to come up with something concrete — something workable and perhaps it was time that business had to sell its plan to the city instead of the other way around, he said.

"There has been a lot of talk and criticism and sniping at city council but we still have had nothing specific. All we've had was talk. If talk had been converted into dollars we would have had a convention centre a long time ago," Ald. Stewart said.

ROAD PLAN

The city will probably be its own contractor in construction of the first phase of the new road plan for Rose Street-Hillside-Blanshard urban renewal project.

Tenders for the six lane, two-block-long road segment were opened Thursday.

Victoria Paving Co. bid $184,664; Farmer Construction, $187,651, and the city, $165,138.

Victoria Paving was the only bidder on a tender call for other paving in the city. Bid was $75,864

Hugh

Seen In Passing

Hugh Munro with a new toaster . . . (Recently arrived in Victoria, he is the owner of an electrical appliance store, and lives with his wife, **Bernice**, their son, **Scott**, 16 and daughter, **Lynne**, 10, at 4385 Tyndall Avenue. His hobbies are boating and water skiing.) . . . **Jill Roberts** wondering which is the second highest mountain in the world . . . **Jim Walmsley** waiting on tables . . . **Diane Murphy** trying to convince her collie that having a bath is fun . . . **Len Mahaffey** catching salmon . . . **Jack Gould** working in his greenhouse . . . **Carol Brown** wondering whether to go to San Francisco for her summer holidays . . . **Bill Green** cooking . . .

Peninsula Tip May Seek Own Hospital

Peninsula municipalities should look for ways of building their own hospital if the Capital Regional Board does not build a recommended 200-bed replacement for Rest Haven hospital, North Saanich council was told this week.

Ald. T. C. M. Davis recommended concerted action by Sidney, Central and North Saanich councils to plan for the needs of the northern municipalities.

His recommendation was endorsed by council.

GREAT CONCERN

Ald. Davis said there is great concern in the area over a reported recommendation of a 650-bed acute-care hospital in the Elk Lake area to be run by St. Joseph's hospital management team.

The $40,000 Agnew, Peckham consultants wanted a 200-bed hospital operated by the Seventh Day Adventists, present operators of Rest Haven.

Council was also concerned over a report that the hospital will be built in the McKenzie Avenue area rather than farther north near Elk Lake as proposed.

Ald. Davis said the board must realize the need for a hospital in this fast-growing area.

If a hospital was not planned by the board as recommended in the report, then the three municipalities should seek ways to build on their own.

Contract Awarded For School Addition

The Greater Victoria School Board Thursday awarded a $394,465 contract to H. E. Fowler and Sons for an addition to the 10-month-old Reynolds School.

The addition, to contain 10 classrooms, laboratories, workshops and a library expansion, had faced a provincial construction cost ceiling of $495,000. Government regulates classroom construction at $22,500 each.

"We haven't found the magic formula for school construction," said board chairman Peter Bunn.

"You couldn't build a new school for this amount," he added.

The school cost slightly less than $918,000, and was opened for use last September.

Alan Lester, of Peterson and Lester, was one of the designing architects.

"We were conscious the addition would be made and we planned for it," he said.

He said construction would probably begin early next month and that the addition would be ready in January.

"We needed these rooms last year," said Mr. Bunn.

Young Salesman Found Guilty In Fraud Case

A County Court jury delivered a verdict of guilty Thursday night in the case of a magazine salesman charged with three counts of fraud.

The 12-member jury added a strong recommendation of leniency for Guy Jodoin, who was charged with defrauding Christina Cameron, 86, of $184; Agnes Cross, 76, of $179 and Mrs. Mary E. Kinsey, 79, of $27, in the sale of magazine subscriptions.

The jury retired at 3:10 p.m. after four days of trial and returned at 4 for a 55-minute review of testimony by Mrs. Christina Cameron.

CONTEST FOR $1000

Jodoin was defended by Dermod Owen-Flood, through legal aid. Prosecutor was J. W. Anderson.

Reading from the record, it was learned that Mrs. Cameron said the accused told her he was in a nation-wide contest with other young salesmen for a $1,000 prize. She said he gave her a receipt for $36 for Maclean's and Chatelaine magazines although she told him she couldn't afford it and didn't agree to order.

On a second meeting, he cashed her old-age pension cheque of $107 and gave her back $92.10, but she said she didn't have any idea what she was supposed to get in return.

SOLE SUPPORT

She said Jodoin had a young man with him whom he described as his boss and that the boss told Jodoin $15 would do.

On the third meeting at her home, Jodoin asked her the number of her bank account, she said, but she didn't tell him.

She said the $107 old-age pension cheque was her only means of support. She said she had told Jodoin to cancel her orders.

In his testimony, Jodoin said all young Maclean's magazine salesmen gave basic sales talks and allowed their own personalities to enter the picture.

He said Mrs. Cameron agreed to 300 copies of Maclean's and Chatelaine at 10 cents a copy. Afterward, she decided this was too much and they agreed between them on 270 copies.

On the second day they met he told her how badly he needed to win the competition and she agreed to another 150 copies, Jodoin said. He said at 10 cents a copy this was another $15 and this accounted for the $15 she was referring to that was taken from her old-age pension money.

JUST SIGNED

During the dealings, Mrs. Cameron said Jodoin made out the cheques, she just signed them.

On the third day they met, according to Jodoin, he told her he needed another 142 points to reach his quota for the day and that after he pleaded with her she signed up for another 142 magazines.

Jodoin admitted tearing up a cheque bearing Mrs. Cameron's name after the bank refused to cash it. He told her it was no good.

The jury left for dinner at 6 p.m., returning at 7:30 p.m. At 7:50 p.m. they asked for a further definition of fraud.

They adjourned to their room at 8:10 p.m. returning at 9:30 p.m. and a tight-lipped Jodoin learned he had been found guilty.

In dismissing the jury Judge Montague Tyrwhitt-Drake congratulated them for a job well done and assured them their recommendation for leniency would be considered.

Patients entertained at annual tea party

Members of Women's Auxiliary to the Canadian Arthritic and Rheumatism Society entertained arthritic patients at an annual tea party in the George Gardiner Hall, Oak Bay United Church, on Wednesday afternoon. Enjoying the gala affair are, from left, Mrs. Agnes Robertson and Wilfred Robinson. Volunteer aids, in back, from left, are Mrs. Robert Main, Mrs. Ralph Wills and Mrs. Win Futcher.—(Jim Ryan)

Clubs and Societies

Officers Installed

Victoria and Nanaimo Altrusa Clubs held a joint installation of officers at the Silver Bridge Inn, Duncan.

It was the first double installation in the history of District 12, Altrusa International which is comprised of some 48 clubs in British Columbia, Alberta, Saskatchewan, Northwest Territories, Oregon, Washington, Idaho and Alaska.

Covers were laid for 40 and the tables were lavishly decorated with flowers, programs and cards in the club colors of white and blue.

Officers were installed in an impressive candlelight ceremony. Installing officer for Victoria Club was Mrs. G. Brewster of Nanaimo, second vice-governor. Mrs. C. H. Mahon, immediate past president of Victoria Club, installed the new officers of Nanaimo Club.

Mrs. N. Ormond was elected president of Victoria Club. Other officers are, Mrs. J. L. Kemp, vice-president; Mrs. H. W. Norbert, treasurer; Mrs. F. Hall, recording secretary; Mrs. E. Gibson, corresponding secretary.

□

MOOSE LODGE

Friends and members of the Moose Lodge were guests at the installation of officers meeting of Victoria Chapter No. 25, Women of the Moose, in the K of P Hall.

Mrs. A. Hopley was installed as senior regent. Other officers are, Mrs. A. Bird, junior regent; Mrs. W. Nicholls, chaplain; Mrs. M. Marsh, junior graduate regent; Mrs. J. Priddle, recorder; Mrs. A. McBay; treasurer; Mrs. M. Thewlis, argus; Mrs. M. Martin, sentinel; Mrs. J. Harper, guide; Mrs. W. Bentham, assistant guide; Mrs. R. Thompson, pianist.

The new officers were escorted to their stations by escorts, Mrs. J. Champion, Mrs. J. Johnstone, Mrs. C. Staples, Mrs. M. Jones, who had as their partners, C. Charleswood, S. Lynch, C. Staples and C. Tennant of the Moose Lodge.

Mrs. Hopley presented installing officers, Mrs. A. Bird, Mrs. G. Hansen, Mrs. J. Harper, Miss D. Guelpa and Miss H. Curries, graduate regents, with token of appreciation gifts on behalf of the chapter.

Presentations were also made to retiring senior regent Mrs. M. Marsh and junior graduate regent, Mrs. A. Bird.

Chapter will meet at 7:30 p.m., July 5, in the K of P Hall.

Pakistan Tries Birth Rate Cut

LAHORE (AP)—A visitor to a government minister's home or office in Pakistan is likely to be served tea in a cup bearing a small circular seal showing a mother and two children.

That same seal is showing up all over the country—on billboards, on the back of municipal buses, on car bumpers and village walls.

★ ★ ★

It is the symbol of Pakistan's family planning program, a desperate drive to reduce the country's birth rate to 40 from 50 per thousand.

"We are about one-half way to our goal," says Dr. Willard Boynton, chief health officer for the U.S. Agency for International Development in Pakistan. Although his responsibility encompasses many health problems, Boynton has found himself deeply involved in the family planning program.

★ ★ ★

"The country has a 50-per-thousand birth rate and a 20-per-thousand death rate, for a net growth of three per cent," he says.

"There are 125,000,000 people in East and West Pakistan today and a three-per-cent growth rate would double the population in the next 23 years."

It is estimated that Pakistan now has 2,200,000 couples practising family planning.

Boynton says 700,000 women are using the intra-uterine contraceptive device known as the loop. About 30,000 persons a month are undergoing vasectomies or tubectomies and the remainder are using conventional contraceptives.

American involvement began in 1959 and Sweden has been helping since 1960, providing $6,000,000 worth of male devices a year. Britain is supplying foam contraceptive and the Ford Foundation has offered $800,000 this year.

★ ★ ★

About 100,000 distributors of contraceptives have been found, including barbers and teashop operators.

A major step was the training of family planning visitors, women who have no higher education but who are given a special one-year course in the insertion of loops.

"There were not enough trained doctors and if we had had to wait, the program would have failed," Boynton says.

Rosy Red Coloring No Ripeness Clue

TORONTO (CP) — A peach's rosy red cheeks are not the clue to its ripeness. The color that matters is the yellow background. When a peach shows a rich gold color behind its red, then it should have its best flavor.

Frank Perri, founder and part owner of a group of produce markets in Toronto, says the yellow color is the clue for several fruits. Both apricots and light plums should be yellow and red at their best. The background of a cantaloupe rind should also be yellow.

★ ★ ★

Mr. Perri says softness in a fruit store is rarely a sign of ripeness. It may well mean simply that a number of customers have tried the squeeze test before you have. For instance, while the yellow color and the smell will tell you what you want to know about a cantaloupe, pressing the end of it with your thumb merely weakens the fibres. If that is done often enough, eventually there will be a soft spot there.

★ ★ ★

Mr. Perri says his loss from natural and unnatural spoilage is comparitively low at about two per cent, but he says people can add to their enjoyment of produce by learning to recognize by sight the stage at which they enjoy things most.

"If you are buying tomatoes, you should have an idea of when you are going to use them. If you will use them in about two days, buy them almost ready to eat.

"Then don't refrigerate them until they are as ripe as you will want them. This applies to 90 per cent of produce. You should only put it in the refrigerator to chill it or maintain it.

★ ★ ★

"It might mature in the refrigerator a bit, but it won't taste right because it's not a natural ripening temperature."

A point to remember, of course, is that produce will ripen fastest on the hottest days.

Dark plums, cherries, asparagus and corn look ripe when they are, too. In the first three cases, dark purple is the ripest shade. Asparagus tips should have a purplish tinge and be tightly layered. Corn at its best is not dark yellow, but a pale yellow just off white.

★ ★ ★

Mr. Perri says truly ripe corn has the same taste raw as cooked except you can still taste starch in raw corn. He sometimes bites raw ears as a guide to which batches to buy, though it is not a technique he wishes to encourage in his retail customers.

He says he chooses his own watermelons on the basis of a theory he won't guarantee. Instead of choosing the biggest one, he looks for the chubbiest one.

"What part of a watermelon do you want, after all? It's the inside you care about, not a big rind."

Mr. Perri says he doesn't believe shaking or thumping a melon in a market tells much By the time it gets there, it has been handled to be picked, shipped, and shaken in a truck. Another shake probably reveals little. He says there is no way to be sure, by looking at the outside, what a watermelon is like.

★ ★ ★

He estimates that most produce in a city market is at least eight hours from its field. Trucked in from Southern areas, it is two or three days away, at least.

"Nothing is left on its original plant nowadays until it is aged. Everything is picked ahead of time, and I think it's just as good. The odds of finding a ripe tomato on a vine in a commercial field are very slim."

★ ★ ★

If you do want to know what local produce is available when, the food shopping column in your local paper, the provincial department of agriculture or associations of produce wholesalers or retailers may all be good sources of information.

Hungry Children Accident Prone

EDMONTON (CP)—Hungry and tired children are accident-prone, says the Alberta Safety Council. The danger increases when a mother is ill or pregnant, a stranger cares for a child, the relationship between parents is continually tense or a move or vacation alters a child's surroundings.

Something SPECIAL . . . in Occasional Chairs

C. E. SORVIN LTD. invites you to come in at your leisure, and see our large selection of magnificent occasional chairs; something to suit every taste and provide the ultimate in comfort.

OCCASIONAL CHAIRS

Priced from $75.00

Chair, illustrated, high back swivel — a favorite of men to relax in. Several different colors. $128.00

Western Canada's Largest Selection of Scandinavian Furniture — DISPLAYED ON TWO FLOORS

c. e. sorvin LTD.

"Your Scandinavian Furniture Centre"

2500 Douglas St. (Corner of Bay St.) 386-2612

FREE CUSTOMER PARKING

Closed Wednesday — Open Friday Until 9

KIDS (3-8 years) LOVE IT

SUMMER SCHOOL

At Jiminy Crickets

Opening July 2nd . . . another Jiminy Crickets SUMMER SCHOOL for children ages 3 to 8. Ideal for working mothers . . . and for teachers attending summer school at the University this year, who want day care for their youngsters. Mornings, afternoons or all day during July and August, with a special 6-week program July 2nd to August 16th.

HALF DAY, 25.00 Per Month ALL DAY, 50.00 Per Month

THE FUN-A-GENDA includes:

Optional SWIMMING LESSONS in conjunction with Pacific Swim School, TUMBLING, OUTDOOR ART and WEEKLY EXCURSIONS to places like the Zoo, Wooded Wonderland, Undersea Garden and the Beach at Low Tide.

JIMINY CRICKETS KINDERGARTEN

3410 SHELBOURNE STREET 386-8355

ON SALE

Toojays HATS

Absolutely Stunning!

622 View St.

LAST 2 DAYS

Ingledew's

CLEARANCE WOMEN'S SHOES

regular $14.95 and $15.95

$10.95

regular $16.95 to $20.95

$12.95

regular $21.95 to $24.95

$14.95

Regular $25.95 to $36.95 ..... $19.95

Ingledew's

749 YATES STREET

sorry, no exchanges or refunds at sale prices

Birks Diamonds

TRUSTED THROUGH THE GENERATIONS

For beauty, for quality, for price, Birks' diamond solitaires have no equal—anywhere.

BIRKS

Other styles in distinctive Birks Diamond Rings priced from 50.00

Available on Convenient Budget Terms

Step out in Style

IN GOLD CROSS SHOES

Comfort for the lady of fashion

Shoes with Comfort Always at

King's

1453 DOUGLAS ST.

HUDSON'S BAY COMPANY • GOOD SPIRITS SINCE 1670 •

join the famous circle of those who know a good gin...

This advertisement is not published or displayed by the Liquor Control Board or by the Government of British Columbia.

Leather Fever in Fashion

By PATRICIA McCORMACK

NEW YORK (UPI)—What's different about a batch of fall and winter full-skirted afternoon frocks, fringe-bottomed shifts and side-wrapped decollette dresses for after-five—leather.

The pliable togs are part of leather fever which has struck the nation's pace-setting designers. There are even long leather gowns encrusted with gems.

Among designers hitting the leather trail, Bill Smith, in a collection for Samuel Robert, offered a leather pantsuit, strictly western all the way to brass nailheads on the pants.

The new leather separates are designed to work wild, wonderful witchery on the wardrobe, Leather Industries of America reported.

Every leather imaginable is represented: grained, suede and brushed, wild antiqued, split cowhide, and pigskin embossed leathers.

★ ★ ★

Leather skirts—from minis to ankle-brushing maxis—are fated to mate with every kind of top from leather to fur. Casual skirts show off elasticized waists, stitching, wide belts, lacing or buckles. Dressier ones simply are gored or A-line.

"This will be the season when a woman without a leather coat is out of it," it was reported at collections by the New York Couture Business Council and American Designer Showings.

★ ★ ★

Sporty sophisticates will go for slim low-belted suede and antiqued leather coats, gold-buttoned trench coats, mao-collared zip-up styles.

For an even breezier air, there are antiqued leather coats sporting brass studs, galosh clips or giant zippers.

The softer approach includes fit and flare leather coats decorated with fur, supple leather wrap-arounds, and body shaping reefers.

★ ★ ★

Highlights of other designer collections:

● Samuel Winston. Afternoon and informal evening dresses had a silhouette more fitted through the bodice with a slim seamed waistline from which a full skirt rounds out. All the clothes had fuller skirts. Some were rounded over net petticoats.

● Gayle Kirkpatrick. "Rodeo Roses" clothes in this collection included gray flannel appliqued with tobacco velvet. There were lariat ties, vests and the "nice girl" lace shirts. For evenings, clothes in this line were fringed and tassled, gemmed and jeweled, or feathered.

● Pat Sandler. Embroideries on short evening dresses had the look of gold bullion straight out of Fort Knox. Brocades, both silver and gold, also had a newly-minted look.

● Jeunesse. The newest silhouettes had small, high fitted bustlines that descended softly to widely belted rising waistlines with flaring bias cut skirts. These animated skirts swing widely with gores, godets and pleats along with circular bias cutting. More silhouette news is in the elongated bodice above a bouncy tiered and gathered skirt.

● Leo Narducci. The pretties of evening looks was what Leo called his "Rosemary's Baby." This was a long velvet gown with high ruff lined in moire and long tight sleeves to the knuckles with a ruff of velvet also lined in moire and a handsome flounce at the bottom with the lining of moire just showing a bit below the velvet.

Children's Movie Guide

Up to July 3, 1968

This table of classifications is prepared by the Victoria and District Parent-Teacher Council and is based chiefly upon reviews in Parents' Magazine and the monthly bulletin of the British Film Institute. With the co-operation of Victoria theatre managers, it covers current films.

TITLE	CHILDREN (8-13 Years)	YOUTHS (13-under 18 years)
The Devil's Brigade	No	Mature—rough language
Doctor Doolittle	Entertaining	Entertaining
Fitzwilly	Mature	Entertaining
The Graduate	No	No
How To Murder Your Wife	No	No
The Odd Couple	Mature	Excellent
The One And Only Genuine Original Family Band	Fair	Fair
Thoroughly Modern Millie	Over 10	Very Good
Yours Mine And Ours	Very Entertaining	Very Entertaining

Portable Homes Seen in Future

VANCOUVER (CP)—"Packsack houses"—easily transportable houses—may be the homes of the future, says Roger Kemble, a Vancouver architect. He says the new housing units, boxes about 60 by 16 by 12 feet, will contain four living areas—utility, activity, sleeping and relaxation. Whenever the family moves it will, like the turtle, take its "packsack home" with it.

Animal Fare For Humans

CAMBRIDGE, Mass. (AP)—Scientists at the Massachusetts Institute of Technology began a major, two-year research project to determine whether food can be created for human consumption from single-cell proteins—yeasts and bacteria. The single-cell protein in the form of yeast, grown on molasses and sulfite liquor, has long been used in animal feeds.

Ann Landers

Dear Ann Landers: I feel like a moron. I'm sure nobody has ever written to you about this problem because I am probably the only one in the country who is dumb enough to ask it. I am the world's lousiest ironer.

●

My husband has veen very nice about it. His shirts always look terrible and I am ashamed of myself. No matter how hard I try I can't do better. I've scorched so many collars I decided it would be better to have the iron too cold than too hot. So now his shirts look as if they have not been ironed at all.

Our daughters are growing up and I want their blouses and dresses to look fresh and crisp like the little girls they play with, but I just can't manage it.

I am getting an inferiority complex. It's awful to admit I'm too stupid to iron halfway decently when millions of women are able to do it. Can you help? — WRINKLED IN WHITTER.

Dear Wrink: To be a good ironer does not take brains. It takes know-how, practice and patience. Go to a friend or neighbor whose ironing you admire. Ask her to let you watch her WASH and iron. See what she puts in the wash water. Several products on the market make ironing easier. Bring your own iron along on the second visit and iron alongside her. After the third or fourth session you should be well on your way.

In exchange for the lessons you can buy an appropriate gift or bring over a standing rib roast, a casserole of escalloped potatoes and a cherry pie.

Rock Bottom

Dear Ann Landers: I would like your opinion of a newspaper ad that made me furious. Please tell me if you think I am a sourpuss and a killjoy.

The ad says, "Don't just GO STEADY — go PRE-ENGAGED. Buy this 14 kt. gold diamond pre-engagement ring for only $19.50."

We have three daughters, two in their teens. I am trying desperately to give my girls wholesome values. It's hard enough to keep teen-agers in line these days, with sex screaming at us from the billboards, the movies becoming wildly suggestive and every other teen-ager driving a car of his own. And now we have ads urging kids to get pre-engaged!

How hungry can a merchant get?

Please reply in the paper and I will watch with interest to see if the same paper that printed the ad will have the nerve to print my letter and your comments. — ENRAGED MOTHER.

Dear Mother: The suggestion that teen-agers should get pre-engaged (whatever that means), with a 14 kt. gold ring for $19.95 yet, is revolting. This crass attempt to drag a few bucks out of some dumb kids by suggesting that they "play house" is rock-bottom in my book.

★ ★ ★

Confidential to Frightened, Ashamed and Can't Go On This Way: Your letter indicates that you do not know what homosexuality is. Every week I receive at least a dozen letters from women who display the same kind of ignorance. Have a talk with your family doctor. I hope he will give you some reading material along with a few basic facts on married love.

"SPECIAL SALE"
Three Days Only
Sale Ends June 29th

Bird Baths from $5.95
Planters from $1.95
Gaily Colored Dwarfs
Reg. $14.95 for $9.85
Reg. $27.50 for $14.95
See our wide selection of Garden Novelties . . . Frogs, Deers, Rastus fisherboys, Squirrels, etc., made from durable concrete.
This Beautiful Urn comes in three sizes. $3.95, $5.50 and $8.95.
See our Fountain and Waterfall Kits complete with pumps. Prices start at $28.95
Studio of Decorative Arts
3185 QUADRA (at Tolmie) 388-4021

3 ROOM GROUP
LIVING ROOM
BEDROOM
KITCHEN
42 PIECES OF QUALITY HOME FURNISHINGS
SALE 497.00
NO DOWN PAYMENT
ARROW Furniture Co. Ltd.
1321 Government St. 388-8024

P.S.: SALE
WHITE SHETLAND
CARDIGANS
$12.50 Reg. $14.95
Piccadilly Shoppe
1017 Government St.

Gordon Ellis Ltd.
FASHION Clearance
MANY ITEMS ½ PRICE!

COATS
Wools, tweeds, knits in spring and fall styles. Sizes 8 to 20.
Reg. $75.00 to $280.00
SALE 39.50 to 139.95

SUITS
Wools, tweeds, knits in two and three-piece styles. Sizes 10 to 20 and 12½ to 22½.
Reg. $59.50 to $135.00
SALE .. 35.00 to 79.95

DRESSES
Wools, knits, linens, cottons, Arnels to wear now and later. Sizes 10 to 20, 12½ to 22½.
MANY LESS THAN ½ PRICE!
Reg. $25.00 to $119.50
SALE .. 10.00 to 69.95

SWIMWEAR
Large selection, mostly imported styles. Sizes 8 to 20
Reg. $14.95 to $50.00
SALE ..... 7.95 to 29.95

SWEATERS
Cardigans and Pullovers
Lovely imported styles in cashmere, lambswool and Botany.
Reg. Up to $89.50
SALE 5.00 to 35.00

SKIRTS AND SLIMS
BERMUDA SHORTS
Discontinued shades and styles
REDUCED TO CLEAR
9.95 to 19.95

GLOVES — SCARVES — BLOUSES — RAINCOATS
AND MANY OTHER ITEMS
BUDGET TERMS AVAILABLE
OPEN FRI. 'TIL 9 P.M.
CIVIC PARKING TICKETS VALIDATED
GORDON ELLIS LTD.
"THE BRITISH WOOLLEN SHOP"
PHONE 384-2416
682 FORT STREET
BETWEEN BROAD AND DOUGLAS
The More You TELL . . . the More You SELL

SHOE BLOCK
1400 Block Douglas St.
Victoria's Largest Selection of Shoes
★ FOUR STORES TO SERVE YOU ★
Children's ● Teens' ● Ladies'
City Parking Around the Corner on Johnson

Diamond Treasures created by COLUMBIA

Easy Terms
ROSE'S JEWELERS
1317 Douglas St.

MISS Vanity SHOES
Baby Dolls
The sensation of Europe! Green, purple, orange, yellow, pink, navy, black

DON DELANEY
1429 DOUGLAS ST.

Craig Comfort SHOES
Formerly Gilmour Comfort Shoes
Featuring—
★ White Cross ★ Tarsal Ease
★ Enna Jetticks
★ Miller Barefoot Freedom
DOUG CRAIG
1407 DOUGLAS ST.

Kings SHOES
Featuring—
★ Gold Cross
★ Selby Arch Preservers
★ Cabbies Casuals
DON KING
1453 DOUGLAS ST.

Foot Prince
SHOES FOR CHILDREN AND TEEN CASUALS
Vancouver Island's largest and most complete stock of children's footwear, featuring Savage footwear . . . orthopedic fittings a specialty.
NORM BENTLEY
1447 DOUGLAS ST.
SHOES • SHOES • SHOES

This advertisement is not published or displayed by the Liquor Control Board or by the Government of British Columbia.

BOTTLED IN SCOTLAND — BLENDED SCOTCH WHISKY
Down with Cluny.
(At Home In Any Company)

Playmate for Bunny

Limpy the Rabbit gives pointers on bunny paddle to Chris Foster, 16. Chris, from Carmel, Ind., says family pet jumps into Foster pool with rest of clan whenever weather gets hot.—(AP)

Jail Protest 'Indefinite'

Poor People Chief Fasting

WASHINGTON (UPI) — Rev. Ralph Abernathy said Thursday in a jailhouse news conference that he has started a fast of indefinite duration "to strengthen myself for the fight ahead."

Speaking to newsmen from behind a desk inside the rotunda of the District of Columbia jail, where he was in the third day of a 20-day sentence for illegally demonstrating on Capitol Hill Monday, Abernathy said:

"I will voluntarily join the ranks of the hungry . . . to pray for wisdom and guidance through this period of history which is dominated by racism and violence. It is my prayer that the nation will not only see my hunger—but the hunger of thousands of innocent men, women and children."

Abernathy said that two of the more than 300 Poor People marchers jailed with him had joined his fast. He said he went without food for 14 days "or something like that" after Dr. Martin Luther King was assassinated April 4 in Memphis, Tenn.

The Poor People campaign failed in its attempt to win a court order compelling Agriculture Secretary Orville Freeman to spend $227,000,000 in funds collected in federal customs duties for food for hungry Americans. The suit filed in U.S. district court sought a temporary restraining order to block Freeman from turning the money back to the treasury when the fiscal year ends June 30.

But Chief Judge Edward Curran, denying the request, said Freeman's department still would have another $300,000,000 which could be used to feed the poor even after the $227,000,000 were turned back.

Dickensian Shadow Hovers Over Ray

By HAROLD MORRISON

LONDON (CP) — Under a dull light that cast a greyish pallor over the tiny courtroom, the slow, ponderous scribbling of the clerk injected a Dickensian shadow in the macabre detailing of the killing of Dr. Martin Luther King, Jr.

As police witnesses unfolded their oral testimony in Thursday's extradition hearing of James Earl Ray, appearing under the name of Toronto-born Ramon George Sneyd, the clerk laboriously inscribed each word of testimony in long-hand.

★ ★ ★

From time to time he called out to lawyers and witnesses to slow down as he repeated vital phrases to make sure he had them right and then read out each statement in full before he asked the witness to sign it.

This was British justice, thorough but slow-grinding. Ray, 40, neatly dressed in his old blue-striped suit with tieless blue shirt, grey half-stocks and dark brown shoes, sat impassively as the prosecution outlined the huge folder of written evidence.

★ ★ ★

As the evidence of fingerprints, rifle purchases, written statements of Memphis witnesses and others were presented, Ray gave the appearance of being a member of an audience simply watching a stage performance.

He folded his powerful, thoroughly-clean hands; crossed them; pushed down a cuticle; drummed on the wooden ledge in front of him; crossed and uncrossed his legs and kept peering at the judge, lawyers and witnesses without display of emotion.

Spectators who crowded at the back of the little courtroom could see only the back of his head; his straight-combed black hair, the sides of his black-horned spectacles as he leaned back against an iron railing.

★ ★ ★

Plainclothesmen flanked him and stood guarding entrances. Four sat facing the crowd of reporters and spectators who earlier had been frisked as they entered. A reporter dropped his pipe and eyes popped. Each unusual noise caught the attention of swerving police heads. But as the hearing dragged on, they became listless.

Key-Witness Three Drop Out of Sight

MEMPHIS, Tenn. (UPI) — Three key witnesses against James Earl Ray, the accused assassin of Dr. Martin Luther King, have dropped out of sight and may be in protective custody, investigation showed Thursday.

A fourth witness has been confined to a mental institution, authoritative sources said. The witness was not identified.

British barrister David Calcutt, representing the United States Thursday at an extradition for Ray in London, told the court American authorities had a witness, a "Mr. Stevens," who had seen Ray enter the boarding house bathroom that King's killer used as a sniper's post.

Calcutt's disclosure sent reporters to the boarding house to further interview Charles Q. Stevens, known to have given authorities information concerning the April 4 killing.

But when newsmen reached the house they found Stevens missing and a padlock on his old room, No. 6. Also missing were Mrs. Bessie Brewer, former house manager, and another occupant, Willie Anchutz, who gave officials information.

Court Trip Today For Sirhan

LOS ANGELES (UPI)—Sirhan Sirhan goes into a makeshift courtroom today to answer charges he fired a fatal bullet into the brain of Sen. Robert Kennedy and wounded five other persons.

Less than six weeks ago people were asking

Who is this man ?

Today, all Canada knows David Anderson as the Liberal who captured one of the strongest Tory seats in the country.

IDEALETTER SERVICES is proud to have handled all advertising for Mr. Anderson's campaign.

If you need effective advertising, call

IDEALETTER SERVICES

384-4258

In Our 65th Year

Saba Bros Limited

1130 Douglas St.
Phone 384-0561

Month-End Specials

Newest Coats

Reg. 79.95 — 35.00

Reg. 39.95 and 59.95 — 40.00

We honestly believe this to be one of the greatest coat values we have ever offered. If you like good styling, appreciate nice fabrics, love a good bargain, then you should be down Thursday morning for these when the doors open. Style selection is wonderful. Big choice of magnificent colours and camel hair. Sizes 4 to 14.

Irresistibly Beautiful—Young-at-heart

Sample Dresses

Reg. 19.95 to 39.95

10.00 to 20.00

We had the whole lot flown in to be on the floor for Thursday selling and for you to have in time for the full summer. There are hardly any two alike and each dress is a real beauty. Choose one or several . . . the values are simply GREAT. Sizes 7 to 13.

Newest, Prettiest, Best

Summer Handbags

Reg. 5.00 — 3.29

Reg. 6.00 — 4.00

Reg. 8.00 — 5.29

Reg. 9.00 — 6.00

Immaculate white, light bone shades and vibrant fashion colours . . . and what real beauties they all are. Not a left-over lot of odds and ends, but the choice models of the season. Beautiful shapes, all sizes, wonderful styles. Be down early for best choice.

Imported Silken

Textured Scarves

Reg. 2.00 to 12.00

1.00

You have simply got to see them! Imaginative designs, tasteful and unexpected blends of colours, fabulous silken textures and each with the beautiful finish and the unmistakable good look of a fine imported scarf. 27-inch squares . . . each one an almost unbelievable value. Irregulars.

CHARGE IT! New accounts opened in minutes.

NEW OWNERSHIP

SALE

WOMEN'S SHOES

JUST TWO EXAMPLES OF THE MANY OUTSTANDING SAVINGS!

Large Assortment of Styles and Colors

LOW HEELS, LITTLE HEELS, FLATS, CASUALS, ETC.

Many well known brands

Values to $15.95

Now 2.99

WOMEN'S HIGH STYLE SHOES

Assorted colors.

8.99

Formerly ROYAL SHOES NOW

DOMONEY SHOES

636 YATES STREET — PHONE 383-2921

It leaves you breathless

Smirnoff THE GREATEST NAME IN VODKA

This advertisement is not published or displayed by the Liquor Control Board or the Government of British Columbia.

Woolco

SATURDAY

Super Specials

RED GRILLE SPECIAL

MUSHROOM STEAKETTES—Mashed Potatoes, Vegetables, Roll and Butter ..... .75

WEEKEND SPECIAL

Coleman Fuel

40-fl.-oz. size. Don't miss out on this terrific offer for your summer camp-outs.

.41

Boys' Play Pants

Pre-shrunk, zipper fly, bartacked for extra wear. Patch pockets. 4 to 6x. 100% cotton.

1.76

Dixie Cups

100 cold drink cups, perfect for indoor or outdoor use. These are 5-oz. cups. Reg. Woolco Price .94.

.84

Dares Chocolate Chip Cookies

1 lb. of delicious cookies that are made with pure chocolate. Reg. Woolco Price .55.

2 for $1

Meet the Polaroid Land Camera Girl in Woolco's Camera Dept. and Let Her Take Your Picture Free

Big Swinger

Get the big picture with the big swinger. Instant pack load for sparkling black and white pictures in just 15 seconds.

24.46

Demonstration Special:

Polaroid 220 Camera

Big, bright viewfinder. Takes black and white pictures indoors without flash. Price complete with flash, one colour and one black and white films and one dozen bulbs.

94.47

PERSONAL SHOPPING ONLY, PLEASE! SHOP EARLY WHILE QUANTITIES LAST!

OPEN 10 a.m.-10 p.m. DAILY

Polaroid Color Film Pack

Pick up some film now for your summer holidays ahead and be prepared for summer. Limit 2 per customer 4.76

OPEN A CHARGE-IT ACCOUNT!

Woolco

The Quality of Your New RCA Victoria Freezer Is Backed by Two Written Warranties

5 Years on Sealed System

1 Year on Other Parts

5 Years on Food Spoilage

RCA VICTOR

"X" Marks the Spot!

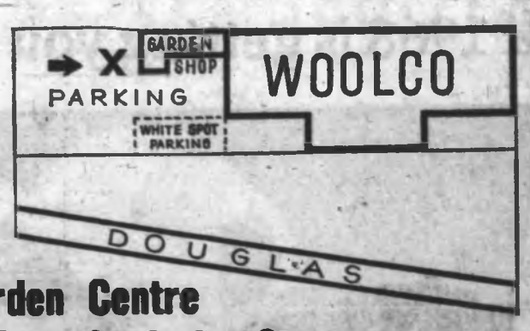

Truck Load of Savings — by the new Outdoor Garden Centre at the North end of the Store.

sale

BUY DIRECT FROM THE TRUCK AND REALTY

Yes! We Do Deliver

Thursday, Friday and Saturday

Carload Freezer Sale!

Buy direct from the Truck-Trailer

We are not entering this stock into our warehouse, this saves double handling, means big savings are passed on directly to you.

Go directly to the Truck Trailer (shown on the map above) and see these freezers—then place your order . . .
You get a brand new factory-fresh chest freezer delivered to your home or place of business right in the original carton! 3 sizes to choose from . . .
Every freezer must be sold! Place your order early to avoid disappointment. Stock up while they last direct from the Carload Trailer only!
Easy credit terms arranged to fit your budget. No money down required (on approved credit). Up to 24 months to pay.

The Features are the Same . . . Just Pick the Capacity You Require!!

Model DFH 150

14.1 cu. ft. capacity—holds up to 495 lbs.

$186.66

Spacesaver Model DFH 200

19.31 cu. ft. capacity—holds up to 675 lbs.

$218.88

Spacesaver Model DFH 250

24.25 cu. ft. capacity—holds up to 850 lbs.

$238.88

An RCA Victor Freezer has the extra power to provide the temperatures that keep foods at their frozen, flavorful best. It's designed and built to deliver dependable service year after year.

- —Fast-Freeze System—quick freezes foods to preserve flavor, quality and nutritional value.
- —Total Contact Cold—provides fast, efficient food freezing.
- —Advance Design Freezing System—New extra capacity compressor is built for economical long-life, heavy-duty service.
- —Warning Light and Temperature Control—glows red when freezer is operating.
- —Positive-action Key Lock—helps protect food supply from pilfering or unauthorized use.
- —Automatic Interior Light—goes on when lid is lifted, illuminates interior of freezer to make food selection easy.
- —Million-Magnet Lid—is counterbalanced; opens and closes easily.
- —Slide 'n' Store Baskets—remove or slides easily for most convenient loading, sorting and rearranging of food.
- —Removable Divider—partitions the main storage compartment into sections for orderly food keeping.
- —Dry-wall Construction—prevents moisture formation on cabinet exterior.
- —Tite-Seal Construction—protects against air leaks that could affect temperature and food preservation.
- —Certified Capacity—The manufacturer certifies that the refrigerated volume and shelf area claimed for this appliance has been measured in accordance with standard HRS-1 of the Canadian Appliance Manufacturers' Association.

PERSONAL SHOPPING ONLY, PLEASE

SHOP EARLY WHILE QUANTITIES LAST!

OPEN 10 A.M. to 10 P.M. DAILY

Joe Smith
Bob Rogers
Fred Fisher

Pleased to Serve You Are:

Barry Kosty
Marg Ward

Marion Taylor
Ethel Peden
Lillian Newman

OPEN A "CHARGE-IT" ACCOUNT

TOWN AND COUNTRY SHOPPING CENTRE, DOUGLAS ST. AND SAANICH

If 1968 is getting you down,

...try 1840

An uncommonly smooth Canadian whisky in a distinctive decanter.
Make 1968 your year for 1840 Reserve.

This advertisement is not published or displayed by the Liquor Control Board or by the Government of British Columbia

Ten Seats Depend On Services Vote

OTTAWA (CP) — Six Conservatives, three Liberals and one New Democrat could see victories based on election night counts go down the drain Saturday when the armed service vote is announced.

Victory margins in the 10 ridings range from a low of 28 votes to a high of 144.

The Conservatives and New Democrat in the tight races can take little satisfaction in pondering past service votes, which have tended to favor the Liberals.

Of the 79,145 service votes in 1965, the Liberals took 50,334. The Conservatives got 18,608 and the NDP 7,156. The remaining votes went to Social Credit, Creditiste and candidates running under other banners.

The 1965 forces vote spelled victory for two Liberals who had trailed their opponents in the civilian vote.

The ridings to watch and the lowest possible number of eligible service voters in each:

NEWFOUNDLAND

Humber-St. George's-St. Barbe—Jack Marshall (PC) holds a 144-vote lead over Herman Batten (L)—510.

PRINCE EDWARD ISLAND

Cardigan—Melvin McQuaid (PC) has an 87-vote lead over John Mullally (L)—269.

ONTARIO

Hamilton West—Lincoln Alexander (PC) holds 83-vote lead over Tom Beckett (L)—359.

Leeds—Desmond Code (PC) holds a 62-vote margin over John Matheson (L)—328.

Oshawa-Whitby—Ed Broadbent (NDP) has a 63-vote lead over Michael Starr (PC)—225.

Wellington-Grey — Marvin Howe (PC) holds 72-vote edge over John Church (L)—174.

SASKATCHEWAN

Assiniboia—Albert Douglas (L) leads Lawrence Watson (PC) by 28 votes—322.

ALBERTA

Medicine Hat—H. A. Olson (L) leads Charles Meagher (PC) by 119 votes—326.

BRITISH COLUMBIA

Burnaby-Seymour — Ray Perrault (L) leads NDP Leader T. C. Douglas by 93 votes—345.

YUKON TERRITORY

Yukon—Erik Nielsen (PC) leads Chris Findlay (L) by 48 votes—192.

The service-vote total is estimated at 118,384, made up of 104,133 men and women in the armed forces, 8,900 servicemen's wives at bases outside Canada, and 5,351 veterans in hospitals operated by the veterans affairs department.

The armed services vote was taken for six days from June 17. It is counted after the civilian vote to guard against leaks that could affect that vote.

Because redistribution changed the boundaries of most ridings, the 1965 voting pattern in the forces is no guide.

An exception is the Yukon where Nielsen got 73 votes to 110 by his Liberal opponent.

Party standings after Tuesday's vote: Liberals 153; Conservatives 72, NDP 23, Creditiste 15, independent 1.

Ballot Echoes

Grits Lead New Faces

OTTAWA — When Canada's 28th Parliament meets in the fall under Prime Minister Trudeau it'll have 103 new members — 66 among the Liberal government's 153 seats and 37 from other parties.

□

OTTAWA (CP) — John Diefenbaker will fly to Ottawa Sunday and give a news conference Tuesday.

□

REGINA (CP) — Mayor Henry Baker said in an interview he could be a candidate for the national leadership of the New Democratic Party if T. C. Douglas were to resign.

□

HALIFAX (CP) — Conservative Leader Stanfield likely will return to Ottawa after the Dominion Day holiday weekend. No definite date has been set, but Tuesday is the most likely.

□

BURNABY (CP) — New Democratic Party Leader Douglas — his political future still in jeopardy — will head for Ottawa today for a round of talks with party officials.

Film Banned

BOSTON (AP) — Chief Justice Elijah Adlow of Municipal Court ruled the film Fanny Hill Meets Dr. Erotica obscene and immoral Wednesday and banned its showing in Boston.

First Quality Frames For The Thrifty-Minded

If you are economy minded take your prescription for glasses to any one of our four offices and look over the smart frames on our "Specially Priced" showcase.
These FIRST QUALITY frames are extremely low priced, but the lenses will be identical with those supplied for more expensive models.

Our Reputation Is Your Guarantee of QUALITY

Prescription Optical

Where Prices Are Always Reasonable
FOUR OFFICES TO SERVE YOU

DENTAL MECHANIC

Fred Reithofer
Wishes to Announce the New Location of His
Dental Mechanic's Office
to the Public at
228 MENZIES ST.
on July 2, 1968
Office hours Monday to Friday, 9 a.m. to 5 p.m.
Phone for Appointment
386-6821

B.C. COOL, SPARKLING CIDER

Cool... just the way to think of cider. Drink dry, drink medium. The living-is-easy refresher made from finest Okanagan apples – cool, modern, light. Try it. Grower's B.C. Sparkling Cider. Just ask for B.C. Cider.

This advertisement is not published or displayed by the Liquor Control Board or by the Government of British Columbia.

Town & Country Shopping Centre

WIDE OPEN 'TIL 10 P.M.

CONTINUES TODAY AND SATURDAY

7th BIRTHDAY SALE

Fun for All During Our Great Birthday Event

See and Hear –

- Rothman's Caravan will be in attendance today, 10 a.m. to 10 p.m., in front of the Mall.
- FREE Pony Rides—Friday and Saturday, 10 a.m. to 10 p.m. (For a free ride, clip this coupon.)
- The Florence Clough Dancers and Patricia Wicks, Vocalist, will entertain from the Caravan at 6 p.m. Today.
- Fraser McAlpine will be our M.C. from 7 p.m. to 9 p.m. Tonight and Saturday and will handle most of the Give-Aways.

IT'S OUR BIRTHDAY, BUT YOU HAVE THE FUN AND GET THE PRESENTS AND THE SAVINGS FROM ALL THE FRIENDLY TOWN & COUNTRY MERCHANTS.

WIN! WIN! WIN!

ZENITH

25" Color Console TV "EDDINGTON"

Beautiful Contemporary Style
Genuine Oil Finish Walnut Veneer
2-Year Picture Tube Warranty
Hand Crafted Chassis
Automatic Fine Tuning

Free Entry Forms Available at Rothman's Caravan

DRAW WILL BE MADE SATURDAY EVENING

Value $1095.00

CKDA Mobile Unit will be here Friday 12 noon to 6 p.m.
CFAX Mobile Unit will be here Saturday, 1 to 5 p.m.

Hey Kids!

Don't Forget the Bike Contest
The Best Decorated Bike Contest Will Be Held Saturday, 1 p.m.

VALUABLE COUPON
FREE RIDES for the Kids
Just clip out the coupon for a FREE PONY RIDE

386-2121 CLASSIFIED WANT ADS 386-2121

TELEPHONES AFTER HOURS

1:30 p.m. to 7 a.m. 383-8300

Sports, 383-7000

Circulation, 383-0725

Editorial, 383-4500

BOX REPLIES

All replies to private box numbers available from 8:00 a.m. to 6:00 p.m. Monday to Friday inclusive.

• • •

OFFICE HOURS

Classified Counter, 8:00 a.m. to 6:00 p.m. Business Office, 9:00 a.m. to 5:30 p.m. Monday to Friday inclusive.

CLOSED SATURDAY

• • •

TELEPHONE HOURS

8:00 a.m. to 8:00 p.m. Monday to Saturday inclusive.

• • •

CLASSIFIED COPY DEADLINES

Regular classified advertisements may be placed at the counter, 8 a.m. to 5:00 p.m. on the day prior to publication, Monday to Friday inclusive. By telephone, 8:00 a.m. to 5:00 p.m. Monday to Saturday inclusive.

All classified semi-display copy must be in the possession of Victoria Press Ltd., 2631 Douglas Street, by 4:00 p.m. on the day prior to publication, with the exception that copy for Sunday Colonist must be in by 4:00 p.m. Friday.

FULL COVERAGE CLASSIFIED RATES

30c per line per weekday; 80c per line for three consecutive days; $1.50 per line for six consecutive days. Minimum advertisement two lines daily. $1.00 minimum charge on advertisements placed by telephone. Contract rates on application. (Above Rates apply to B.C. only.)

Birth Notices, $2.00 per insertion.

In Memoriam Notices, Cards of Thanks, Death and Funeral Notices, not exceeding 12 lines, $2.50 first insertion and $2.00 subsequent insertions. Each additional line, 30c daily.

Births, Deaths, In Memoriam Notices, Cards of Thanks not accepted by telephone.

SUBSCRIPTION RATES

Wherever carrier service is maintained, $2.25 per month.

Single copy sales price: 10 cents daily; 15 cents Sunday.

By mail, Canada and British Commonwealth: one year, $21.00; six months, $11.00; three months, $6.00; single month, $2.25; U.S.A., Australia and Foreign, $3.25 per month.

Authorized as second-class mail, Post Office Department, Ottawa.

Member of Audit Bureau of Circulations.

TERMS OF PUBLICATION

The Victoria Press Ltd. shall not be liable for non-insertion of any advertisement beyond the amount paid for such advertisement.

In the event of an error occurring the liability of Victoria Press Ltd. shall not exceed the charge for the space actually occupied by the item in question.

All claims on error in publication shall be made within 12 hours thereafter and if not made shall not be considered. No claim will be allowed for more than one incorrect insertion nor for errors not affecting the value of the advertisement.

All estimates of cost are approximate. Advertisers will be charged with space actually used.

All advertising copy will be subject to the approval of the Victoria Press Ltd., who reserve the right in its sole discretion to classify, reject or insert copy furnished.

While every endeavor will be made to forward replies to box numbers to the advertiser as soon as possible, we accept no liability in respect of loss or damage alleged to arise through either failure or delay in forwarding such replies, however caused, whether by negligence or otherwise.

CIRCULATION REPRESENTATIVES

Duncan, Chemainus
P. J. Rogers 746-6181
Lake Cowichan, P. Edwards 749-6771
Pt. Alberni, Mrs. A. Nilsson 723-8312
Nanaimo, R. Laker SK 3-2706

DUNCAN BUREAU

263 Station Street (Hamilton Electric Building). Office and telephone hours 1 p.m. to 5 p.m., Monday to Friday, inclusive.

PHONE DUNCAN 746-6181

United States Representatives
SHANNON & CULLEN, INC.
New York, Chicago, Detroit, Cleveland, Atlanta, San Francisco, Los Angeles.

NOTICE OF COPYRIGHT

Full, complete and sole copyright in any advertisement produced by Victoria Press Limited is vested in and belongs to Victoria Press Limited; provided, however, that copyright in THAT PART AND THAT PART ONLY of any such advertisement consisting of illustrations, borders, signatures or similar components which is, or are, supplied to Victoria Press Limited by the advertiser in the form of engravings, matrices, casts, etc., and incorporated in said advertisement shall remain in and belongs to the advertiser.

PHONE DIRECT 386-2121 TO PLACE YOUR CLASSIFIED AD

1 BIRTHS

BRANSON — Born to Don and Darlene (Nee Baird) Branson, 3415 Fowler Rd., R.R. No. 3, Victoria, B.C., at St. Joseph's Hospital, on June 26, 1968, a son, Paul Gordon, 7 lbs., 9 ozs. A brother for Leanne, Sandra, Dale and Scott.

COULTISH — Born to Mr. and Mrs. W. B. Coultish, No. 200-1405 Stadacona Ave., Victoria, B.C., at the Royal Jubilee Hospital, on June 24, 1968, a daughter, Jeanna Louise, 6 lbs., 4 ozs.

HAMMOND — Born to Bill and Roberta Hammond, 1330 Elford St., at St. Joseph's Hospital, on June 26, 1968, a son, Robert Thomas, 6 lbs., 15 ozs. Many thanks to Drs. C. B. Henderson, K. C. Prevost and Maternity staff.

5 DEATHS AND FUNERALS

BRADBURN — Robert Sidney, at Mount St. Mary's Hospital on June 27, 1968, aged 83 years. Born in Port Hope, Ontario, and had been a resident of Victoria for 15 years, formerly of Edmonton where he was with the Northern Alberta Railway for 40 years. Survived by his loving wife Janet, daughter Sheila (Mrs. John Lawrence) and granddaughter Janet Kathleen, all residing in Victoria; a brother Max in Cutknife and a sister, Mrs. Hall of Peterborough; also a niece, Mrs. Doreen Christie in Vancouver.
PRIVATE funeral services will be held in McCall Bros. FAMILY CHAPEL, Main Office Building, on Saturday, June 29, at 10:30 a.m., Rev. C. D. Biencoe officiating, followed by cremation. (Flowers gratefully declined).

COOPER—Suddenly, in Victoria, on June 27, 1968, Mrs. Mary Hannah Cooper, of 3516 Doncaster Rd., aged 85 years, born in England and a resident of this city for the past 30 years. She is survived by 3 nieces, Mrs. Mary McLean of Victoria, Mrs. Ena Menzies of Winnipeg and Mrs. D. Blecher of Dugald, Man. She was a life member of Minnehaha Chapter No. 2, O.E.S., Boissevain, Manitoba.
Funeral services will be held in McCall Bros. FLORAL CHAPEL, Johnson and Vancouver Sts., on Saturday, June 29, at 10:00 a.m. Rev. Canon R. Willis officiating. Followed by cremation.

DICKINSON—On Wednesday, June 26, 1968, in St. Joseph's Hospital, Mrs. Elsie Muriel Victoria Dickinson, of 1017 Linden Ave., Victoria, beloved wife of Robert William Dickinson. She is also survived by her daughter, Mrs. Phyllis Mary Tucker, and a sister, Mrs. Isabel Mary MacKenna, at home, and a sister, Mrs. Clara E. Springate, New Westminster.
The Rev. R. J. D. Morris will conduct a private funeral service on Saturday, June 29, at 10:30 a.m. in Chaplin's Funeral Chapel. Cremation. Flowers gratefully declined. If desired, donations may be made to the B.C. Heart Foundation, 620 View St.

ELLISON—On June 25, 1968, Robert Hallett Ellison, of 1735 Denman St. and formerly of Nelson, B.C., aged 78 years. Survived by 2 cousins, Mrs. R. J. Young and Mrs. J. F. Walker, Victoria; a granddaughter, Kay M. Allen, Union Lake, Michigan and a niece, Mrs. Jean Mungall, Weston, Ont.
Private Funeral Service in HAYWARD'S FUNERAL CHAPEL, 734 Broughton St. Cremation.

KELLER—On June 26, 1968, Phyllis Kate, beloved wife of W. Phillip Keller, 1155 Chapman St. Survived also by a son, Rodney, and a daughter, Lynn, in Edmonton; her mother, Mrs. Clarence Wood, Vancouver; 3 sisters, Mrs. Don Robertson, Qualicum Beach; Mrs. John Thurston, Vonda, Sask., and Mrs. Mervin Stewart, Vancouver.
Funeral service Tuesday, July 2, at 1:30 p.m., in Gorsworth Community Church, Gorsworth Rd. and Burton St., Rev. Percy Wills officiating. Interment Royal Oak Burial Park. Flowers gratefully declined. Donations to Phyllis Keller Memorial Fund, c/o Gorsworth Church, for cancer equipment and treatment at Royal Jubilee Hospital. HAYWARD'S CHAPEL in charge of arrangements.

LEE — Sing Fong, at the St. Joseph's Hospital on June 22nd, 1968, Lee Sing Fong, aged 93 years, late of 1713 Government Street. Born in China and a resident of Victoria for 61 years.
Funeral services will be held on Saturday, June 29th, at 3 p.m. in the Thomson & Irving Funeral Chapel. Rev. C. Y. Chow officiating, followed by interment in the Royal Oak Burial Park.

LOW—In Victoria, B.C., on June 26, 1968, Mrs. Ho Low, aged 74 years; born at Canton, China, and had been a resident of Victoria, B.C., for the past 48 years, residing at 2400 Cook Street. Survived by her daughters, Sylvia, Florence and Audrey; sons, John, George and Wallace; 12 grandchildren and 12 great-grandchildren, Victoria, B.C.
Service will be held in the Sands Mortuary Limited "Memorial Chapel of Chimes" on Saturday, June 29, at 3:00 p.m., Rev. Edward Ling officiating. Interment in Royal Oak Burial Park.

LUM—In Victoria, B.C., on June 22, 1968, Lum Young Sone; born in Canton, China, and a resident of Victoria for the past 65 years, late residence 555 Herald Street. He leaves his daughters, Mrs. Dan (Cy) Barr and Mrs. Stephen (Genevieve) Eng, Victoria, B.C., and Mrs. K. (Helen) Hamade, Vancouver, B.C.; his son, Phillip Lum, Gold River, B.C.; grandchildren; brother, Lum Wen, Victoria, B.C.; nieces and nephews, and relatives in China.
Service will be held in the Sands Mortuary Limited "Memorial Chapel of Chimes" on Saturday, June 29, 1968, at 1:00 p.m. Rev. C. Y. Chow officiating. Interment in the Royal Oak Burial Park.

MADDAFORD—At St. Mary's Priory on June 26, 1968, Mrs. Mildred Maddaford in her 82nd year, a resident of Victoria for many years. She is survived by one son, Harry Joseph; two grandchildren; four great-grandchildren; also nieces and nephews.
Funeral services will be held in McCall Bros. FLORAL CHAPEL, Johnson and Vancouver Streets, on Friday, June 28, at 1:15 p.m., Rev. C. D. Biencoe officiating, followed by cremation. (Flowers gratefully declined.)

NOVOHATSKY—On June 23rd, 1968, in Victoria, B.C., Leon Novohatsky, aged 78 years, of 2320 Garden Street. Born in Russia and a resident here for the past 15 years. He leaves a daughter in Russia, and two nephews in Toronto, Ont. Mr. Novohatsky was a member of the Federation of Russian Canadians.
Funeral services will be held on Saturday, June 29th, at 10:30 a.m., in the Thomson and Irving Funeral Chapel, Rev. L. Jenner officiating, followed by interment in the Royal Oak Burial Park.

SHAWYER — In Mount St. Mary's Private Hospital, Victoria, on June 27, 1968, Mr. William Charles Shawyer, aged 94 years, of 2507 Quadra St., born in England and resident here since 1882. He is survived by 2 daughters, Mrs. Vera Rawlinson, with whom he resided, and Mrs. F. L. (Lenora) Hewlett; one son, Wilfred Charles, all of Victoria; 4 grandchildren; 6 great-grandchildren; also one brother, Walter, San Francisco; nieces and nephews. He was a member of the R.C.L. Trafalgar Branch for 37 years.
Funeral services will be held in McCall Bros. FLORAL CHAPEL, Johnson and Vancouver Sts., on Saturday, June 29, at 2:30 p.m. Rev. Dr. Emma Smiley officiating. Interment at Royal Oak Burial Park.

STRANIX—George Herbert Stranix, 252 McLennan Avenue, Richmond, B.C., passed away in Vancouver, June 20, 1968, aged 49 years. Born in Victoria, March 3, 1919, he attended Oaklands School, served in the R.C.A.F. and moved to Vancouver in 1946. He is survived by his wife, Maxine; sons, Robert and Richard; a brother, Roy, of Victoria and sister, Mrs. Richard Williams (Edna), of Victoria.
Funeral services were held Monday, June 24, 1968, in the Chapel of Richmond Funeral Home. Interment, Field of Honour, Forest Lawn Cemetery.

WESLEY — In Victoria, B.C., on June 25, 1968, Mrs. E. Mabel Wesley, aged 75 years; born in London, England, and a resident of Victoria for the past 38 years, late residence 3320 Glasgow Avenue. She leaves her husband, Alfred C. Wesley, at home; her sons, Wilfred D. and Vernon, Victoria, B.C., and three grandchildren.
Services will be held in the Sands Mortuary Limited, "Memorial Chapel of Chimes," on Saturday, June 29, 1968, at 2 p.m. Brigadier Roy F. Frewing officiating. Interment in the Royal Oak Burial Park.

WILKINSON — In Victoria on June 26, 1968, Mr. John C. Wilkinson, aged 79 years, of 1133 Monterey Street, born in England and a resident of Vancouver Island for 60 years. He is survived by one son, Lyle, of Nanaimo; one daughter, Phyllis, of Victoria; 11 grandchildren; three great-grandchildren. He had been with the E & N as section foreman until his retirement.
Funeral services will be held in McCall Bros. FLORAL CHAPEL, Johnson and Vancouver Streets, on Saturday, June 29 at 3:30 p.m. Mr. John Tisdalle officiating. Followed by cremation.

WRIGHT—At Rest Haven Hospital, Sidney, B.C., on June 26, 1968, Mrs. Lova Iona Wright, aged 84 years, born in Ohio, and a resident of North Saanich for the past 11 years, late residence 9715 Deveron Terrace, formerly of Pennant, Sask. She leaves her husband, Russell Lowell Wright, at home; her daughters, Mrs. Joseph H. (Ruby) Armstrong, 3480 Lochside Drive, and Mrs. Jack (Rhea) McKillop, Winnipeg, Man.; 3 grandchildren; 6 great-grandchildren and her sisters, Mrs. R. J. Williamson and Mrs. Frank Coate, in Ohio.
Service will be held in the Sands Funeral Chapel of Roses, Sidney, B.C., on Saturday, June 29, 1968, at 11:00 a.m., Rev. Gilbert Smith officiating. Cremation. Flowers gratefully declined. If desired, friends may make donations to the B.C. Heart Fund, 620 View St., Victoria, B.C.

9 IN MEMORIAM

CALVERLEY — In memory of Mother and Grandmother, who passed away June 28, 1967.
In our hearts your memory lingers,
Always tender, fond and true;
There's not a day, dear mother,
We do not think of you.
—Ever remembered by daughter, Dolores and granddaughters, Christine and Dolores.

DeLURE — In memory of Grandmother and Great Grandmother, who passed away June 16, 1967.
Deep in the heart lies a picture
Of a loved one laid to rest.
In memory's frame we shall keep it,
Because she was one of the best.
—Ever remembered by Granddaughter, Dolores, and great grandchildren, Christine and Dolores.

GOLDSMITH—In loving memory of Ollie who passed away June 28, 1965.
—Always remembered by Gloria and Peter Ash.

10 FUNERAL DIRECTORS

McCALL BROS. Funeral Chapels
1400 Vancouver Street
385-4465 — 385-4466 — 385-4467
Recommended by so many in every neighborhood . . . for dignity, service and moderate cost . . . McCall Bros.

THURSDAY
FONTANA, Mrs. Maria
Accompanied to Virden, Man., for Mass and interment.

FRIDAY
ROPCHAN, Mr. William George
Accompanied to Mission City for services and interment.
MADDAFORD, Mrs. Mildred
1:15 p.m.—FLORAL CHAPEL

SATURDAY
WILKINSON, Mr. John C.
3:30 p.m.—FLORAL CHAPEL

HAYWARD'S CHAPEL
"A GOLDEN RULE SERVICE"
386-3505
734 Broughton St.
A. W. FRANCIS W. H. HAYWARD

CHAPLIN'S FUNERAL CHAPEL
Kindness — Courtesy — Service
1155 Fort 384-5512

YOUR COMMUNITY CHAPELS SENSIBLE PRICES

SANDS MORTUARY LTD.
Memorial Chapel of Chimes
Victoria, B.C. 383-7511

SANDS CHAPEL OF ROSES
Sidney, B.C. 656-2932

SANDS CHAPEL OF HEATHER
Colwood, B.C. 478-3821

Established 56 Years

THOMSON & IRVING Funeral Chapel
Est. 1906. Formerly of Wharfage
A Dignified and Understanding Service at Moderate Cost.
PRE-NEED AT NEED
SHIPMENTS
1625 Quadra St. Phone 384-3612

11 MONUMENTAL

MORTIMER'S MONUMENTAL WORKS
ESTABLISHED 1877
"The Finest in Craftsmanship"
633 David Street 383-6421

STEWART MONUMENTAL WORKS LTD., Monuments since 1906
1401 May Street 384-3432

12 FLORISTS

BALLANTYNE'S
COMPLETE FLOWER SERVICE
384-0555 900 Douglas St.

14 ANNOUNCEMENTS

DR. DONALD R. HORTON, STE. 222, Medical Arts Building, wishes to announce that Dr. Byron A. Heal will be associated with him in General Practice. Effective July 15. Office — 385-7751.

NEWCOMER TO VICTORIA, young woman, very talented stylist with 6 years experience, added to Bobette Beauty Salon, 1029 Douglas. 384-6552.

15 COMING EVENTS AND MEETINGS

ARMY, NAVY AND AIR FORCE SUMMER BINGO
at
THE CURLING RINK
1952 Quadra
SATURDAY, JUNE 29
7:30 p.m.
20 Games
No game under $20
Good cash prizes all games
Good neighbor games
1 game $50
1 game $100
Admission $1; 6 cards for $2
Extra cards 25c
The more that stay
The bigger the pay
Door prizes
Parking available, free bus
in aid of
Veterans Benevolence

VICTORIA CHINATOWN LIONS' CHARITY BINGO
TONIGHT — 7:30
O.A.P. HALL
1600 GOVERNMENT ST.
DOORS OPEN 6 P.M.
ADMISSION CARD $1
EXTRA CARDS 25c
6 CARDS $2
6 CARD CHANGES
18 REGULAR GAMES
MINIMUM PRIZE $15
1 GAME $50
1 GAME $100
BONUS CARDS
GOOD NEIGHBORS
DOOR PRIZES
5 EXTRA GAMES
25c A CARD
ALWAYS 60 PER CENT IN PRIZES
PROCEEDS TO CHARITY

EAGLES' CHARITY BINGO
SATURDAY, JUNE 29, 7:30 P.M.
EAGLES HOME
735 VIEW ST.
DOOR PRIZES
GOOD NEIGHBOR GAMES
No Game Less Than $20
Free Extra Games
Refreshments Available
Come and enjoy yourself at the most friendly game in town.
FIRST CARD $1.00
20 GAMES 6 CARDS $3

GAY-GORGEOUS GARDEN PARTY to be held in the Cathedral grounds, Quadra and Burdett, Sat., June 29 at 2 p.m. Opened by Mrs. Waldo Skillings. Home cooking, linens, garden produce, treasure house, knitwear, aprons.
FUN, FUN, FUN
Merry-go-round, Coconut Shy, Archery, Wheel of Fortune, Darts, Putting, Treasure Island.
PRIZES, PRIZES, PRIZES
Wandering Minstrels, Madelaine Groos and Bill Dyson will entertain during tea hour. Admission 50c and tea included. Come with all the family and meet your friends.

FEW VACANCIES REMAIN FOR July, Red Cross Swim instruction and water safety classes at the Kinsmen Gorge Pool. Fee $2 per child age 8 years and up. Vacancies will be filled at the Gorge pool from 1-3 p.m. Sat., Sun. and Monday. For more information, 382-3611.

DANCE SAT. 30-UP CLUB, Victoria Ballroom, 1600 Gov't St. 9-12. $1.25. "Music Men." All welcome.

20 LOST AND FOUND

FOUND — COFFEE PERCOLATOR in Wellburn's parking lot, Wed. night. 383-1160.

LOST, LADY'S GOLD WATCH between Eaton's Carpark and Central Bldg. on View. 385-3717.

LOST, BETWEEN JUBILEE AND Royal Oak, green and red down-filled vest. 479-2158.

LOST—SUM OF MONEY IN WOODward's store, Thurs., June 27. 383-3356.

LOST—GRAYISH-BROWN RABBIT. Fairly small. Hampshire-McNeill area. 384-1052.

LOST YOUR PET? HOMES wanted, found SPCA. 383-8514.

LOST: LADY'S GLASSES, SUN. 23rd, Saxe Point. Urgent. 388-7948.

21 MALE HELP WANTED

STRUCTURAL DRAUGHTSMAN
required for
BRIDGE ENGINEERING
VICTORIA
Salary — $583, rising to $697 per month.
To prepare specialized structural drawings for steel, reinforced concrete, prestressed concrete and timber bridge construction; to make dimensional and quantity calculations.
Applicants must be Canadian citizens or British subjects and have secondary school graduation with math 1b or equivalent; minimum of seven years' draughting experience, including at least three years' structural draughting experience.
Obtain applications from the B.C. Civil Service Commission, 544 Michigan Street, VICTORIA, and return NOT LATER THAN July 10, 1968. COMPETITION No. 65:322A

DISTRICT OF CAMPBELL RIVER
Written applications will be received by the undersigned up to and including Monday, July 8, 1968 at 5:00 p.m. for the position of
ACCOUNTANT to the District Municipality
This position requires the minimum completion of three years' municipal course (finance) or passing of third year exams of an accepted accountant's course. Municipal experience is preferred but not necessarily essential. Starting salary $560-$650, depending on qualifications.
D. R. O'BRIEN,
Treasurer,
Box 730,
Campbell River, B.C.

MALE STUDENTS
Summer employment with new local branch of international communication corporation. To students who qualify our program offers:
1. $130 per week salary
2. Management training
3. 15-$1,000 scholarships
4. Up to 12 wks. continuous employment.
These positions may develop into part-time or full time positions in September. For interview report at 10:45 a.m., The Campbell Building, 1009 Douglas, Room 211.

YOUNG MEN
To assist manager in local branch of coast-to-coast chain organization. Men must be able to converse intelligently:
Applicants should be:
Age 18-30
Neat in appearance
Able to start immediately
$110 per week
Salary after 2 days training. For interview report Monday-Friday at 10:45 a.m., The Campbell Building, 1009 Douglas, Room 211.

VICTORIA CONSERVATORY OF MUSIC
613 Pandora Avenue
OFFICE MANAGER
Applications are invited for the position of Office Manager at the Conservatory.
Applicants should have administrative experience with particular reference to bookkeeping and payroll.
An interest in music is desirable but not essential. Starting salary approximately $500 per month subject to negotiation.
Applications to be in writing in the hands of the undersigned by Monday, July 8th, at 5:00 p.m.
Rodney Webster,
Assistant Director.

ALFOR WILL BE INTERVIEWING applicants for Toolpusher, Driller, Derrickman, Diesel Mechanic with E.M.D. experience. Electrician with both AC and DC experience. The interview will be held by Mr. Knobles in Edmonton in the offices of Southeastern Drilling Inc., 304 Royal Bank Building, from 8 a.m. July 2 through July 5. ALFOR operates land drilling rigs in Algeria. Employment will be based on 2-year contracts.

PUBLIC RELATIONS — SALES
Island-based service company requires 2 public relations representatives for Victoria. Applicants must be personable, well groomed and aggressive. Age 23-35. Excellent earning potential with management opportunities. Car required. For appointment phone Jamieson, 388-6125.

IF YOU ARE OVER 30 AND HAVE experience in the Insurance Industry, we would like to meet you. We require 2 responsible businessmen to develop new accounts, either on a full-time or part-time basis. Apply to Victoria Press, Box 306.

NEEDED IMMEDIATELY, BY leading car rental company, Permanent position for a young man between 20 and 35, for general duties and car handling. Call for appointment between 8 a.m. and 5 p.m. 388-4411.

EXPERIENCED DIRECT SALESMEN
$200-$300 WEEKLY COMMISSION on guaranteed appointments. New idea in the entertainment field. For interview call Mr. Grand, 479-1618.

NIGHT DESK CLERK WANTED for Victoria Hotel. Midnight-8 a.m. shift. Good working conditions. $1.65 per hour plus fringe benefits. Apply in writing stating age and experience to Victoria Press, Box 311.

TRAIN ON FULL SALARY
Must be high school graduate, some college preferred, able to relocate. Job leads to managerial position in about 2 years. Avco Finance, 742 Yates, 388-7487.

A CHALLENGING POSITION available for a fully qualified and aggressive general insurance salesman with administrative ability. Apply to P.O. Box 1205, Victoria, B.C.

WANTED IMMEDIATELY
Screed-Man for firm out of town, must be experienced. Be prepared to go anywhere. Living out allowance. Top wages. 656-4899.

EXPERIENCED MARRIED MAN for dairy farm. Good wages. House provided. Write to W. J. Horsland, R.R. No. 2, Qualicum Beach, B.C., Phone 752-9321.

OIL BURNER MECHANIC wanted. Please reply Victoria Press, Box 297 giving experience and expected salary.

LARGE PRIVATE HOSPITAL REquires Orderly. Must be experienced. Phone 386-7771, 9:30 a.m. to 4:30 p.m.

SHOE CLERKS REQUIRED, EXperience necessary. Apply 1300 Douglas St. 383-2211.

ENTHUSIASTIC, HONEST SALESman. Profit sharing and car. Tolmac. 385-5441.

MARRIED MAN TO WORK ON dairy farm. Experienced milker. Victoria Press, Box 296.

LAND SURVEYOR REQUIRES INstrument man in Victoria. 635 Broughton Street.

ELECTRONIC TECHNICIAN wanted. 385-7379.

EXPERIENCED SHORT-ORDER cook. Apply Olympic Cafe.

JANITOR, 2 YEARS EXPERIENCE minimum. 643-3221.

REMEMBER THIS NUMBER
for Classified advertising.
386-2121

25 MALE OR FEMALE HELP WANTED

WANTED REAL ESTATE SALESMEN
We have vacancies for experienced Salesmen or Saleswomen, also for eager and aggressive young men and women interested in learning the profession through our Realty Training Plan and the University of B.C. Realty Training Course. (Closing date for next course is July 22—this class is filling rapidly.) Generous commission, MSA and Life Plan. Telephone answering service. Be associated with Victoria's longest established, completely integrated financial company. Stocks, Bonds, Real Estate, Insurance, Property Management, Mortgages and Appraising. Apply to Mr. W. O. Cameron, B.C. Land and Investment Agency Ltd., 388-5555, 24 hours.

PSYCHIATRIC SOCIAL WORKERS
required for
Mental Health Hospitals, Schools and Clinics
Lower Mainland, Vancouver Island, and the Interior.
SALARIES:
P.S.W. 2—$569-$705
P.S.W. 3—$635-$785
P.S.W. 4—$690-$830
P.S.W. 5—$705-$865
Minimum qualifications—M.S.W. degree or equivalent.
Good training and promotional prospects. Applicants must be Canadian citizens or British subjects.
Enquire at the Civil Service Commission, Valleyview Lodge, ESSONDALE, B.C.
COMPETITION No.: 68:463

EXPERIENCED — 1 TRAINEE GENERAL INSURANCE SALES EXCELLENT COMMISSIONS RENEWALS
Draw Against Earnings and Car Allowance
Representing 4 Top-Bracket Companies
Lots of Assistance and Sales Aids
Apply at once, JOHN BISHOP, ROYAL OAK PROPERTIES LTD., 4514-A West Saanich Rd. (Just past shopping centre). Phone 479-3667; 385-0022 (24 hours).

WANTED Real Estate Salesmen, Salesladies
Fast-growing aggressive Trust Company requires licensed salesman, salesladies for its Real Estate Division. Good commission split, paid advertising, M.S.A. Apply in confidence to Victoria Press, Box 321.

IS YOUR FUTURE IN REAL ESTATE?
APPLICATIONS NOW FOR THE PRC LICENSING "REAL ESTATE" COURSE. Our training plan will assist you join an active volume office. Call Ken Wright, Clark & Wallace Realty Ltd., 620 Broughton St., 385-6794 anytime.

COLONY TRAINS REALTORS
Licensed or Unlicensed
Call COLONY REALTY
388-3281
Home of the ASK Computer

"TEACH MUSIC TO BEGINNERS in your home. To $700 monthly." Victoria Press, Box 185.

WANTED: OLDER COUPLE TO manage small apartment block. Victoria Press, Box 311.

26 FEMALE HELP WANTED

"AVON CALLING"
EXCHANGE HOURS FOR CASH
OPPORTUNITY for (6) women to make good money in a business of their own. Start earning at once representing Avon. Phone 384-7945 or write Mrs. J. Guenther, 210 Meade.

ROSS & CO. ADJUSTERS LTD.
require experienced stenographer familiar with dictaphone. Salary commensurate with experience. Contact Ph. Mrs. Campbell, 385-1491.

DENTAL ASSISTANT FOR office in Oak Bay. Must have pleasing personality, some typing and bookkeeping necessary. Write, stating age, marital status, and experience, if any. Apply Victoria Press, Box 276.

STORE DETECTIVE
Retail organization has vacancy for store detective. Applicants should be in excellent health; age 25-40. Good wages and benefits. Write, giving qualifications, to Postal Station A., Box 4100.

ELDERLY LADY REQUIRED TO sleep in nightly to care for convalescent lady, from 8 p.m. to 8 a.m. No nursing required. Breakfast, supper and adequate remuneration. Victoria Press, Box 314.

COOK, HOUSEKEEPER FOR REtired couple, quiet, happy home. Lovely area, North Arbutus Rd. Separate quarters, paid holidays, other help kept. Apply Mrs. Wende, Canada Manpower Centre.

TUPPERWARE DEMONSTRATORS needed now. Schedule your own time. Training given. Ph. collect between 5-7 p.m. Janet Browne 246-3961 or write RR 1 Chemainus, B.C.

CHAMBERMAID FOR LOCAL motel. Must be mature, good worker, and dependable. 4-5 hr. per day. Apply to Victoria Press, Box 333.

THE "Y" REQUIRES AN R.N. OR practical nurse for summer camp for month of August. Contact the "Y" or call 386-7511 after July 1.

WIDOW, 30-60, IN GOOD HEALTH, wishing good home and companionship in exchange for light duties. Kind, pleasant, person need only to apply. Victoria Press, Box 313.

LARGE PRIVATE HOSPITAL REquires experienced nurse's aide for night shift. Apply in person during office hours to Miss Dundas, 3650 Richmond Rd.

HELP! OFFICE OVERLOAD NEEDS 2 EXPERIENCED LEGAL STENOS TO WORK FOR 2 WEEKS IN A MODERN DOWNTOWN OFFICE. PLEASE CALL 386-3935.

FULLY EXPERIENCED WAITresses for Paul's Restaurants Ltd. 1900 Douglas. Shift work, steady employment. Interviews 2 p.m. to 10 p.m.

RELIABLE LADY FOR GENERAL housekeeping duties for elderly couple. Preferable to live in. References please. 652-2678 or 384-7379.

REQUIRED IMMEDIATELY, EXperienced sporting goods saleswoman. Apply Woolco Personnel, 2:00-5:00.

FULLY EXPERIENCED DINING room waitresses, evening shift. Apply The Nut Loaf Restaurant, 666 Montreal.

TEMPORARY DRIVER REquired for bakery van. Apply in person Brodsen Bakery, 3337 Government.

WOMAN WANTED FOR FISH AND chip store, few hours weekly. Mainly supper time, experience preferred. 385-8332.

JANITORESSES, EXPERIENCED and inexperienced, evening work, part and full time. Reply Victoria Press, Box 310.

COMPANION FOR LADY IN apartment, live in and able to drive car. Ph. 382-3954 around 6.

ASSISTANT BROWNIE LEADER for Cordova Bay. Call Mrs. Nelson 656-4130.

EXPERIENCED SHORT ORDER cook for afternoon shift. 385-2635 before 4:30, 388-9432 after 4:30.

MATURE, EXPERIENCED WAITress, able to work any shift. Apply in person, 658 Yates.

SHOE CLERKS REQUIRED, EXperience necessary. Apply 1300 Douglas St. 383-2211.

HOUSEKEEPER, LIVE IN, elderly couple. Small modern home, some nursing care. 477-3398.

MATURE LADY TO LIVE IN AND care for 2 children. 478-2213 after 6.

CAPABLE OF MAKING ALTERAtions, full time. Apply Eddy's.

TELEPHONE SOLICITOR

WE ARE EXPANDING

I am looking for 1 experienced telephone solicitor who is not happy with $100 a week. Our present telephone solicitor earned well over $5,000 last year. If you qualify:

1

You will be working on confirmed leads.

2

Good working hours.

3

Company benefits.

4

Great chance for advancement.

5

Must be over 21 years of age. If you think you qualify, call 386-8309 for appointment to interview.

Full Time Position Open
FOR
FULLY EXPERIENCED SALESLADY IN COATS, SUITS, DRESSES
Apply
Victoria Press, Box 316

UNIVERSITY OF VICTORIA REquires stenographer. Applicants should have high school graduation with an interest in an academic area. Previous stenographic and dictaphone experience desirable. Shorthand, 90-110 w.p.m., typing 50-60 w.p.m. Duties include general stenographic services, filing, record keeping, reception of visitors and related clerical duties. Starting salary, $280-$336 per month depending on experience. Applications should be submitted in writing to W. G. Bender, Personnel Director, University of Victoria, Victoria, B.C.

LIVE-IN HOUSEKEEPER, CADboro Bay. 477-6048.

27 TEACHERS WANTED

SCHOOL DISTRICT NO. 65
COWICHAN
THE VALLEY WARMED BY THE SUN
TEACHERS REQUIRED
The following vacancies are open and applications from suitably qualified teachers are invited:
Junior Secondary:
1—Commerce: typing, shorthand and bookkeeping.
2—General subjects: Preferably with science or occupational class experience.
Senior Secondary:
1—Community services and home economics.
Elementary:
Music
Primary
Applicants are requested to state type of certification held, number of years of teaching experience and enclose copies of recent inspector's reports. Address applications to Mr. A. D. Jones, District Superintendent of Schools, 2670 James Street, Duncan, B.C.

SCHOOL DISTRICT No. 72
(CAMPBELL RIVER)
Applications are invited for the following vacancies:
Campbell River Senior Secondary School:
Senior French
Campbell River Junior Secondary School:
1. English
2. Mathematics-Chemistry
3. Boys' Counsellor
Elementary Schools:
Intermediate — General Subjects — Physical Education (Male Preferred).
Mansons Landing Elementary Junior Secondary School:
General Subjects
Applications giving details of qualifications and experience should be sent to: W. J. Logie, District Superintendent of Schools, Box 40, Campbell River, B.C.

NANAIMO
Starting September, 1968
Junior Secondary
Mathematics and Science
Elementary
Kindergarten
Primary
Grade 4
Grade 5
Apply in Writing to District Superintendent of Schools, 395 Wakesiah Avenue, Nanaimo, B.C.

SCHOOL DISTRICT No. 72
(CAMPBELL RIVER)
Applications are invited for the positions of:
READING CONSULTANT/DIAGNOSTICIAN to serve THE SECONDARY SCHOOLS OF SCHOOL DISTRICT No. 72, CAMPBELL RIVER. Applications, giving details of qualifications and experience, should be sent to: W. J. Logie, District Superintendent of Schools, Box 40, Campbell River, B.C.

29 SITUATIONS WANTED MALE

EXTERIOR PAINTING
We will paint the main body of your average-sized home for approx. $40 plus paint. Trim, gutters, repair extra. Compare prices and save on our ability to get the job done. Phone 385-6775. Terms.

DUTCH LANDSCAPE GARDENER
BRICK WORK CLEAN-UPS
ROCK WORK PATIOS
CEMENT WORK DESIGNS
384-3634 382-0827

EXPERIENCED MAN WILL TOP, limb, fall trees. Weekend work on summer places. Licensed, insured. 388-5720.

GUARANTEED CONCRETE work. Patios, driveways, sidewalks, what have you. For free estimates phone 479-1394.

FENCING, ALL CARPENTRY REpair work, remodelling, cement work, 384-3634, 382-0827.

U NAME IT, WE DO IT. GIVE US a try. Free estimates. 388-8081, 479-3069.

GOOD MEN AVAILABLE FOR ODD jobs of all kinds. Salvation Army Harbor Light. Phone 384-3396.

LONG GRASS CUTTING, SICKLE mowers, back yards, vacant lots. 382-4044.

HIGH SCHOOL GRADUATE wishes full time employment. Office experience. References. 656-5659.

SHIPPING, RECEIVING, COUNTER sales, exp. dependable mature man. 386-3795.

EXPERIENCED HOTEL MANAGER available immediately for Victoria area. 382-5536.

YOUTH WITH TRUCK DESIRES any moving or hauling etc. Reasonable rates. 478-3837.

TECH STUDENT URGENTLY needs summer job. Please help me. 656-5401.

HOTELS, REST., CAFE, DEpendable, mature man for you. 386-3795.

EXPERIENCED MEAT CUTTER wishes position. 385-4049.

ANY TYPE OF GARDENING: hedges pruned, etc. 382-0081.

GARDENING WORK. REASONable. Eves. 385-8372.

HOUSE REWIRING. REASONABLE. Phone after 6 p.m. 384-2851.

HOUSE REPAIRS. ALSO PAINTing. Own tools. Low rates. 478-6726.

30 SITUATIONS WANTED FEMALE

PARENTS—HOLIDAY FOR YOU free from children. University graduate with exp. in child care. Competent housekeeper. Live in, weekly rates. References. Available June 28 to July 6 and last 3 wks. in August. Phone 384-7810.

SECRETARY BOOKKEEPER, shorthand, typing, bookkeeping, (financial statements) general, medical and legal experience desires position with initiative. Available July 2, 386-6899 after 5:30.

MATURE ENGLISHWOMAN teacher, summer post, companion invalid or elderly person. Caretake house. Own small dog. All offers considered. Victoria Press, Box 320.

INTELLIGENT AND RELIABLE junior high student, wishes babysitting, references available. Please phone 477-2184 or 477-3638.

RELIABLE, EXPERIENCED 17-year-old Dutch girl wants babysitting and or housework. 385-4751 after 6 p.m.

14 YR. OLD SCHOOL GIRL wishes baby sitting. Newton St. area. 382-4985.

YOUNG GIRL DESIRES DAY sitting. For holidays, in Quadra-Lake Hill area. 479-2506.

DAY-CARE OR ROOM AND board for any child, any age. Reasonable rates. 385-6888.

RECEPTIONIST WITH BOOKKEEPing, typing and dictaphone requires employment. 477-2771.

CAPABLE 18 YR. OLD, COMpleted 12, desires full time employment. 60 wpm. 388-9618.

TUTORING IN READING, BY A retired teacher. Summer holidays. 384-5425.

RESPONSIBLE, MATURE CLERK-typist. Some bookkeeping. 384-5595.

PRACTICAL NURSE AVAILABLE. References. 386-9345.

CHILD CARE IN MY HOME. 388-3413

TYPING DONE. MY HOME. 477-5404.

TYPING, MY HOME. Phone 388-6775.

WILL BABYSIT MY HOME. Over 2 years. 388-6948.

CHILD DAY CARE, MY HOME. Glanford School area. 479-1278.

32 TRADE SCHOOLS

GRADUATING?
Look ahead to an exciting career by enrolling in I.B.M. KEYPUNCH OR I.B.M. (360) COMPUTER training or in the stream-lined McKay course in DRAFTING (Architectural, structural, mechanical) Grade 11 minimum. Write for free information re Student financing, job placement assistance, testing, etc., to McKay Technical Institute, Victoria Press, Box 203.

36 BUSINESS SERVICES AND DIRECTORY

Brick Layers

CHIMNEYS, FIREPLACES, ALL sorts of rock work, free estimates. 385-8517.

FIREPLACES, CHIMNEYS AND repairs, etc. 388-1391. O. Benson.

Bulldozers

EXCAVATING, BACKFILLING, loading and hauling; land clearing and all phases of subdivision road work. For free estimates phone O.K. Trucking, 386-3414.

Carpenters

RENOVATIONS, ALTERATIONS, additions. Reasonable rates. Free estimates. References. Don Wardell, 388-6347 days, 384-1473 eves.

ARBORITE AND FORMICA EXpert. Free estimates. Art Carpenter, 386-0803.

NEED AN EXTRA ROOM IN THE basement, sundeck, alterations, painting, etc.? (Free reasonable estimates. 382-6938 or 385-6981.

ALL SORTS CONSTRUCTION, alterations, renovations, additions. Quality workmanship. J. Davenport 385-6231.

GENERAL REPAIRS, ALTERAtions, additions. Fast, courteous service. Free estimates. W. Earl Eby 385-0040

WE REMODEL YOUR KITCHEN, build vanities and do other jobs as well, at reasonable cost. 385-3638, 383-9114.

QUALITY WORK AT REASONABLE rates. Additions, renovations, etc. Estimates, plans. Glover 656-3745.

OLD COUNTER-TOPS REPLACED
Home alterations and renovations
Cabinets G. Coultas 479-1665

NEW CONSTRUCTION, ALSO KITchen and vanity room alterations. Reasonable rates. 658-5108.

Carpet Cleaning

CANADIAN CARPET CLINIC
Professional Rug and Upholstery Cleaners
385-6113

Carpets and Linoleum

NEED ADVICE ON CARPETING? Shop the easy way and give the BAY'S IN-THE-HOME SERVICE a call and arrange for a fully trained advisor to bring you samples of carpets and linoleum. 385-1311, local 244.
THE BAY

STANDARD FURNITURE OFFERS the TOTAL PICTURE in FLOOR COVERINGS. Choose from the WIDEST SELECTION of Broadloom, carpets, Vinyl and Tile! Expert layers, free estimates. Call Gary Cooper at 383-5171 to show samples in your home.

HOURIGANS CARPETS AND Linos Ltd. Carpets, vinyls, linoleums, ceramic-plastic tiles, supplied and professionally installed. Free estimates. 715 Pandora. Ph. 386-2401.

BROADLOOMS, WOOL, NYLON, Wiltons. Save 20-30 per cent. Installation included in yardage price. Phone Lin Bell, 384-1057, Continental Home Supply, 851 Johnson.

Cement

ANYTHING IN CONCRETE SWIMming pools, pre-cast septic tanks etc. Rock blasting. W. & N. Trace 479-3671 or 478-1261

A. R. De GENDT — CEMENT contracting. Placing and finishing. Carpentry. Free estimates. 385-5584

THE VICTORIA CEMENT MAN Ltd., Jeanpierre, 479-4967. If no reply phone 386-7022.

384-8306 FRANK POLITANO 383-3485
Cement, Sewers, Drains.

BIRKETT CEMENT AND DRAIN work. 478-3983.

WE DO FOR LESS — CEMENT and concrete work. 384-8805.

Cleanup Service

A BETTER CLEAN-UP DEAL. Rubbish hauled, basements, attics, yards cleaned. Junk cars hauled, compost heaps dug out, etc. Will take good saleable items in payment. Free estimates anytime. Jim Reid, 388-6241 days and 388-4743 evenings.

ALL TYPES OF CLEAN-UP WORK done from inside basements to outside yards, plus a complete line of demolition work. No job too small. For free estimates phone O.K. Trucking Co. Ltd., 386-3414.

RUBBISH HAULED, BASEMENTS cleaned. Have commercial vacuum cleaner. Fences built. Drains laid. 384-6718 anytime. Free estimates. J. C. Van Ness.

ANY TYPE OF RUBBISH hauled, basement, yards, compost heaps. Reasonable rates. 479-4556.

FOR QUICK SERVICE AND FREE estimates, call 383-5058. We clean basements, sheds, composts, etc.

ALL TYPES OF CLEAN-UP WORK big or small. Call Bob 642-3221.

SQUARE DEAL CLEAN-UP
383-1722 1136 Hillside

Contractors

SAANICH LUMBER YARDS
FENCING
GARAGES
CABINS
CARPORTS
Repairs, Labor, Materials
Terms
3041 Douglas Street 385-2498
Night Tel. 383-0718

FARMER CONSTRUCTION LTD.
Repair Dept.
Alterations, concrete, carpentry and sewer work. Phone 385-5121.

W. CAMPBELL LTD.
General Contractors
Building Consultants
Commercial and Residential, alterations, repairs, cabinet work, concrete, sewer, drain work. 479-3304.

TREND CONSTRUCTION
For the lowest prices on your repairs, renovations, cabinets, carports, additions, etc. Free estimates, 382-3821 or 478-1236 eves.

KASAPI CONSTRUCTION — N.H.A. and conventional homes, also commercial builders. 386-6131.

GEUNIT SWIMMING POOL AND sauna health bath. Commercial and residential. 384-9213, 384-1809.

BUILDING CONTRACTOR, NEW, renovations, and concrete work. 385-6145.

G. H. WHEATON LTD.
Repairs, Alterations. 382-2150

Delivery and Transfer

WATERMAN TRANSFER CO.
General delivery and light trucking Furniture, appliances. 388-9813.

VAN ISLE DELIVERY. LOCAL-long distance moving. Ph. 385-3614. Radio control.

WANT SOMETHING MOVED? Dick McKinney (price fair). 385-8898.

Draperies

CAN'T BRING YOUR HOUSE WITH YOU TO SHOP?
There's no need, just ring the BAY and a fully trained advisor will make arrangements to call with samples. See the effect of the material under your own lighting and with your other furnishings. Great way to shop for Drapery, Upholstery or slip covers. 385-1311, Local 244.
THE BAY

SIMPSON DRAPERY & AWNING LTD.
Custom-made drapery. Free estimates in your home.
2016 Douglas Street 382-6338

DRAPERIES, CUSTOM MADE. INstallation and labor free. Check our material for quality and cost. Phone Lin Bell, 384-1057, Continental Home Supply, 851 Johnson.

FASHION DRAPERIES, BEDspreads, rods, slipcovers, upholstery. Free estimates. 479-7083.

DRAPERIES MADE, RE-LINED. Bedspreads, eiderdowns. 385-6351.

Dressmaking

FASHION CRAFT SHOP, 20 W. Burnside, 385-1821. Dressmaking, tailoring, alterations, for remodeling.

ANN'S DRESSMAKING AND ALterations. Pick-up and delivery. 385-1989, 1345 ...

DRESSMAKING AND ALTERAtions. 479-4301.

ALTERATIONS AND REPAIRS done reasonable. 386-4673.

Driving Schools

PACIFIC DRIVING SCHOOL
Free Pickup 388-6138

Drycleaning

INVITED OUT AND NOTHING TO WEAR!
TRY MARTINIZING
1-HOUR SERVICE—NO EXTRA
ONE HOUR MARTINIZING
Colwood Plaza—478-3014
Esquimalt Plaza—386-9841
Saanich Road—388-9621

Electrical Contractors

HARKNETT'S
COMPLETE WIRING SERVICE
HYDRO FINANCING
FREE ESTIMATES
MAJOR APPLIANCE SALES
SERVICE AND HOOKUP
HARKNETT FUEL LTD.
384-8851 — Evenings 479-3868
2333 Government St.

RESIDENTIAL REWIRING
Electric heating, appliances installed. Hydro financing.
BUCKLE ELECTRIC
479-3941 385-8882

OLDER HOMES REWIRED, NO down payment. We finance through B.C. Hydro Plan.
EDDY'S ELECTRIC, 386-7688

McCOY ELECTRIC
Rewire expert. Hydro financed. New and older homes. 479-5892

Gardening

COMPLETE GARDEN SERVICE and maintenance. 479-1983.

Hairdressers

SPECIAL REDUCED PRICES ON perms. New Ray Beauty Salon, 920 Pandora, 384-3644.

Jewellers

BIRKS JEWELLERS
Complete guaranteed watch repair service. 706 Yates. 382-4241.

Landscaping

BARKER LANDSCAPING
Rock work, Patios, etc. Lawn specialists. Terms. 382-8328.

ROCKWORK AND LAWNS
EMIL 382-3714

Masonry

FIREPLACES, CHIMNEYS, REpair work. 478-1557.

BRICK AND STONEWORK.
382-9025.

Miscellaneous Service

WELL-DIVINING DONE
385-6036

Painters and Decorators

PERSONALIZED, FIRST CLASS paperhanging, painting, general repairs, etc. Reasonable. Tommy Harker, 383-8773.

$28, PAINTS CEILING AND WALLS of rooms 10'x12', including best paints. 382-6998.

PAINTING AND DECORATING — Reasonable rates. Satisfaction guaranteed. Terms. 382-7986, 479-3472.

PAINTING, REASONABLE RATES. No job too small. E. Rodstrom. 384-5955.

PAINTING — INTERIOR AND exterior. Free estimate. Reasonable. 658-5805.

EXTERIOR, INTERIOR, WITH special low rates. Call Douglas, 385-5761. Free estimates.

JACK CULLINGFORD
PAINTING AND PAPER HANGING
388-9128 Eves. 385-6069

SCANDINAVIAN PAINTER AND decorator. 382-0713.

PAINTING AND DECORATION.
386-1937.

INDEX TO WANT AD HEADINGS

	Classification
Acreage for Sale and Wanted	150
Announcements	14
Antiques	55
Apartments to Rent, Furnished	128
Apartments to Rent, Unfurnished	129
Apartments Wanted	130
Apartments and Suites for Sale	132
Auto Body and Painting	109
Auto Repairs and Service	108
Auto Financing and Insurance	110
Bands, Musicians and Orchestras	54
Bicycles	66
Births	1
Boats and Marine	60
Building Supplies	61
Burial Parks	13
Business Opportunities	145
Business Opportunities Wanted	146
Business Personals	40
Business Services and Directory	36
Cards of Thanks	8
Cars for Sale	106
Cars and Trucks Wanted	112
Chicks, Poultry, Hatching Eggs, Supplies	51
Church Page	300
Coming Events and Meetings	15
Convalescent and Rest Homes	133
Cottages, Campsites, Summer Resorts	117
Country Homes and Properties	151
Duplexes to Rent	127
Dancing	43
Deaths, Funerals and Lodge Notices	5
Education	42
Exchange Real Estate	147
Farms for Sale and Wanted	158
Farm Implements	71
Female Help Wanted	26
Florists	12
Foreign Import and Sports Cars	103
Fuel	69
Funeral Directors	10
Furniture	62
Garden Supplies	74
Gulf Islands Properties	155
Halls, Warehouses, Offices to Rent or Wanted	137
Heavy Equipment and Machinery	70
Hotels	116
Housekeeping Rooms to Rent	125
Housekeeping Rooms Wanted	126
Houses to Rent, Furnished	135
Houses to Rent, Unfurnished	133
Houses Wanted to Rent	134
Houses for Sale	160
In Memoriam	9
Listings Cancelled	148
Listings Wanted	149
Livestock and Supplies	52
Lost and Found	20
Male Help Wanted	21
Male or Female Help Wanted	25
Marriages	3
Miscellaneous for Sale	82
Miscellaneous Wanted	83
Miscellaneous to Rent	86
Monumental	11
Mortgage Loans and Insurance	141
Motorcycles	65
Moving and Hauling	115
Musical Instruments	63
Music Teachers	63A
New Car Directory	99
Parts, Accessories	104
Personal Loans	140
Personals	39
Pets and Supplies	50
Places to Visit	16
Professional Services	37
Property for Sale	154
Property Wanted	152
Restaurants	16
Revenue Properties	144
Revenue Properties Wanted	143
Room and Board	121
Rooms to Rent	122
Rooms Wanted	123
Situations Wanted (Female)	30
Situations Wanted (Male)	29
Situations Wanted (Male or Female)	31
Sporting Goods	64
Stoves and Furnaces	67
Swaps	84
Teachers Wanted	27
Tires	105
Timber	81
Tools and Equipment for Rent	73
Tourist Accommodation	119
Travel	38
Trade Schools	32
Trailers and Trailer Parks	113
Trucks	106
TV, Radio Sales and Service	64
Up-Island Properties	157
Wanted to Borrow	142
Wanted to Buy, Houses	153
Wanted to Rent, Miscellaneous	87
Waterfront Properties	152

ABOUT TV

with Bruce Lowther

Hold your hat—movie titles are back for Channel 13, effective Saturday! It's the first time in a couple of months the 13 titles have found their way here, and it brings up an interesting point.

I counted, and counted again, and am unhappy to report there are no fewer than 26 movies on the nine channels operating Saturday. That's about three per channel, and it's a wholesale abdication of responsibility in favor of the get-the-money philosophy.

And it's one more thing—an indication of what summer will be like on TV. Anyone for Venice?

"This time of year Hugh Downs is on most of the time, but by December it'll be Johnny Carson."

□

BUREAU OF USELESS INFORMATION: Thursday's thankless answer — Victoria's entertainers include Hometowners leader Fred Usher, CJVI pianist Al Smith and Empress musicmaker Billy Tickle. And, before he wrote about gardens, M. V. Chesnut was manager of CJVI. How about that?

Today's question completes a trio about Victoria. Remember strait swimming? Who made the first big try in the 1950s? Which three swimmers succeeded? Which way did they go? And which reporter was fed up with swims after the first few? Skip that last question—that was me. Other answers Saturday.

Friday Highlights

LAST PROGRAMS of the season are listed today for Let's Go at 5:30 p.m., the Seven O'Clock Show and Klahanie at 7:30. A full replacement list is due next week—2.

C-7:00 p.m.—The entertaining Glenn Campbell summer show has Flip Wilson as its No. 1 guest—8.

C-8:30—Football? It's true. The coaches' All-America game will be played in Atlanta—4.

★ 9:00—NET Playhouse continues its generally-excellent series of Simenon suspense sizzlers—9.

C-10:00—Rerun of a fascinating profile of Roman Vishniac, 70, photographer of microscopic life—5.

Friday Movies

NO TITLES at 2, 4 and 11 p.m. and 1:30 a.m.

8:45 a.m.—Cage of Gold (fair 1952 English suspense), Jean Simmons, Herbert Lom, David Farrar—4.

C-12:00 noon—Tamango (1958 natives-are-revolting), Dorothy Dandridge, Curt Jurgens—11.

12:45—Way of Youth (1959 drama). I have no information other than France's Alain Delon is in it—6, 8.

3:00 p.m.—Blondie's Reward (1948 deficit)—7.

C-7:00—Annie Get Your Gun (still-good 1950 musical), Betty Hutton, Howard Keel, Louis Calhern—12.

C-8:00—Constant Husband (fairly good 1955 comedy), Rex Harrison, Kay Kendall, Cecil Parker—8.

C-9:00—Marines, Let's Go (1961 Korean war fiction), David Hedison, Tom Tryon. Let's not—2.

C-9:00—A Night to Remember (good 1958 English tale of the Titanic), Kenneth More, David McCallum—7, 12.

11:00—Lady in the Lake (offbeat 1947 Philip Marlowe), Robert Montgomery, Jayne Meadows, Lloyd Nolan—12.

11:30—Astounding She Monster (1957 no-kidding)—7.

C-11:40—Brides of Dracula (1960 Hammer horror, and note the plural), Peter Cushing, of course—8.

11:45—Ride Vaquero (1953 Mexican adventure), Robert Taylor, Ava Gardner, Anthony Quinn. Only so-so—2.

★ 1:00 a.m.—The Unsuspected (1947 suspense), Claude Rains at his silken-smooth evilest—4.

1:00—Wayward Wife (1952 Gina Lollobrigida)—12.

1:05—Paris Model (1953 junk), Paulette Goddard, Eva Gabor. Clear winner of worst of the day—5.

1:15—Cape Canaveral Monster (1960). See 11:30—7.

Friday Radio

8:35 a.m.—Rawhide's last until Sept. 9—CBU (690).

7:30 p.m.—Highlights of Merrie England by Sir Edward German, which isn't heard much any more—CBU.

8:05—Gala Performance: Ravel's La Valse, Dohnanyi's Nursery Tune, Rubenstein plays Chopin—CFMS (98.5).

9:30—A recital with soprano Lois Marshall and the songs of Purcell, Barber, Debussy—CBU-FM (105.7).

★—Recommended; C—Color.

Program Schedules for Friday

Programs subject to last-minute changes by stations concerned

CBUT Channel 2	KOMO-TV Channel 4	KING-TV Channel 5	CHEK-TV Channel 6	KIRO-TV Channel 7	TIME	CHAN-TV Channel 8	KCTS Channel 9	KTNT-TV Channel 11	KVOS-TV Channel 12	KTVW Channel 13
	Len Sampson	Today	University	J. P. Patches	8:00	University			Capt. Kangaroo	Stock Markets
	Sampson: Movie	Today	Good Morning	Capt. Kangaroo	8:30	Good Morning			Capt. Kangaroo	Stock Markets
	Movie	Telescope	Pete's Place	News	9:00	Pete's Place			Candid Camera	Stock Markets
	Movie	Telescope	Romper Room	Beverly Hillbillies	9:30	Romper Room			Beverly Hillbillies	Stock Markets
	Movie	Personality	Ed Allen	Andy Griffith	10:00	Ed Allen			To Tell the Truth	Stock Markets
Giant: Helene	Dick Cavett	Hollywood Squares	Giant: Helene	Dick Van Dyke	10:30	Mr. and Mrs.		Farm: News	Dick Van Dyke	Stock Markets
Mr. Dressup	Dick Cavett	Jeopardy	Pipeline	Love of Life	11:00	Pipeline		Romper Room	Love of Life	Stock Markets
Pick of Week	Dick Cavett	Eye Guess	Pipeline	Search; Light	11:30	Pipeline		Romper Room	Merv Griffin	Stock Markets
Luncheon Date	Bewitched	Make a Deal	Noon Show	Secret Storm	12:00	News: Trading		Movie	Merv Griffin	Stock Markets
Search: Light	Treasure Isle	Days of Our Lives	Holiday; Movie	As World Turns	12:30	Holiday; Movie		Movie	Merv Griffin	Stock Markets
Luncheon Date	Dream House	The Doctors	Movie	Many Splendored	1:00	Movie		Movie	Many Splendored	Studio: News
As World Turns	Wedding Party	Another World	Movie	Houseparty	1:30	Movie		Movie	Houseparty	Spotlight
Bonnie Prudden	Newlywed Game	You Don't Say	Movie	To Tell Truth	2:00	Movie		Girl Talk	Mike Douglas	Movie
About Town	Baby Game	Match Game	People in Conflict	Edge of Night	2:30	People in Conflict		Divorce Court	Mike Douglas	Movie
Take 30	General Hospital	Concentration	Take 30	Movie	3:00	Magistrate Court		Bowling	Secret Storm	Movie
Edge of Night	Dark Shadows	Mike Douglas	Edge of Night	Movie	3:30	It's Your Move		Bowling	Password	Penny and Pals
BBC Classics	Dating Game	Mike Douglas	BBC Classics	Movie	4:00	Dennis the Menace		Uncle Waldo	Cartoons	Movie
Adventure Time	Mr. Ed	Mike Douglas	Adventure Time	J. P. Patches	4:30	Flintstones	London Line (4:55)	Patty Duke	Cartoons	Movie
Shazam	F Troop	McHale's Navy	Wackiest Ship	News	5:00	Wackiest Ship	London: Homes	Dennis the Menace	Cartoons	Movie
Let's Go	News	Truth or Conseq.	Wackiest Ship	News	5:30	Wackiest Ship	What's New	Sea Hunt	12 O'Clock High	Bachelor Father
21st Century	News	News	News	Cimarron Strip	6:00	News	World Press	Danny Thomas	12 O'Clock High	Deputy
News	News	News	Captain Nice	Cimarron Strip	6:30	Lassie	World Press	Rawhide	News	M-Squad
Seven Show	Golden Voyage	News	Invaders	Cimarron Strip	7:00	Glen Campbell	Begins with You	Rawhide	Movie	Arrest and Trial
Klahanie	Man in Suitcase	Tarzan	Invaders	Wild, Wild West	7:30	Glen Campbell	Folk Guitar	I Love Lucy	Movie	Arrest and Trial
Five Years	Man in Suitcase	Tarzan	Five Years	Wild, Wild West	8:00	Movie	Current Books	Hazel	Movie	Arrest and Trial
Get Smart	Football	Star Trek	Get Smart	Gomer Pyle	8:30	Movie	Summer Spot	Sea Islands	Movie (end)	Lieutenant
Movie	Football	Star Trek	The Champions	Movie	9:00	Movie	NET Playhouse	Merv Griffin	Movie	Lieutenant
Movie	Football	Hollywood Squares	The Champions	Movie	9:30	Movie	NET Playhouse	Merv Griffin	Movie	Californians
Movie	Football	Roman Vishniac	Man in Suitcase	Movie	10:00	Big Valley		Merv Griffin	Movie	News
Movie	Football	Roman Vishniac	Man in Suitcase	Movie	10:30	Big Valley		News	Movie (end)	Spotlight
News	Football	News	News	News	11:00	News		12 O'Clock High	Movie	Movie
Sports: Movie	News	Johnny Carson	News: Movie	Movie	11:30	News: Movie		12 O'Clock High	Movie	Movie
Movie	Joey Bishop	Johnny Carson	Movie	Movie	12:00	Movie		News	Movie	Movie
Movie	Joey Bishop	Johnny Carson	Movie	Movie	12:30	Movie			Movie	Movie

36 BUSINESS SERVICES AND DIRECTORY

Painters and Decorators

ISLAND DECORATORS
Painters Paperhangers
Spray Painters
Plaster Repairs
Convenient Time Payments
383-9059 Eves. 382-1479

CLARK & PATTISON PAINTING CONTRACTORS LTD. Brush or spray. Paperhangers. Texture and vinyl work. Will do all or part of any job. Paint store. BAPCO, GENERAL and BENJAMIN MOORE Paints and rentals of all painters' equipment. Terms if desired. Phone 384-0443. 780 Princess Avenue.

WOULD YOU BELIEVE that I can paint the exterior of your home with first grade brand name paints for less than you would pay for the materials alone. (30 per cent of cases with owner participation) Don't believe it? Then make me prove it. Phone Bill at 384-1762.

TED HILL-TOUT, DECORATOR
Complete painting and decorating service — interior and exterior.
Free Estimates — Terms Available
1920 Oak Bay Avenue 384-6332

E. PETERSON
Paperhanging, interior and exterior painting, our specialty. First-class workmanship. 30 years experience. For free estimates call 384-6612.

WEBB & SON
384-6828. Paperhanging, painting. Quick, clean, reliable. First-class workmanship. 30 years experience. Victoria. Terms if desired.

STAN HAYWARD
Complete painting and decorating. Brush or spray. Free estimates. Phone day or night. 385-6813.

CARL ANDRIESSEN
EXPERIENCED PROFESSIONAL PAINTER AND PAPERHANGER
Low prices. 1309 Duchess. 386-3622

Plasterers

PLASTER, STUCCO AND PATCHING. Free estimates. Work guaranteed. 477-1682, 384-8839.

H AND H PLASTERING, LATHING, stucco, patching, new and old. 478-1452. Credit can be arranged.

STUCCOING, PLASTERING, alterations. Reasonable. 479-4771.

Plumbing and Heating

PITTS & HOLT LTD.
J. WELHAM, Prop.
Sheet Metal Work, Plumbing, Heating Installations, Oil Burners.
602 Esquimalt Road. 383-7413

FREE ESTIMATES. QUALIFIED workmanship guaranteed for all your plumbing and heating repairs and renovations. JIM BRONSON, phone 386-2033.

HEATING PROBLEMS? Have your heating analysed properly. 24-hour service. 383-9811.

BURDETT PLUMBING AND Heating. New, repairs, and alterations. 24-hour service. 388-4176.

S. H. BROWN, 382-2747. Repairs, remodelling, new work.

36 BUSINESS SERVICES AND DIRECTORY

Roofing, Insulation and Siding

PARKER JOHNSTON LTD.
2314 Broad Street. 382-8185
ROOFING, INSULATION at its very BEST. Over 50 years combined experience to stand the TEST.

SKYLINE ROOFING AND SIDING Free estimates. 24-hour service. C. LEONARD 382-8807

Septic Tanks

AL PISTELL — SEPTIC TANK cleaners. 383-7345.

Tailors

BRITISH CUSTOM TAILORS
We alter, remodel and restyle.
1312 Blanshard 383-3632

Tree Service

SCIENTIFIC PRUNING, SPRAYING, removal, large shade and trees. Power stump chipper. Insured. Chas A. Coste, Tree Surgeons Ltd., 382-3676; Eves. 383-1660.

COASTLINE TREE SERVICE
Topping, limbs removed, trees felled. Land and residential lots cleared. Free estimates. Licenced and insured. Phone 388-9730.

A-1 TREE TOPPING — DANGEROUS trees, limbs removed. Free estimates. Reasonable rates. Insured. R. Waring, 382-7744, 383-7747.

ANYTHING IN TREES, STUMPS, hedgework or dangerous trees. Call MT. VIEW TREE SERVICE
479-3873 Insured 382-2236

Wall Washing

HAYWARD'S WALL WASHING Service. 382-0788.

Window Cleaners

COMPLETE WINDOW CLEANING, residential or commercial. 642-3221.

37 PROFESSIONAL SERVICES

HYPNOTIC CONSULTANT
FRANK P. MALLORY (A.A.E.H.)
Individual instruction in self hypnosis, relaxation and habit control. By appointment only. 385-5815.

HYPNOSIS SERVICES CENTRE (A.A.E.H.) 813 FORT ST. 388-9722.

38 TRAVEL

FLY TO ATHENS VIA Amsterdam, return only $330. Acc. and car for 20 days $78. 384-4513. BAINS INTERNATIONAL TRAVEL.

39 PERSONALS

ALEX W. J. SORRY ABOUT YOUR call last week, did not recognize your voice until too late. Sorry to hurt you. Am very anxious to see you, also want you back too. Please call me again. Will meet you. Hold no barriers. Health not good—Roselina.

DUTCH WORKING MAN, 31 YRS. old, (non dancer or drinker) would like to meet nice lady, preferably of Dutch or European origin with Protestant background. Snap appreciated. Victoria Press, Box 312.

ALCOHOLICS ANONYMOUS
Contact 383-0415 or P.O. Box 1, 1005 View St., Victoria, B.C.

39 PERSONALS

HONEST, SINCERE, FUN - LOVING lady, 44, 5'6", attractive, with happy personality, moving to Victoria in the Fall, wishes to meet gentleman interested in helping to start a new life, plays golf, enjoys all outdoor activities, dancing, good converser. Enclose snap. No triflers please. Object matrimony. Victoria Press, Box 325.

40 BUSINESS PERSONALS

STUDENTS INTERESTED IN learning the basics of painting and drawing. Professional instruction for the summer months. Reasonable rates. Phone 383-3115 after 1:30.

CLAIRVOYANT GENTLEMAN gives private readings by appointment. 384-5705.

REGISTER "YOUR KIDS"
Now for Y camps.
12 day period. $58. Ph. 386-7511

PRIVATE SITTINGS BY TRANCE medium. Ph. 479-3452.

42 EDUCATION

TUTORING
Bring your school problems to us. We have helped others save a whole school year by: Offering the best in tutoring from Grade 1 to University levels; giving individual instruction; extending friendly and understanding attention to students' particular needs. May we help you?
UNIVERSAL TUTORING COLLEGE
2020 Douglas
Phone 385-9608 any time.

TUTORING
Reserve now for summer or fall private lessons. Grades I - XI. Slow learners and emotional cases welcome.
STURGEON'S STUDIO
Res. 477-1580 Studio 388-6332

MALVERN AND WESTERHAM School, SUMMER SCHOOL, July 3. English, French, mathematics at junior and senior secondary levels. Coaching grades 1-8 for all subjects if required. UNIVERSITY ENTRANTS, intensive English. 384-3822.

OAKCREST PLAYSCHOOL and KINDERGARTEN
3309 Cedar Hill Rd. 383-9093
Register now for fall term.
SUMMER PLAY GROUP
Full or part time. July-Aug.

TUTORING PROFESSIONAL help by experienced teacher. French, Math, new and old method. 383-7668.

EXPERIENCED TEACHER WILL tutor primary children in reading and arithmetic. 386-0382 after 6.

60 FUEL

Coal

DIPLOMAT LUMP, $22.20; EGG, $21.20; nut, $20.00. Richard Hall and Sons, since 1882. 746 Fort. 384-1431.

Oil

HOME
Furnace and stove oils. Oil fired water heaters installed and leased.
ROSE FUEL CO. LTD.
739 Pandora Ave. 383-6648

STOVE AND FURNACE OIL metered delivery. Ideal Fuel Co. Ltd. 382-4622, 382-2832.

Wood and Sawdust

SPECIAL
DRY INSIDE FIR
Hand loaded, very clean. 12-inch lengths for furnace, fireplace, kitchen range.
FIR PLANER ENDS
Kiln dry, 2x4, 2x8, 2x10. Stove lengths. Immediate delivery.
SOOKE FUEL CO.
382-3211 383-9928

SPECIAL OFFER
Dryland Fir Millwood
Never been in water.
1½ cords $11.50
2 cords $22.50
Best Fuel Co. 384-5524

SHAVINGS — SHAVINGS
3 units, $7.95
Quantity of hog fuel available.
Dry Planer Ends
1½ cords, $10.50
Ideal Fuel Co. Ltd. 382-2832

DHILLON FUEL — 383-3811
Cordwood 2½ cords $20
Dryland mill wood, 2½ cords ... $16
Kiln dry planer ends, 2½ cords ... $16
Dry cedar, 2½ cords .... $
Blower fir sawdust for furnace.

ALDER, ANY LENGTH. ROLLY'S. 478-3548.

51 BUILDING SUPPLIES

CUBBON LUMBER & BUILDING SUPPLIES
1720 Cook 384-0181 515 Alpha

PACKAGE LUMBER
25 pcs. 2x4—8' eco. .... $[illegible]
25 pcs. 2x4—8' eco. .... $[illegible]
25 pcs. 2x4—10' eco. .... $[illegible]
25 pcs. 2x4—12' eco. .... $[illegible]
25 pcs. 2x3—8' M.R. .... $[illegible]
25 pcs. 2x4—8' cedar M.R. ... $5.95
25 pcs. 2x3—8' cedar M.R. ... $4.95

LUMBER SHORTS

			6 ft.	8 ft.
1x1	12 per bundle		$1.25	$1.75
1x2	12 per bundle		$1.39	[illegible]
1x3	6 per bundle		.90	[illegible]
1x4	6 per bundle		$1.14	[illegible]
1x5	4 per bundle		$1.08	[illegible]
1x8	4 per bundle		$1.44	[illegible]
1x10	4 per bundle		$1.80	[illegible]
1x12	4 per bundle		$2.16	[illegible]
1x12	4 per bundle		$2.16	[illegible]
2x2	6 per bundle		$1.20	
2x3	each		.27	
2x4	each		.38	
2x6	each		.51	
2x8	each		.76	
2x10	each		.95	
2x12	each		$1.14	

CUBBON LUMBER & BUILDING SUPPLIES
Open 6 Days a Week to 5:30 p.m.

LUMBER-PLYWOOD

RENOVATIONS — KITCHEN CABINETS — REC. ROOMS
Quality workmanship. Low cost financing available.
Bastion Developments Ltd.
Builders of "The Better" Homes
477-1122 or 477-1277

RENOVATIONS — KITCHEN CABINETS — REC. ROOMS, garages—carports.
Bastion Developments Ltd.
Builders of "The Better" Homes
477-1122 or 477-1277

WESTERN RED CEDAR LUMBER. 478-6673 after 6 p.m.

61 BUILDING SUPPLIES

STEWART & HUDSON BUILDING SUPPLY CENTRE

HARDBOARD SPECIALS
4x8—⅛ 79c
4x8—⅛ $1.49
4x8—⅛ tempered $1.98
4x8—¼ $1.98
4x4—white squaretex ceiling tile $1.49

GARDEN STAKES
Smooth round fir and yellow cedar broom handles. 75-piece bundle.
42" long per bdle. $1.98
48" long per bdle. $2.39

BREEZE 40 Per Cent OFF
Famous Breeze Outside Latex Paint or Monamel House Paint.
Reg. $12.49 gal. Sale, gal. ... $7.49
Reg. $3.79 qt. Sale, qt. ... $2.29

1c SALE PORCH PAINT
Famous Monamel Finest Wear and Scuff Resistant Porch and Floor Paint. All colours.
1 quart $3.79, 2nd qt. 1c.
1 gallon $12.49, 2nd gal. 1c.

Open Daily 7:30 - 5:30
Saturday Included

400 Block Gorge Road East
Phone 385-3211
STEWART & HUDSON LTD.

S. J. PEDEN LTD.
PANELLING SALE!
4x8x4 mm. V-G Mah. Unfin. ... $2.50
4x8x4 mm. V-G Mah. Prefin. ... $2.98
4x8x4 mm. V-G Mah. Tinted in walnut, golden and beige tones $3.98

CORRUGATED PLASTIC PATIO PANELS
Green, yellow, white, clear
8 ft. $1.75
12 ft. $2.98

FIR PLY SPECIALS
4x8x11/16 sanded $5.50
4x8x⅝ sanded $3.98
4x8x⅝ sanded $3.35
4x8x⅝ unsanded $3.72
4x8x⅝ unsanded $3.39
4x8x5/16 unsanded $2.65

2¼" FIBREGLASS INSULATION
100 sq. ft. roll $5.98
4x8x⅜ Gyproc wallboard ... $2.41
4x8x⅛ Hardboard $1.41
4x8x¼ Hardboard $1.90

CEILING TILE, WHITE
12x12 and 16x16, 64 sq. ft. carton $8.49
8 to 5 Mon through Friday
8:30 to 5 Saturday

S. J. PEDEN LTD.
2835 Quesnel St.
386-3464
BEHIND THE NEW EMPRESS MOTORS PREMISES

BUILDING A
New House-Patio-Garage,
—Phone—
478-1701—Res. 478-2737
FOR Free Estimates
Ready Mix Concrete
from COLUMBIA READY MIX LTD.
2949 Phipps Road
Open Mon. thru Sat. (6 days)

BUILDING OR REMODELLING?
Wiring in a dryer or a range? We have a complete stock of all electrical needs.
Wire, lighting fixtures, switches, fuses, extension cords, plugs, door chimes, breakers, heaters, fans, wire connectors, receptacles, boxes, ETC.
Open seven days a week to serve you better
LANGFORD BUILDING SUPPLY
940 Goldstream Ave. 478-1724

LUMBER — PLYWOOD
BEFORE YOU BUY CHECK OUR PRICES
Everything for the home builder
Doors — Hardware — Mouldings
Insulation — Roofing
Prefab Cottages
Free estimating service available at no cost or obligation. FOR QUALITY, SERVICE and guaranteed satisfaction, phone, write or bring your building requirements to HOME BUILDING SUPPLIES
220 Esquimalt Road 382-2211
Immediate delivery service to all Vancouver Island and Gulf Islands

SALE SALE SALE
Wed., Thurs., Fri. only
4'x8' No. 1 white Gyproc. Reg. $2.98. Sale $2.35. 4'x8'x5/16" unsanded ply wood. Reg. $3.24. Sale $2.35. 1" stucco wire 30 sq. yds. Canadian made. Reg. $16. Sale $12.25.
Langford Building Supply
Open seven days a week
940 Goldstream Ave., 478-1724

6X8X16 BUILDING BLOCKS, 30c. 8x16 stepping stones, 19c. Bay Concrete Block Co., 382-9476.

SAND AND GRAVEL AND USED red brick. O.K. Trucking Co. Ltd. 386-3414.

62 FURNITURE

CASH FOR FURNISHINGS
388-6313

QUALITY — VALUE — SERVICE at SIDNEY FURNITURE
1981 Second St. 656-2612

6 MAHOGANY DINING ROOM side chairs in good condition. Oval dining room table. 658-5400.

LOVE SEATS, FRENCH PROVINCIAL, half price, $300. 384-3660.

MUST SELL BABY FURNITURE and house furniture. 813 Stafford Street.

CHESTERFIELD SET $60. MAPLE bedroom set $95. 384-5430.

9 PIECE MAHOGANY DINING room suite. 382-3643.

1 WALNUT DROP-LEAF TABLE. Good condition. 384-4451.

LEAVING TOWN. MUST SELL all furniture. 384-6262.

62 FURNITURE

HOME FURNITURE TRADE-INS
Drop leaf kitchen table $15.00
Used Duncan Phyfe coffee table $25.00
4' bed, complete with mattress $29.95
2 buffets, walnut, each $29.95
Beds 4'6" $15.00
Davenport $79.00
5 pc. kitchen suite $49.50
6 pc. dining-room suite, walnut $89.50
2 youth beds, each $27.50
Mattresses, each $15.00
HOME FURNITURE
825 Fort Street 382-5138

LUNDS AUCTIONS
Tuesday and Saturday
ALL HOUSEHOLD FURNISHINGS TOOLS, CARS, BOATS, ETC.
PHONE FOR FREE APPRAISAL
808 FORT ST. 386-3308

KILSHAW'S AUCTIONEERS
Buy — Sell
CASH
Guaranteed Appraisals
1115 Fort 384-6441

FURNITURE NEED REFINISHING? Let the Bay's experts give them that brand new look or harmonize differently finished pieces. Make an appointment for a free appraisal. Call the Bay 385-1311, Local 239. Another fine Bay service. We also refinish refrigerators.

DISPLAY FURNITURE FROM high rise suite. Curved brocade 2-pce. transitional chesterfield suite, 1-pce. Walnut modern bedroom suite and sleeping unit. Save at least 1/3. Terms. L. Bell, 386-3458 or nites 384-0057. Continental Home Supply, 851 Johnson.

CLEANING
Two-piece chesterfield cleaned, demothed, in your own home from $19. We also clean carpets. For free estimates, call Ambassador Home Service. 382-5532.

SALESMAN, SHOW SUITE, REDUCED to clear. 2 rooms of furniture with 3-way combination and console TV, contact Jim Snare, 386-3458 or evenings 385-9390. Continental Home Supply.

BOX SPRING AND MATTRESS, like new, $55. 1 book case, double bed, $35; 1 double bed, $35; colonial dining table, 4 chairs, like new, $80. 382-2367.

PERSONALIZED RE-UPHOLSTERING service in the home. Phone 385-5111 and ask for J. Worden or G. Hodgson. Standard Furniture Co. 737 Yates.

1 ROOM GROUP $339 COMPLETE. $3.55 a month, bank terms. ISLAND FURNITURE MART Third St. (across from the firehall) Sidney, B.C. — 656-3724

GOOD QUALITY PALE GREEN chesterfield and chair, older style, excellent condition. 386-7443 evenings.

FRENCH PROVINCIAL CHESTERFIELD and chair, gold brocade. As new. Good quality, $390. 382-5578 or 477-5229.

63 MUSICAL INSTRUMENTS

RENT A PIANO
Rent Applied if Purchased
Large Selection
New and Used
PIANOS—Grands, Spinets and ORGANS
FLETCHER BROS.
2000 Douglas 383-0248 anytime

HALL & FAIRFIELD MUSIC CENTRE
EVERYTHING IN MUSIC
REPAIRS
RENTALS ACCESSORIES
SHEET MUSIC
728 Fort St. 385-8342

BEFORE YOU BUY A PIANO OR an organ, check with Woodwards. See the wide selection of re-conditioned pianos, fine organs by Lowrey, Electrohome, Phillips. Convenient credit terms. Woodward's Mayfair, 2nd floor.

FLOOR MODEL THOMAS ORGAN with 'Color-Glo' keys, percussion, Leslie Speaker. Was $1895, now $1275. Fully guaranteed. Reginald Stone Organ Studio, off Pandora at 1517 Quadra. 383-0239.

ELECTROHOME NOCTURNE SPECIALLY reduced to $895; Willis pianos, reg. $850, now $495; guitars from $11.95. Willis Music Studio, 1320 Broad Street. Ph. 385-5242.

RENTALS, SALES AND REPAIRS for all band instruments. Nelson's Instrument Repair Service. 4100 Carey Rd. Phone 479-2827.

GUITAR, 3-15 IN SPEAKERS, P.A. amplifier, need cash, no reasonable offer refused. 656-3688.

WE BUY USED PIANOS FOR cash. Phone EATON'S Music Centre. 383-7141.

MASON AND RITCHIE MAHOGANY piano, excellent condition. 384-6612 after 5 p.m.

TALISMAN MUSIC CENTRE
Telecaster Bass $320
739 Yates St. 384-8222

REBUILT PIANOS. EASY TERMS. Scott Piano Service. 384-4823

FRAMUS ELECTRIC GUITAR. Offers. 382-6792.

PIANO, GOOD CONDITION, $200. 385-6818.

63A MUSIC TEACHERS

SUMMER CLASSES COMMENCING SOON
ACCORDION
GUITAR
DRUMS
Class and Private
Rental Equipment Available
For Beginners
BERNIE PORTER MUSIC STUDIO
1724 Douglas Street 382-8141

PRIVATE MUSIC LESSONS ON MOST ALL INSTRUMENTS
HALL AND FAIRFIELD
728 FORT — 385-8342

PRIVATE GUITAR LESSONS. BEGINNERS rock and blues techniques. Reasonable rates. 385-0543.

64 TV, STEREO, RADIO SALES AND SERVICE

23" DUMONT TV, 2½ YEARS old, excellent condition, best offer. 382-0773.

FOR SALE: R.C.A. CABINET radio-record player. Good condition. $30. 385-7488.

21-INCH TELEVISION. BEST offer. 478-1498.

KILNER'S TV SERVICE
Calls $4.00 Anytime 382-7475

64 TV, STEREO, RADIO SALES AND SERVICE

SEE
10 TV CHANNELS
HEAR
23 FM STATIONS.
ALL
CLEARLY YOURS
WITH CABLEVISION
Victoria Cablevision Ltd.
3601 Shelbourne
477-1884

KENT'S LTD.
SALES — SERVICE — RENTALS
TV Rentals from $7.50 per month. Radios, Record Players and Tape Recorders at reasonable rates.
KENT'S
The Island's largest volume dealer of "Electrohome Stereo and TV."
762 FORT STREET
SALES — 383-7104 — RENTALS
SERVICE — 383-3513

TELEVISION — RADIO
MAJOR APPLIANCES
Repairs made in your home or in the service building by competent technicians and backed by famous HBC guarantee. You can charge it or use your PBA. Dial 385-1311.
THE BAY

TV SERVICE
20 YEARS EXPERIENCE
All repairs done in your home
Call for Appointment
COLOR-VU TV LTD.
9 A.M. TO 9 P.M.
388-9751
Guarantee service within 1 Hour

PANASONIC COLOUR
Canada's top portable colour. Two sizes. Before you buy try a Panasonic. Trade-in and Terms.
CONTINENTAL HOME SUPPLY
851 Johnson 386-3458

19" TV
RENTALS AVAILABLE
AT $10 PER MONTH
BUTLER BROS.
383-6911 1720 Douglas

SPECIAL FOR 1 WEEK, SONY TC 250-A STEREO TAPE DECK $150 (Reg. $229).
HUDSON'S TAPE RECORDING CENTRE LTD.
1543 Fort, Oak Bay Junction

BLACK AND WHITE TV SPECIAL. French Provincial, $195; Modern $165; Both like new, 23". Cash or terms. L. Bell, 386-3458 or nites 384-0057. Continental Home Supply, 851 Johnson.

TELEFUNKEN 4-TRACK FULL stereo record and playback tape recorder. Reg. $449.95, slightly damaged, $349.95. Atlas Stereo Centre, 764 Fort St., 385-2722.

AUDIOPHILES ONLY: ELECTROhome 800 S stereo tape recorder in excellent condition including Astatic mike, $120, evenings, 652-1131.

6-MONTH MONEY-BACK GUAR. ON used TVs from $39.50. Quadra Servicentre, 2514 Quadra. 385-6422.

TV COMBINATION FOR SALE. 388-2274.

65 MOTORCYCLES

TRIUMPH
For big power—Buy now.
Avoid disappointment
250 cc to 650 cc
YAMAHA
50cc to 350cc
Parts and Service
—Easy Terms—
—Trades Welcome—
Div. of Mullins Marine Sales Ltd.
925 Yates Street 382-1[illegible]

NOTICE OF SALE
Take notice—that a 1963 MOTO-BI motorcycle 125 cc, serial number 1S-435[illegible], the property of C. COBOURNE will be sold at PEARSON MOTORCYCLE SALES LTD., 3388 Douglas St., Victoria, B.C. on Thursday, July 4 at 2 o'clock in the afternoon, to settle a repair account in the amount of $145.87 in respect of the motorcycle. This notice of sale is made by Pearson Motorcycle Sales Ltd. to whom the repair account is owing.

RAPIDO! Harley Davidson, 125lite bunch of go power!
NOW AVAILABLE, $460
BROOKLANDS MOTORCYCLE
907 Fort St. 383-5[illegible]
Serving the motorcyclist since 1912

SEE THE BIG ONES FROM KAWASAKI
FREDERICK MOTORS LTD.
TEXACO STATION
2751 Richmond 384-2[illegible]

SUZUKI PARTS NOW, SAME DAY C.O.D. Shipment from Modern Motorcycling Ltd., 2616 Commercial Drive, Vancouver 12, B.C.

1966 SUZUKI TIO, 250 C.C. (NOT the Hustler), good mechanical condition, subject to offers. Ph. 479-2630.

NORTON 750 SCRAMBLER 9 TO 1 compression, road equipped, $[illegible]. 386-0943.

YAMAHA 305 C.C. 1966, EXCELLENT condition. $550. Phone collect, 748-8150 Maple Bay.

'67 YAMAHA BIG BEAR, 4,000 miles, immaculate, $595. 384-5767, 5-8 p.m.

1965 MOTORCYCLE, 200 C.C. NEAR new condition. Low mileage. $325. 384-2209.

1967 B.S.A. 650 THUNDERSTREAK. Perfect. 2,000 miles. 5 to 8 p.m. 384-5767.

LADY'S C.C.M. BIKE, $35. 385-3075.

'67 YAMAHA 305 BIG BEAR, $[illegible] or trade for car. Excellent. 653-3632.

'66 HARLEY SPORTSTER
Les Blow, 2940 Douglas St.

1967 180 YAMAHA, MINT CONDITION, $500. 385-1136.

65 MOTORCYCLES

P.M.S. LTD.
Summer is here . . . why not try two-wheel freedom with a HONDA
See New Models For 1968
CB 450
CL 450
CB 350
CL 125
CL 90
and
Trail 90
Easy Payments on Approved Credit
Coming Soon . . .
New Accessories Store.
Come and See Us !

PEARSON MOTORCYCLE SALES LTD.
3388 Douglas Street
Phone 386-3033

—CYCLE CENTRE—
Large selection of new and used B.S.A., Triumph and Yamahas. Many other makes.

—CYCLE CENTRE—
Les Blow's Motorcycle Sales
2940 Douglas St. 384-7843

CUSTOM HARLEY DAVIDSON, 3-wheeler. 1349 Lee Ave.

HONDA 305, FULLY EQUIPPED, perfect condition. 385-9842.

HONDA S 90, 1968 MODEL brand new. 2.5 miles. $420. 385-7982.

'67 YAMAHA 350, LOW MILEAGE. Best offer. 479-3424.

66 BICYCLES

SCHOOL PASSING!
Now is the time for that new bicycle—huge selection to choose from—convenient terms—trades accepted.
ROBINSON'S
1307 Broad St. 385-3429

LADY'S 3-SPEED RALEIGH Commander with carrier basket, in excellent condition. Asking $35.50 or will trade for similar condition, 6 or 7 yr. old girl's bike. 477-3600.

BICYCLES NEW AND USED
Russ Hay 2542 Govt. 384-4722
Trades Accepted—Repairs

NEW BIKES, USED BOY'S AND girl's bikes, repairs, trikes. Burnside Bicycle, 386-7081.

BOY'S 26" 3-SPEED; AND 20" standard. Girl's 20" standard. 385-3045.

BICYCLES NEW AND USED
Russ Hay 2542 Govt. 384-4722
Trades Accepted—Repairs

Have your favorite Victoria newspaper follow you to your vacation address.

BOY'S 3-SPEED, $35. 479-4841.

3 BIKES FOR SALE, $10 AND UP. 479-3042.

VERY GOOD BOY'S 3-SPEED bike, many accessories. 656-1980.

10 SPEED LEGNANO AND GOOD paper bike. 479-1523.

LADY'S RALEIGH 3-SPEED BIKE. 386-2697.

67 STOVES AND FURNACES

BEAUTIFUL 4-BURNER ELECtric range, deep fryer. A-1 condition, cost over $400. Owner leaving city. First one at 3350 Biscoe Drive gets it for $100.

GAS AND OIL INSTALLATIONS and service. 384-7721.
DAVE HUTCHINSON

RANGE AND FURNACE REPAIRS —Boilers and Cycles oil burners installed 477-4912

IMMACULATE G.E. AUTOMATIC 30" stove, rotisserie. Detachable door with window. $100. 478-6867.

30" GAS RANGE. GOOD CONDITION. 386-1265.

STOVE FOR SALE — $35. 479-1543.

70 HEAVY EQUIPMENT AND MACHINERY

FOR SALE (TIMBER CHAMP) portable sawmill, one year old. Incorporates both horizontal and vertical saws. Will handle logs in any diameter. Full price, $3,750. P.O. Box 665 Victoria.

FRONT WHEEL DRIVE LOADER, 1 yd. bucket, $3,500. 4 wheel drive loader, 2 yd. bucket, $6,500. A-1 shape. 479-1544.

71 FARM IMPLEMENTS

USED EQUIPMENT
Ransomes MG 40 Crawler Tractor with hydraulics and power takeoff $1250
Fordson Major Diesel Tractor ... $1400
Fordson Major Diesel Tractor with loader $1850
Massey Ferguson 35 De Luxe Tractor, with multi-power transmission, excellent value at only .... $2[illegible]

MAYHEW & STRUTT LIMITED
2300 Douglas St.
386-7704
FORD — FARM — INDUSTRIAL MARINE

BUTLER BROS. EQUIPMENT
KEATING CROSS ROAD
THIS WEEK'S SPECIAL
Quality baler twine, $7.50 per bale; used hay rakes from $75; Ford 8N tractor at $575; used irrigation pump.
Phone 652-1121, Local 39

9 N FORD FERGUSON TRACTOR, in excellent working order. Call 383-3821.

FORD DIESEL, HOWARD ROTOvator, mowing machine. 479-7265.

73 TOOLS AND EQUIPMENT FOR RENT

WHEN BETTER EQUIPMENT IS made you'll find it for rent at SAANICH RENTALS, 3772 Shelbourne St. at Cedar Hill Cross Rd. "Rototillers — aerators, power rakes, fertilizer spreaders, mowers, chain saws." 477-4822.

RENT IT AT GOLDSTREAM. Shampooers, roll-away bed, paint sprayer, power mowers, sickle mowers. Goldstream Rentals. Ph. 478-1422.

74 GARDEN SUPPLIES

Fertilizer

VALLEY FARMS CHICKEN manure, 6 yds. $12. Bag, $1. 479-1380, 478-1052.

DUCK MANURE, 50c A BAG. Sidney Duck Farm. 656-4412.

Plowing, Rotovating and Cultivating

DOUG THORGEIRSON ROTOTILLING. Industrial hand machines, 9" depth. Enter small gates. Also aged cow manure, top soil. Day, 384-3834, even., 388-9622.

C. STARCK ROTOVATING, BRUSH and grass cutting, post holes, grading and hauling. 479-1181, 383-3894.

ROTOVATE, PLOW, DISC CULTIvate, post holes, sub-soil, blade work, mower. 652-2723.

COOPER'S TRACTOR SERVICE. Baling, raking, mowing, rotovating. 382-5379.

ROB'S ROTOVATING
MOWING, BLADE WORK, LIGHT clearing, etc. 479-2190.

DON'S TRACTOR SERVICE—Plow, cult. rotovate, level. 477-2923.

Top soil, Rocks and Fill

PROMPT DELIVERY
SANDY LOAM, GARDEN SOIL from site of new Hillside Shopping Centre; 5 yards and under $4.00 per cu. yd., delivered; over 5 yards $3.50 per cu. yard delivered. Special rates large orders over 100 cu. yards. Can be seen at Shakespeare St. and North Dairy Rd. Delivery only, no pickup. Chew Excavating. 479-1141.

No. 1 CLEAN TOP SOIL
6 yds. $24
12 yds. $45
Fill, blasted rock, sand and gravel. OK Trucking Co. Ltd., 386-3414.

SHREDDED PEAT SOIL, GARDEN sand, manure, gravel, fill. Soil and manure by the sack. E. Nixon Ltd. 479-2302.

SPECIAL 100 PER CENT CLEAN black loam, no weeds or rock. Langford area. 6 yards $18, 20 yards $50. C.O.D. only. 479-5968.

GOVERNMENT TESTED FIRST grade top soil. 7 yds. $22.75. Pick your own. $1 yd. 642-5335.

VALLEY FARMS SHREDDED peat soil by load. Screened potting soil or bag. 479-2380, 478-1052.

GOVERNMENT TESTED TOP soil, sand, gravel, front end loader. 642-5292.

VALLEY FARMS SHREDDED peat soil by load. Screened potting soil by bag. 479-2380, 478-1052.

79 SPORTING GOODS

WATER FUN
Swim fins, masks and snorkels galore. Largest selection ever, all sizes and prices.
"The Glider" and "Sid Slipper"—Canada's finest water skis. Parts and accessories at reasonable prices, better than most imports. Made in Canada.
Scuba diving sales and service has been our business for many years. Nobody in B.C. can match our service or prices.
Wet suit specialists, made to order and stock sizes.
Enjoy the confidence in dealing with experts.
Frank White's SCUBA SHOP
1519 Douglas 385-4713

RIFLES — SHOTGUNS — PISTOLS
300 Sav. $65; 43 Mauser $39; 30 Win. auto. $78; 22-410 Sav. $49; 22 [illegible] auto. $75; Win. 22 Vent rib $[illegible]; 30 Rem. pump $87; 3 mm Mauser and 4x $95; 12 Cooey $24; Sav. 22 auto. $35; Walther 22 auto. $59; 38 S. and W. $49; Periscope Drilling 16x9 mm $295; 25 Browning $42; Cannon with carriage $39.
CASH CASH CASH
For used guns of all types
ROBINSON'S
1307 Broad St. 385-3429

COLEMAN CAMP STOVES AND LANTERNS
PARTS AND REPAIRS AT
VICTORIA LAWN MOWER HOSPITAL
824 JOHNSON ST. 386-5338

WE QUIT
Sporting goods at bargain prices. No reasonable offers refused on guns, scopes, mounts, fishing tackle. Everything must go. Ralph Wherry Sporting Goods, 333 Esquimalt, 384-7[illegible].

— WEST COAST DIVERS —
The shop that is established by commercial divers for the benefit of all divers. Come in and compare our prices.
2333 Gov't St. 9-5:30 p.m.

— SUMMER FUN AHEAD —
Snorkels, swim fins and masks.
RAY'S SPORTS CENTRE
1692 Douglas St. 383-8512

.22 AUTOMATIC AR 7 SURVIVAL rifle. Cost new, $69.95, swap for good .22 single or centre fire rifle. 385-6890. 1625 Hollywood Crescent.

WATER SKIS AND ACCESSORIES
GOOD SELECTION
Peets Tackle—574 Johnson St.

80 BOATS AND MARINE

24 FT. BRANDYLMAYR: 140 INterceptor V-8 motor. Heavy duty Eaton out-drive. Fibreglass bottom. New convertible top. Head and running water. Propane gas stove, 2 elements and oven. 6'6" fibreglass dinghy. This has only 130 operating hours. To view, appointment only. Ph. Chemainus, 246-3278.

5 H.P. JOHNSON, 1965
5 H.P. VIKING, 1961
5½ H.P. JOHNSON, 1964
3 H.P. JOHNSON, 1964
10 H.P. JOHNSON, 1958
382-0840

25 h.p. GRAY Sea Scout
M47 CHRYSLER Crown
226 GRAY Marine
20 h.p. BRENAN Imp.
85 h.p. CHRYSLER Ace
ORR MARINE DIST. LTD.
31 Erie St. 382-5[illegible]

CAR TOP BOATS. GOOD 14 FT. fibreglass, $75. 3 h.p. motor and trailer, $300. Lots of other good buys. Won't refuse reasonable offer. 2232 Trans Canada Highway. Next to Peoples' Trading Post.

USED 25-FOOT FISHING BOAT, Jackets, cabin, 9 h.p. B. & S. motor. Needs a little work. $200. Call 477-5519 evenings.

FOR SALE, 20' FIBREGLASS CAL-20 sloop. 334-3822, Courtenay. Box 502, Lazo.

FOR SALE — BRAND NEW 10-foot hydroplane racer. $32. Phone 386-6517.

12' BOAT, TRAILER, 3 H.P. motor. What offers. 382-6065, 8 a.m. — 6 p.m.

80 BOATS AND MARINE

EVINRUDE
WORLD'S FASTEST OUTBOARD MOTOR
130.29 M.P.H.!

15 PER CENT SAVINGS
ON ALL 1968 EVINRUDES
FROM 3 TO 18 H.P.

18' THERMOGLAS DEMO
180 H.P. VOLVO I-O
Sleeper seats, full nautelex top 180 Volvo I-O. Completely reconditioned. Electric hydraulic trim tabs. Fast steady off shore runabout. New Price $6,300.
SALE PRICE $4,500

GUARANTEED USED BOATS

GREW SS175
17' GREW DEEP V, SIDEWING, SLEEPER SEATS, FULL TOP, COMPASS, SPEEDO, 1966 MERCRUISER I-O, 1,800-LB. HOLSCLAW TRAILER. IMMACULATE.
$3,699.00

24' Bell Boy express cruiser; sleeps 2 on bunks, full to top '63 Johnson 75 electromatic; many extras. Immaculate condition.
$2,300

18' Glen-L express cruiser, 2 bunks, echo sounder, 1964 Johnson 28 electric and 40 hp manual. Ideal weekender.
$1,300

22' Express cruiser, enclosed head, bunks, galley, top. No power. Requires 125 hp or more.
$1,000

16' Sidewing, top. Needs power. Good, clean condition. $450.

USED MOTORS
PRICES SLASHED
THESE MOTORS MUST GO
BANK RATE FINANCING
TRADES WELCOME

3 H.P. TO 30 H.P.
'67 Johnson 3 H.P. $139
'65 Johnson 6 H.P. $159
4 only, '67 Evinrude 6 H.P., ea. $219
'67 Evinrude 6 H.P. $199
'67 Chrysler Viking 9.2 .... $199
'66 Evinrude 9½ H.P. $259
'67 Merc. 20 H.P. $439

30 H.P. TO 60 H.P.
'67 Evinrude 33 H.P. $499
'67 Evinrude 33 Elec. $599
'66 Johnson 40 L.S. $349
'66 Johnson 40 Elec. .... $[illegible]
'67 Evinrude 40 Lark $749
'64 Merc. 500 L.S. $449

60 H.P. TO 100 H.P.
'67 Evinrude 60 H.P. .... $[illegible]
'62 Johnson 75 Electromatic ... $[illegible]
'66 Evinrude 100 H.P. .... $[illegible]
'67 Evinrude 100 H.P. $1149

VICTORIA'S MARINE SERVICE CENTRE
FAST EFFICIENT SERVICE ON ALL OUTBOARDS, INBOARD OUTBOARDS AND INBOARDS. SITUATED ON THE WATER TO SERVE YOU BEST.

OAK BAY MARINE SALES AND SERVICE
1327 Beach Drive 384-4141

M M M M M M M M M M

NEW ARRIVAL !
17'4" ISLANDER HARDTOP
Deep V, complete with Volvo 120 h.p. inboard-outboard. Fully de luxe with off white hull and black hardtop. ... $4895

MERCURY MARINE SALES & SERVICE
(Division of Mayfair Marine Ltd.)
736 Cloverdale Ave. 385-4922

M M M M M M M M M M

CANOE COVE MARINA
Swartz Bay Sidney, B.C.
656-3915
We have many used boat listings moored at our cove. Both power and sail. Come and see us now for your best boating value. Complete marine repair facilities and all-tide haulout.
BUILDERS OF THE FAMOUS BERTRAM AND THE CANOE COVE 36
AGENTS FOR SHEPHERD AND TROJAN

There's a place for everyone in the WIDE WORLD OF SAILING FUN. Let Bosun's launch your family into year-round recreation, whether building, buying or chartering. Check in at our shore station, BOSUN'S LOCKER, 580 Johnson Street. We're also anchored out at Clark's Marina, Sidney. Phone the LOCKER, 383-6451, or the Marina, 656-3421. Evening calls 477-8394.

ENGINES, PARTS, REPAIRS
BRIGGS STRATTON
TECUMSEH
WISCONSIN
Seagull Outboards
Sales — Parts — Repairs
VICTORIA LAWNMOWER HOSPITAL
824 Johnson St. 386-5338

BOAT BROKERS
CHRIS CRAFT SALES
VAN ISLE MARINA LTD.
Steve Dickinson
Geoff Simpson
Sidney, B.C. 656-1138

26 FT. SAILBOAT, SNIPE CLASS, professionally built, newly painted. Stabilized nylon sails, stainless steel rigging. In excellent condition. With trailer, $650. 652-2943.

23 FT. HIGH SPEED FIBREGLAS troller, 250 Chrysler, hydraulic gurdies, controls, full electronics, new fishing West Coast. Ph. 642-3293.

30' TROLLER, PHONE, LORAN, Auto Pilot, Sounder, rebuilt factory block. $9,000.
ORR MARINE DISTRIBUTORS LTD., 382-5513.

25' OUTBOARD CABIN CRUISER, convertible top. Boat and motor in excellent condition. Must be seen to be appreciated. $1,350. 385-0533.

BASIC MATERIAL FOR 7' 11" SABOT sailing boat, $38.25.
SAANICH LUMBER YARDS
2822 Douglas St. 386-2[illegible]

15' NEW GLEN-L REBEL RACING hull. Best of materials. Reasonably priced. 383-1495.

12-FT. CLINKE-BUILT ROW BOAT. New condition, $100. 592 Meldram, Deep Cove.

20' CABIN SLOOP, SLEEP 2. 3½-h.p. Johnson outboard. Dacron sails, ready to go. $1,150. 656-3558.

40' RAISED DECK CABIN cruiser, excellent condition, very well equipped. 383-3591.

PROPELLERS
REPITCHING REPAIRING
Harbor Machine Shop 383-6555

15' RUNABOUT, FULLY equipped, 2 outboards. 479-1798 after 5 p.m.

FOR SALE, 17 FT. CABIN BOAT with 35 h.p. Johnson motor and controls. 478-5040.

PROPELLER—NO. 14—R.H. 10—$30. Suitable for 100 h.p. motor. Phone evenings, 477-4083.

9-H.P. BRIGGS-STRATTON, NEW condition, $130. 7324 Norman Lane, Brentwood. Phone 652-2987.

40 H.P. JOHNSON OUTBOARD motor, excellent condition, $350. Ph. 656-2550.

22 FT. SPORTS FISHER, 85 h.p. marine inboard. 383-0803.

45' TROLLER, FULLY EQUIPPED and ready to go. 642-3393.

12-FOOT BOAT, $100. 479-3957.

The Daily Crossword Puzzle

ACROSS

1 Joint ___ account
5 New ___
9 Curly ___
12 Unicorn fish
13 I own (contr.)
14 Former opera star
15 Helmet-shaped
17 Chess piece
18 Dessert
19 ___ in chin
21 Seashore
24 Spread hay
25 Help
26 Disburdens
31 Wings
33 Woody ornamental plant (2 words)
34 Made impoverished
36 Group of three singers
37 Interstices
38 Above (contr.)
39 Oat bristle
40 Sheriff's band
42 Deplore
46 Flatfish
47 Eponymous ancestor
48 Applier of glossy paint
53 Sand expanses
54 Rodent
55 Bargain event
56 Extinct bird
57 Mineral spring
58 Redact

DOWN

1 Insect
2 Collection of aphorisms
3 Nothing
4 Retains
5 Quote
6 Hail!
7 Blushed
8 Damage
9 Askew
10 False god
11 Garden tool
16 River islet
20 Inactive
21 Meccan shrine (var.)
22 Lubricator
23 Maxim
24 Soup dish
27 Frequent
28 Airplanes
29 Removes moisture
30 Slumber noisily
32 Self-esteem
33 Fishing boats
35 Turkish regiment
40 Knave of clubs at loo
41 Fat
42 Rosary element
43 Spanish river
44 Dandelion, for example
45 Jason's ship
46 Facts
49 Snoose
50 Boy
51 Yale
52 Soak flax

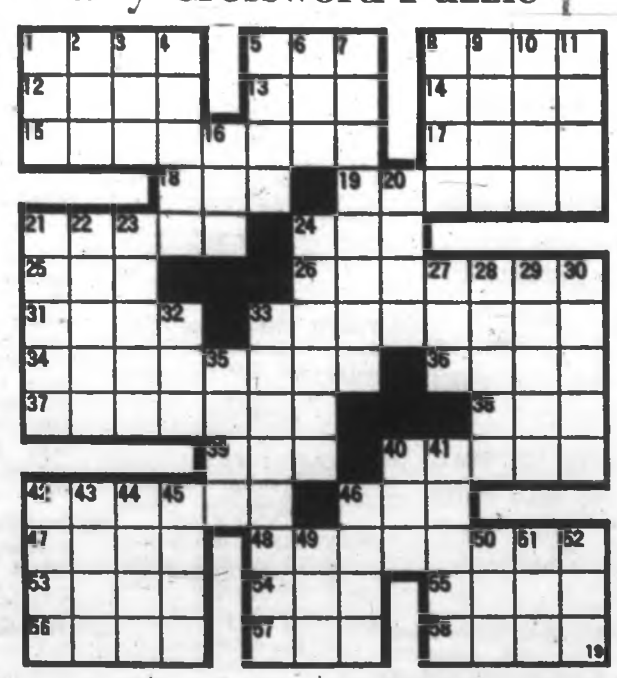

Answer to Previous Puzzle

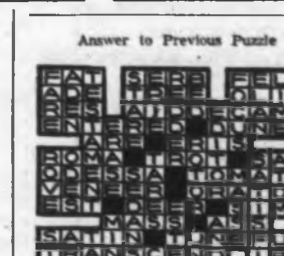

80 BOATS AND MARINE

OAK BAY YACHTS CHARTERS

Victoria's most complete charter service
By hour — day — week

In Sail

For the first time . . . HAIDA 26 SLOOPS.
For fun in the sun . . . THUNDERBIRDS.
For excitement . . . SHARK 24s.
For economy . . . CAL 20s.
For long-range comfort . . . 46' KETCH.
For relaxation . . . 14-FT. FLYING JUNIORS.

In Power Cruisers

65' Diesel, accommodates 12.
34' Diesel, accommodates 6.
36' Twin gas, accommodates 6.
30' Twin gas, accommodates 6.
30' Single gas, accommodates 6.
32' Grand Banks diesel, accommodates 6.
26' Single gas, accommodates 4.

Reserve Now 386-8212

USED OUTBOARDS

1961—15 H.P. Mercury..$295
1966—9.5 H.P. Johnson..$295
1965—35 H.P. Mercury..$495
1961—35 H.P. Mercury..$295
1963—35 H.P. Mercury..$395
1964—35 H.P. Merc. elec $495
1963—80 H.P. Merc. elec $895
1963—20 H.P. Mercury..$325
1963—40 H.P. Johnson elec $495
1959—35 H.P. Gale elec..$295

Easy payments with our own finance plan

MULLINS MARINE SAL'S LTD.
925 Yates
382-1928

LEARN TO SAIL

JUNIOR COURSE—10-16 year age group—in flying Junior sloops. 10 sessions ½-day each. Emphasis on water safety.

ADULT BASIC—3 sessions—friendly groups of 4 in Haida 26 sloop, evenings—weekends.

ADULT INTERMEDIATE—for the sailer with some experience—8 sessions—friendly groups of 4 in Haida 26 sloop.

Enrol now and be ready for summer fun.

OAK BAY YACHTS
386-8212
at Oak Bay Marina

SAILORS, BOSUN'S CHARTERS starts you "Closer to the Cruising." All boats equipped and insured to Yacht Charter Association Standards. Hourly, Daily, Weekend and Weekly rates. California 30, 25, 28. Columbia 22, Shark 24, Rawson 30, T-Bird. Larger sloops of 32, 35, 36 and 40 feet. Bosun suggests the Saturna Island Lamb Barbecue, July 1st. In a sailing boat. Very Close! Phone Dockside 656-3421 at Clark's Marina, Sidney, or 477-6834 for reservations.
BOSUN'S CHARTERS AND BOATS SALES

DRY LAND MARINA
New Skagit Boats
14-ft. Fibreglas boat complete, $695
16-ft. Fibreglas boat complete, $1195
CONSIGN YOUR BOAT, MOTOR AND HOUSE TRAILER WITH US
731 Goldstream Ave.
478-5122

M.V. "BURMAN" 37-FT. DISplacement cruiser, built 1948. Radio tel., depth sounder, A-1 shape throughout. Chrysler Crown eng. with "V" drive. Rebuilt Jan. 68. Sleep 4, cruise 8-10 Kn., 120-Gal. gas, 100-gal. water. Double diagonal mahogany planked hull. A good safe all weather boat. $9,000. 385-4062.

CANVAS BOAT DECKING
Up to 9 feet wide
VICTORIA TENT & AWNING LTD.
881 Fisgard St. 383-3215

13' PETERBOROUGH TYPE BOAT, bottom fibreglassed with cartop carrier, oar locks, and rod holder, $75. Also ideal retract-a-bar trailer hitch, 2,000 lbs. capacity, $8. 477-8901 after 6 p.m.

NEW BRONZE DINGHY LIFTING davits mounted on swim grid. Rudder and propeller shafts made to order. "Simplex" trolling gurdies and blocks with hydraulic drives.
SMITH BROS. FOUNDRY & MACHINE WORKS LTD.
603 Pembroke St. 384-1629

14½' BRANDLMAYR, CONVERTible top, 35 h.p., Evinrude electric start, tilt trailer, tinted windshield, two 5-gal. tanks, speedometer, compass, plus many more extras. $1,150. 383-5230.

30'x11' HOUSE BOAT. MUST BE moved immediately. Complete with Ford V-8 80 engine. Will sacrifice for $800. 478-2168.

8 H.P. AIR-COOLED, MAXWELL Mariner. 388-6153.

80 BOATS AND MARINE

SAILBOAT SPECIALS

35'2" Auxiliary sailing sloop, Lion class, complete inventory of dacron sails, repowered 1967, radio-tel. and sounder surveyed 1968. $15,000 or offer.

28'6" SPENCER moulded fibreglass sloop, 9 h.p. auxiliary, Miller sails, sounder ... $5,900

23' CUB CLASS SLOOP. Excellent racing record. This beautifully built boat has been known to us since she was launched in 1957.
Sail Away For $3,250

POWER BOATS

33' HARDTOP EXPRESS Cruiser with Flybridge. This well kept 17 knot powered with a 350 H.P. Chrysler, built in 1962.
Asking $16,500

GRENFELL EXPRESS Cruiser, 30', beautifully kept. Fast, powered with a new 425 cu. in. G.M. V-8.
Asking $11,950

32' SEDAN CRUISER. This is a comfortable older style, economical to operate boat.
Asking $5,500

23' OUTBOARD EXPRESS CRUISER, beautifully maintained, built in 1962, Glen-L design, powered with a Mercury 80 H.P. with 12 V Generator ... $3,750

28' EASTERN SEASKIFF, 300 H.P. Crusader F.W.C. Radio, sounder, dual controls ... $10,500

42' DISPLACEMENT BRIDGE-DECK with flybridge. Cummins diesel, radio-tel, sounder, oil stove, auxiliary generator, sleeps six. View by appointment.
Asking $20,000

All moored at our Cove
CANOE COVE MARINA
656-3915
Bertram—Shepherd—Trojan
Commander—Crusader

USED OUTBOARDS
40 Plus Seagull ... $105
Century Seagull ... [illegible]
Century with clutch Seagull ... $89.50
66 Johnson 3 h.p. ... [illegible]
66 Chrysler 9.2 h.p., electric ... [illegible]
65 Johnson 9½ h.p. ... [illegible]
67 Johnson 15 h.p. ... [illegible]
65 Johnson 18 h.p. ... $335
65 Johnson 40 h.p. manual ... $425
64 Johnson 40 h.p. electromatic $395

USED BOATS AND TRAILERS
Home-made trailer for up to 16' $85
15' moulded fibreglass covered $195
14' moulded birch de luxe ... $225
10' fibreglass utility boat ... $60

WHILE THEY LAST
NEW 1967 JOHNSONS
2-YEAR WARRANTY

	Reg.	Sale
25 h.p.	$488	[illegible]
40 h.p. manual	$716	$595
80 h.p. electric	$1028	[illegible]
80 h.p. electromatic	$1396	$1095

PACKAGE DEALS
Glascraft boats, Johnson outboards.
SAVE $200
14'4" DE LUXE GLASCRAFT 1968 Johnson 40 h.p. manual and remote controls.
Regular ... $1730
Package ... $1530
SAVE $250
15'6" GLASCRAFT, 1968 40 h.p. manual, controls.
Regular ... $1990
Package ... $1740
Easy Terms — Trades Welcome
ANGUS MARINE
2220 Douglas St. 384-7431

14' BOAT, 3-H.P. VIKING AND trailer. $150. 25-h.p. Scott outboard, $75. 386-2750.

DON'S BOAT TRANSPORT, bonded and insured. Boats moved on 30' trailer. 388-6094.

77 H.P. CHRYSLER SEAVEE. Paragon clutch, as is $350. 652-2558.

FOR SALE, 12-FT. BOAT AND trailer. 386-7604 after 5.

WANTED — CANOE. 388-4120.

12' DOUBLE BOTTOM SPEED boat for sale. 479-6708.

'66 VIKING 6 H.P. EXCELLENT condition. $150. 652-1913.

TRAILERS TO FIT YOUR BOAT. 214 Dundas, 388-8330.

WANTED 12-14 FT. BOAT, SUITable for outboard. 658-5727.

FOR SALE—ONE BOAT TRAILER for up to 16 ft. boat. $45. 477-4714.

OUTBOARD MOTOR WANTED, UP to 10 h.p., reasonable. 385-3135.

FOR SALE: 8' HYDROPLANE, $50. Excellent shape. 656-3245.

SLALOM SKI, LIKE NEW, $12. 385-0520

10-FT. CLINKER, EXCELLENT condition. 384-4040.

81 TIMBER

ALBERNI CANAL, 2,500,000 FT. Cedar, hemlock, spruce, exportable, easy logging. $25,000. F. G. Rainford, 818 Fort St. 382-7522.

STEADY SUPPLY OF CEDAR logs or shingle bolts wanted. 382-7098. 382-8736.

CUSTOM LOADING AND HAULing for long or short logs, poles or piling. Also timber wanted. 382-6554.

WANTED—STANDING OR FELLed timber. Perry Bros. 478-2530.

UNWANTED FURNITURE ITEMS sell fast in Classified. Phone 386-2121.

82 MISCELLANEOUS FOR SALE

A LOT OF PEOPLE SAVE

A lot of money at Pandora Furniture. China cabinets $49.00 to $149.00, odd buffets $12.50 to $149.00, gate leg table and 4 chairs $79.00, Duncan Phyfe drop leaf table and 4 chairs $89.00, odd drop leaf tables $39.00 to $59.00, console table $59.00, sets of 4 dining chairs $19.50 to $39.00, 5-pc. kitchen sets $29.00 to $42.50, 2-pc. chesterfield suites $75.00 to $299.00, hide-a-bed $79.00, studio couch $49.50, odd chesterfield $24.50, drop arm love seat, tapestry cover $149.00, occasional chairs $7.95 to $14.95, foot stools $3.95, single beds $43.50 to $79.00, bunk beds $49.00, 46" maple semi-poster bed complete $59.00, double bed complete $59.00, complete bedroom suite $149.00, chests of drawers $12.50 to $59.00, dressers $29.00 to $89.00, 9x12 rugs $39.00 to $95.00, 6x9 rugs $19.95 to $49.00, refrigerators $39.00 to $149.00, wringer washers $49.00 and $59.00, Vacs $16.50 to $39.00, floor polishers $14.50 to $19.00, electric heaters $9.50 to $19.50, Dimplex heater $29.00, 110 V rangette $39.50, lamps $1.90 to $19.95, portable typewriter $39.00, Singer portable sewing machine $29.00, coffee tables $7.50 to $19.95, end tables $2.95 to $19.95, desks $12.50 to $59.00, bookshelves $9.50 to $27.50, single mattresses $12.50 to $29.50, double mattresses $14.50 to $39.[illegible], cedar chest $39.00, oak rocking chair $29.00.
PANDORA USED FURNITURE
1050 Pandora 383-6319

SOCKO! GIGANTIC PRE-INVENTORY DISCOUNT SALE AT OAKCREST FOODS, 3475 QUADRA. Prices effective Wednesday 'til 8, Thurs.-Fri. 'til 9, Sat. 'til 7. Often copied—never equalled. The original discount store. We reserve the right to limit quantities. Please note: Shop early as stocks are limited. All stock must be reduced before inventory. Hundreds and hundreds of items too numerous to advertise. All sales are final. Sugar, 25-lb. bag, $1.79 with $5 order or over; Watermelon, Oakcrest Discount Price, 69c each; Lean Cottage Roll, Oakcrest Discount Price, lb. 59c; Chicken Loaf, Mac 'N' Cheese, Jellied Chicken, Cooked Meats, by the piece, Oakcrest Discount Price, lb. 49c; Canada Choice Lean Roast of Beef, Ranch Style, Oakcrest Discount Price, lb. 59c; Local Fresh Turkeys, Gr. A and B, Oven Ready, 6-14 lbs., Oakcrest Discount Price, lb. 43c; Oven Fresh Hot Dog Buns, Oakcrest Discount Price, doz. 29c; Plus Hundreds of Items Too Numerous to Advertise. Vine-Ripened Jumbo-Size Cantaloupe, Oakcrest Discount Price, 2 for 33c; Altasweet Pure Honey, Oakcrest Discount Price, 4-lb. tin 79c; French's Prepared Mustard, large 24-oz. jar, competitive reg. price 33c per jar, Oakcrest Discount Price (cut), 2 24-oz. jars 49c; Squirrel Peanut Butter, large 32-oz. jar, Oakcrest Discount Price, 32-oz. jar, 59c; Heavy-Duty Foil, Big Top, 18" x 25", Oakcrest Discount Price, roll 51c.

CLEARANCE SALE
Reconditioned Used Power Mowers:
14" Atco 17" Atco 20" Atco
14" Suffolk 14" Qualcast
18" Maxwell 18" Savage
14" Ransomes 18" Lawnflyte
18" Bob-a-Lawn 18" Simpson-Sears
18" Jacobsen Rotary Mower
PRICED FROM AS LOW AS $25
CALL IN AND SEE US NOW!
MAYHEW & STRUTT LIMITED
2300 Douglas St., Victoria
386-7704
ATCO . . . . RANSOMES . . . . JARI

GLIDDEN Int. and Ext. PAINT, misc. colors, Reg. qt. $2.49, SALE ... $.99
ALUMINUM Combination DOORS, from ... $29.95
Odd ALUMINUM WINDOWS, from ... $10.00
Electric GARAGE DOOR Operator, Reg. $375 (1 only), SALE ... [illegible]
WOOD WINDOWS, from ... [illegible]
6-ft. Garden Stakes, 12 pcs. ... [illegible]
8-ft. Garden Stakes, 12 pcs. ... [illegible]
Concrete Block INCINERATOR ... $13.50
8' KAYAK KITS ... $14.95
16-ft. LADDERS, Reg. $18.95, SALE ... $14.95
14-ft. LADDERS, Reg. $17.00, SALE ... $11.95
CUBBON ON COOK
384-8181

SUMMER PACK
50 lbs. for $29.95
INCLUDES: Chuck steaks, hamburger patties, frying chicken, pork chops, etc. No soup bones.
BACON, lean, rindless ... 49c lb.
FRONT Quarters of Beef, especially processed for summer use ... 49c lb.
ALBERTA MEAT MARKET
1811 Cook 383-8552

PACIFIC YACHTING JOURNAL ON SALE NOW
at your newsstand or marina.

EXTRA SPECIAL
Freezer Bread
10-15 oz. bread, $1.49
20-24-oz. bread, $2.29
Free Delivery
Phone 479-2504 630 West Burnside

THE BRITISH UPHOLSTERY Shop. Personal calls with upholstery fabrics and slip covers without obligation. Also available: 2 piece slip cover set, $200; round needle point stools available. 3 piece floral set, $225.

$15 MINIMUM TRADE-IN FOR old binoculars on new Crown Imperial Binoculars.
TRANS-WORLD ENTERPRISES
1817 Douglas St. 385-1941

MODERN ALL GLASS BAKERY showcase—ideal for bakery or jewellers. Call during business hours. 477-4011.

PORTABLE SINGER SEWING machine, excellent condition, $40. 479-8019.

ATCO POWER MOWER IN EXcellent condition $75. 385-7610 after 5:30 p.m.

82 MISCELLANEOUS FOR SALE

Les Palmer's JULY CLEARANCE SALE OF MEN'S SUITS

All pure wool with permanent press feature, superbly tailored in two and three-button styling with expensive details that insure good appearance and comfortable fit. These suits are unmatched for quality and price COMPARE BEFORE YOU BUY!

$49.50
EXTRA PANTS AVAILABLE
Les Palmer (LIMITED)
714 VIEW ST.
ONE HOUR FREE PARKING ACROSS THE STREET
382-2825

HARVEY'S MEAT
HARVEY'S sweet pickled beef tongues, lb. ... 59c
HARVEY'S smoked spareribs for barbeque, lb. ... 59c
HARVEY'S smoked pork picnics, lb. ... 39c
HARVEY'S smoked pork chops or roast, lb. ... 55c

FREEZER SPECIALS
Sides of tender young standard beef, lb. ... 59c
Sides of Pork, lb. ... 48c
HARVEY'S Fine Meats Ltd.
2709 Quadra St. 383-2031
CLOSED WEDNESDAYS
Free Parking At the Door

WOODWARD'S SINGER ZIG-ZAG PORTABLE SEWING MACHINE
Overcasts, makes buttonholes, has 3 needle position.
$99.95
WOODWARD'S Sewing Centre
2nd Floor, Mayfair
386-3322

CLEARANCE
Several good used reel type power mowers from $35. Easy terms.
B.C. POWER MOWER SALES AND SERVICE
832 Fisgard St. 382-6513

FOR SALE
Treadle Sewing Machines, $17.95; Portable Electric Machine with reverse stitch, $35; 1 used White, zig zag, $59; 1 used Singer Automatic, $99.50; 1 used Singer Tailor's Machine, $149.00.
SAWYER SEWING MACHINES
811 Fort St. [illegible]

WHEELCHAIRS FOR SALE OR RENT
By the Day, Week or Month
AT SURGICAL SUPPLIES LTD.
A division of McGill & Orme
1012 Broad Street 384-5433

FIBREGLAS
Resin ... Gal. $6.95
6-oz. x 38" Cloth— Lin. yard ... $1.35
PELAGIC PACIFIC IND.
4 Huron Street 386-1811

FREE
One pair of shears sharpened with every lawnmower sharpening
OFFER ENDS JULY 3
Free Pick-up and Delivery
IDEAL LAWN EQUIPMENT
3640 Cedar Hill X Rds. 477-6321

130 KINDS OF CHEESE
Irish "Shamrock" Marmalade
Scotts Marmalade (1 fluid oz.) 2 for 25c
CHEESE CELLAR
14 Centennial Square [illegible]

"PRICE IS RIGHT"
Lawnmowers and shears precision-sharpened by an expert. All types of mower repairs.
New and Used Mowers Bought and Sold
PRICE'S KEY SHOP
847 Fort Street 384-6221

NEW FAMILY-SIZE FROST-FREE McClary-Easy refrigerator freezer $349 less up to $70 trade allowance. Pay as little as $279 for this beauty at
BUTLER BROTHERS
1720 Douglas [illegible]

WAREHOUSE CLEARANCE
Sewing machines, reg. $49, to clear at $26; vacuum cleaner, reg. $49, to clear at $26; waterless cookware sets, reg. $39, to clear at $17. Call for free home demonstration, no obligation. Terms available. 383-3780.

FREEZIN' SEASON'S HERE AGAIN
You can preserve those fruits, vegetables and meats safely in a quality Admiral freezer. Make your choice of 3 sizes now at low, low sale prices at Buker Bros. 1720 Douglas. (From $188.)

RESERVATIONS PLEASE — OUR bicycle exercisers are so popular every unit is in use—please leave your reservation and we will get one to you as quickly as possible—only $10.00 monthly at Robinson's—1307 Broad. 385-3429.

LOOKING FOR A GOOD BOOK? "Fiberglass Projects and Procedures" — fully illustrated, clear and concise, covers dozens of projects you can do. Industrial Plastics Ltd., 2105 Douglas St., 386-1477.

ABEL TRADING
Warehouse full of books, furniture, plumbing, doors, windows, pipe, miscellaneous goods collected from our clean-up service. Look 'round, 8:30 to 6 p.m. Including Saturday. 422 John St., 388-6541.

POPULAR RECORDS, HEAVY duty boat winch with Davit stand and rope. Complete archery set, 300 mm. telephoto lens. Joe Weider Dumbell set and instructions. Oil drum and stand. 652-1702.

GENUINE SCOTTISH TWEED kilt jacket fit boy 5-6 years, also boy's kilt green Douglas Tartan, and sealskin sporran, all as new, offers. 388-6027.

BUTTONS "N" BOWS — 383-4281. Butcher linen, 36" wide, 9 colors, special $1.09 yd. 2967 Foul Bay (below Lansdowne)

BUNK BEDS, 2 NURSERY CHEST of drawers and bookcase. Metal folding bed and vacuum cleaner. 388-6000.

UPRIGHT G.E. VACUUM AND attachments; bird cage and stand. 386-3887.

UNDERWOOD TYPEWRITER, $30. Smith Corona cash register, new, $160. 383-9776.

STRAWBERRIES. PICK YOUR own. 20c per lb. Saanich Orchards off Stelly's X Rd. 652-2009.

MOVING—MUST SELL, FURNIture and appliances. 1422 Harrison St.

RACQUET CLUB—FAMILY MEMbership for sale, advantageously priced. Phone 385-9840.

FOR SALE — 21 CU. FT. DEEP freeze, $150. Power mower, $75. 388-7944.

TILT TABLE SAW, ¼ H.P. MOTOR, 7", $65. 388-5162. 5-6 p.m.

7.6 CU. FT. GIBSON FRIDGE, $100. 383-8157.

ELECTRO PLATING MACHINE, perfect condition. 384-9760.

FRIDGE, CHROME SET AND miscellaneous furniture. 382-0726.

LOVELY BLACK HAIR-WIG. 384-1567

FOR SALE: ADDING MACHINE 382-6729.

GO-CART FOR SALE, $120; helmet, $10. 388-1967.

8 CUBIC FOOT G.E. CHEST-TYPE deep freeze. $75. 384-7855. All Temp.

82 MISCELLANEOUS FOR SALE

SPENCER'S GREAT JULY SALE

MEN'S SQUALL JACKETS 100 PER CENT NYLON
With zipper front and attached parka hood. Shower repellent and washable. Comes in all popular colors in Sizes S.M.L. ... $2.95

MEN'S DRESS OR SPORT SHIRTS "PERMANENT PRESS"
In 65 per cent Polyester and 35 per cent cotton broadcloth. Easy to wash, easy to dry, full cut, soft collars, short sleeves. White only. Sizes 14½ to 16½ ... $2.49

YOUNG MEN'S "NO-IRON" JEANS
Made of Fortrel and sturdy cotton drill ... you don't even have to touch up with an iron. A "dress-up" jean with the authentic look of the west. Comes in brown, beige or green. Sizes 30 to 36 ... $4.95

MEN'S TERRYCLOTH BATH ROBES
Great for beach, travel or home ... big selection of colorful stripes. Wrap-around style with 3 pockets. Sizes S.M.L. and EX.L. ... $6.95

MEN'S CUSHION SOLE SOCKS
"Tredair" cushion soles for real foot comfort. All colors in sizes 10½ to 12 ... 59c

MEN'S HIKING SHORTS
Made of pre-shrunk, color-fast fine drill. Two roomy pockets, elastic insert in waist. Colors: light beige or antelope. Sizes 30 to 38 ... $2.98

MEN'S TURTLE NECK TEE SHIRTS
"Spring needle" knit with added Lycra to retain shape. Has stretch shoulders, long sleeves full cut, and no ironing required. Blue, green or black in Sizes S.M.L. ... $2.25

YOUNG MEN'S PERM. PRESS DRESS SLACKS
Pressed for life slacks. KORATRON processed, wrinkle-free, wash-dry and wear! Slim styling with cross pockets and belt loops. Brown, green or gold. Sizes 29 to 36 ... $5.95

MEN'S HAWAIIAN SHIRTS
Really bright Hawaiian prints with short sleeves and two-way collar. Washable and pre-shrunk, sizes S.M.L. and EX.L. ... $1.69

BOYS' CORDUROY JACKETS
Zipper closing, cotton lined, smart cadet collar. Sizes 10 to 14. Assorted shades. Reg. $5.98 ... $4.49

GIRLS' NYLON UNLINED JACKETS
Zipper front closing. Elastic at cuff, drawstring waist and cadet collar. Sizes 4 to 14 years. Good range of pastel shades ... $1.98

CLEARANCE OF BOYS' DRESSY SLIMS
Tailored by well-known manufacturers. Sizes 8 to 16 but not all sizes in every line. Values to $6.95 ... $4.99

BOYS' FLEECE LINED PULLOVERS
With smart Henley Neckline and short sleeves. Sizes medium and large. Assorted shades. Reg. $2.98 ... $1.88

GIRLS' HARVEY WOOD ANKLETS
With turned down cuff. Made from Durene fine mercerized cotton. Sizes 4½ to 6½. Regular 39c, 3 pair ... $1.00

GIRLS' SWIM SUITS
For teenagers Sizes 10 to 14X. Stretch nylon 2-piece suits with good fitting bras for growing girls. Ass't'd shades. Values to $10.95 ... $4.49

LADIES' SWEATERS
"Lady Anne" cardigan 100 per cent DuPont Orlon. Attractive lacy pattern. Also orlon pullovers, mock turtle neck, long sleeves. Sizes S.M.L. Reg. Values to $12.95 ... $6.99

LADIES' MINI HALF SLIPS
Printed Arnel tricot knit. Dainty nylon lace edging. Sizes Medium and Large. Reg. $1.49 ... 99c

LADIES' COTTON SLIMS
Discontinued and counter soiled lines by well-known makers. Broken size range from 8 to 20. Values to $7.95 ... $2.99

LADIES' PERMANENT PRESS TAILORED COLLAR BLOUSE
Roll-up or sleeveless. Choose prints or solid shades. Sizes 32 to 38. Values to $1.79 ... $1.39

LADIES' ITALIAN STYLE SANDALS
Come in assorted styles and colors with flat or low heels. Sizes 4 to 9. Reg. $3.95. Sale for ... $3.59

MEN'S HOPSACK CASUAL SHOES
For cool comfort in tie or slip-on styles with crepe rubber soles. Brown, navy, beige colors. Sizes 6 to 11. Reg. $5.98. Sale price ... $4.99

LADIES' FOAMTREAD CASUALS
In slip-on or strap styles these are assorted colors and styles of discontinued numbers. Broken sizings 5½ to 10. Reg. $4.95. Now on sale for ... $3.99

LADIES' SUMMER DRESS SHOES
In assorted styles and colors now on sale for $2.99 and $3.99. Sizes are 5 to 10 and values to $6.95.

BOYS' DOUBLE CROSS-STRAP SANDALS
With sling strap fasteners, thick foam rubber soles, dark brown color in sizes 1 to 5 only ... $1.98

LADIES' MULE STYLE SANDALS
With elasticized colorful striped strap and white rubber soles. Sizes 5 to 9. Reg. $1.49. Sale priced $1.29

BIG SELECTION OF CHILDREN'S CANVAS SHOES
In assorted colors and patterns, all top quality. Sizes 5 to 3. Reg. 99c on Sale for ... 79c

MEN'S BOATING SHOES
In 4-eyelet tie style. Have good quality canvas duck uppers, full cushion-arch insoles, thick gripper rubber soles. Come in white or skipper blue. Sizes 6 to 11. Reg. $2.95 on Sale for ... $2.45

LADIES' TAILORED COTTON PYJAMAS
With short sleeves. Choose from stripes or prints in assorted shades. Ideal for camp. Sizes 32 to 38. Reg. $1.98 ... $1.89

LADIES' NYLON QUILTED DUSTERS
In long or waltz length. Also a few peignoir sets. Some slightly counter soiled. Sizes M. and L. Values to $12.95 ... $8.99

"SUCCESS" AUTO WAX
Cleans, protects and beautifies. Easy to apply and no hard polishing to get a perfect shine. Comes in foam pressure can. Reg. ... 49c

CELLULOSE SPONGES
For everyday use. Reg. 95c ... 59c

PLASTIC GARDEN HOSE
50 ft. long, brass connectors. A real value at ... $1.99
Foam rubber kneeling pads, wonderful for making gardening easier. Large size. Only ... 49c

COFFEE MUGS
Nicely glazed finish in smart new colors. English made. Reg. value 35c each, now ... 2 for 35c

SPENCER'S STORE LTD.
1420 Douglas Street
"DOWNTOWN"

82 MISCELLANEOUS FOR SALE

EATON'S Bargain Centre WAREHOUSE SALE
749 View Street

The values continue during this great savings event! Save on furniture and appliances for your home!

ELMWOOD COLONIAL FURNITURE
DOUBLE DRESSER— finished. SALE, each 74.99; unfinished. SALE, each 51.99
TRIPLE DRESSER— finished. SALE, each 94.99; unfinished. SALE, each 67.99
4-DRAWER CHEST— finished. SALE, each 59.99; unfinished. SALE, each 42.99
CORNER DESK— finished. SALE, each 42.99; unfinished. SALE, each 29.99
SINGLE PEDESTAL DESK— unfinished only. SALE, each 32.95
4/6 BED— unfinished only. SALE, each 37.95
NIGHT TABLES— finished. SALE, each 42.99; unfinished. SALE, each 27.99
TAPPAN GURNEY ELECTRIC RANGE—infinite heat elements. Coppertone. 1 only. SALE, 248.88
USED REFRIGERATORS— SALE, 29.95 to 99.95
USED ELECTRIC RANGES— SALE, 39.95 to 59.95

Shop Thursday and Friday 9 a.m. to 9 p.m.

GLIDDEN PAINT CENTER
SPECIAL
GLIDDEN Exterior Latex Spred HOUSE PAINT. Reg. $12.45 gallon, ON SALE Now $8.95
White and brown FENCE PAINT (Oil base), per gallon ... $3.99
White Latex FENCE PAINT ... $3.99
Lambs wool stucco ROLLERS, 40 per cent OFF.
ALUMINUM LADDERS. 20 to 32 feet. STILL the BEST BUY in town.
840 Fort St. 384-1814

PICNIC SET, TABLE AND benches, 2" Redwood, $35. Steel clothes locker, school type with lock, $35. Oak office arm chair, $4, no arms, $3. Overhead wood sectional garage or warehouse door, 8x8, $45, including hardware kitchen cabinet 27"x24"x36" high, drawer and double cupboard, Formica top. No. 30. 385-6559.

24" WALKER TURNER BAND saw suitable for light industry, $220. Temporary power pole, $25; 9'x9' umbrella tent, custom made of heavy duty canvas, $25; aluminum ice cooler, $15; camp stove oven, $7; girl's 26" bike, $20; doll carriage and high chair, $5. 384-2136.

CLAIRTONE 6-SPEAKER FM AM radio, stereo, record player; Channel Master rotary antenna, anodized head; aquarium and accessories; metal chair; studio couch. 479-6818.

RUGS LOOK "NEW" — IT'S SO easy with Rug-Mate stain removing rug shampoo. Rent electric Shampooer for $1. Clark and Pattison, 760 Princess St. See our ad under Painters for other supplies.

VICTORIA WEST BAKERY — "Grandma" recommends brick oven fresh crusty buns, 34c doz. Coconut, chocolate chip and sugar cookies, 4 doz. 69c. 418 Craigflower Rd. 385-5034.

SUPREMACY 44-INCH SCREW cutting lathe, 2 new chucks, face plate and accessories. Also grinder head. All mounted on 6½-ft. bench with drawers. ¼-h.p. motor and countershaft drive. $250. 385-6049.

35 MM. CAMERA, 2.8 LENS, complete with carrying case, supplementary wide angle and telephoto lenses, and other accessories. Slazenger tennis racquet, Queens model, with press. 658-5269 eves.

HOUSE FULL OF FURNITURE must be sold this week. Beds, tools, fishing tackle, carpets, garden tools, fridge, range, Chesterfield suite, coffee tables, etc. 385-1043 anytime.

DE WALT POWER SHOP 10-INCH radial arm saw, Model 1350 with 10-inch combination blade and planer blade, almost new, $290; 36-ft. long hall runner, in good condition, $40. Phone eves. 382-6471.

SC 300 SCOTSMAN ICE MAKER, $1650 value, real buy for restaurants, institutions or clubs. Will sell for $1,000. Also, 9,000 B.T.U. air conditioner, $165. 478-4253.

CASH REGISTERS, ADDING MAchines etc. Most makes, new and reconditioned. Anker agent. Owen Soos and Richardson Ltd., 939 Johnson St. Phone 383-5353.

SHOP GRAHAM MEATS FOR Better Meats at Reasonable Prices. 3113 Cedar Hill 384-8232—384-6215

MOVING: SINGLE BED, MATtress like new, $30; desk, $20; boy's and girl's bikes, $8 each; large trike, $3.50; girl's and boy's skates, $2.50 each. 479-2106.

FREEZER BAGS! ALL SIZES from 2 oz. to 11 lbs. in stock. Special sizes available to order, from Industrial Plastics Ltd., 2105 Douglas St., 386-1477.

PLUMBERS' SPECIAL FOR JUST $50. Large Presto-Lite tank and long hose. Ratchet dies, cutters, caulking irons — ladels and pots, all in good condition. Ph. 388-5345.

MOVING, MUST SELL '67 PHILCO 23" TV; 9x12 carpet; chesterfield suite; stereo; lady's ice skates; other items. All as new. 384-6345 after 5 p.m.

FREE TOUCH-TYPING COURSE with the purchase of new Olympia, Underwood, Remington or S.C.M. portables. Island Business Machines, 2503 Douglas.

CAFE EQUIPMENT. WAFFLE iron, deep fryer, salad master, juicer, cash register, 7 swivel seats, platters, sundries; in good condition. 479-6539.

BRAY REFRIGERATION LTD.
8-ft. and 12-ft. Self-Service Freezers. 8-ft. and 12-ft. Dairy, Produce. Metal Sectional Walk-in Cooler.
1808 Cook Street 384-7425

AVENUE DRESS SHOP
Easy care dresses for holiday travel, sizes 10 to 20, half sizes, 12½ to 24½. Closed Mondays. Oak Bay at Monterey. 386-2523.

35 M.M. MAGAZINE CAMERA, $150; 620 Kodak Tourist, $20; 126 Argus automatic, $35; 620 Kodak Jiffy, $10; tripod, $15; viewer, $6. 383-7714.

HEAVY, LINED DRAW DRAPES to fit large windows; carpet, electric stove, oil stove, drum and stand, fridge. 656-3416.

36" LOOM, 4-FRAME, RISING shed, sectional beam, tension box, rack and spools, shuttle, etc. $50. Spinning wheel. 383-0048 evenings.

2 ADJUSTABLE TRAILER TOWing mirrors, $15. 3-speed Triumph bike, $35. Small metal ice chest, $2. 479-2946.

OIL RANGE IN VERY GOOD condition, $40. Electric water heater, $10. 385-4929.

START YOUR OWN PRINT SHOP with this letterpress and offset equipment. 385-6135.

3-H.P. COMMERCIAL AIR COMpressor in good shape, $275 or offer. 479-2378.

WESTINGHOUSE DRYER, FINLAY electric stove, McClary fridge, chest of drawers, bureau. 479-6880.

SPEED QUEEN, AUTOMATIC washer. Stainless steel tub. 4 months old. Best offer. 479-5894.

MAXWELL AUTOMATIC REELtype mower, $30. 386-1204.

USED 80-FT. MAST, FOLDING V antenna. 478-1822.

SIDES OF GOVERNMENT INspected pork, 31c a pound. 479-1779.

FRIG, $30; VANITY DRESSER, $5. 477-3834 or 477-1464.

A BEAUTIFUL 4 PIECE WEDDING dress ensemble. 652-1702.

BABY CRIB FOR SALE, $15. PH. [illegible]

NEW COTTAGEAIRE, 5X9 TENT. Never assembled. 477-4721.

82 MISCELLANEOUS FOR SALE

WOODWARD'S USED FURNITURE AND APPLIANCES
799 PANDORA AVENUE
383-3322, Local 216, 219

NEW CHESTERFIELDS
2-Piece Hi-Back, Russet. To Clear ... $199.88
2-Piece Sectional, Dark Brown. To Clear ... $198.88
2-Piece Medium Back. Rose Beige. To Clear ... $219.88
2-Piece Hi-Back, Colonial Print. To Clear ... $169.88
2-Piece Medium Back. Turquoise. To Clear ... $298.88
2-Piece Medium Back. Rust on Black. To Clear ... $248.88
WOODWARD'S

LONG WEEK-END SPECIALS FOR THE GREAT OUTDOORS
No. 1 Wieners, Ranch Style, lb. 39c
Fully-Cooked Hams, lb. ... 49c
Fresh-Killed Frying Chicken— Whole, lb. ... 39c
Fryer Segments— Legs, thighs, breasts, lb. ... 59c
Fryer Backs and Necks 2 lbs. 19c
No. 1 Sliced Side Bacon, lb. ... 49c
Ranch Steaks— Barbecue Special, lb. ... 49c
Pork Loin Chops— Young, grain-fed, lb. ... 69c
Standing Rib Roast, lb. ... 69c
FREEZER SPECIALS
No. 1 ALBERTA GRAIN-FED
Pork Sides— 60-70-lb. average, lb. ... 41c
Beef Sides, lb. ... 53c
Hind Quarters, lb. ... 63c
25-lb. Beef Pack ... $17.95
All Prices Include Cutting and Wrapping
VICTORIA MEAT MARKET
639 JOHNSON ST.
HOME OF THE SQUARE DEAL

USED SPECIALS
1—30" FRIGIDAIRE electric range, oven window, storage drawer, service light, fully automatic ... $89.95
ENTERPRISE combination oil and gas range ... Make an Offer
ENTERPRISE 40" de luxe gas range, clock controlled oven and oven window ... $99.95
ENTERPRISE wood and coal range, rebuilt firebox, ideal for summer cabin ... Make an Offer
ADMIRAL 19" portable TV with remote control, new picture tube, 1-year warranty ... $139.95
ADMIRAL 23" TV Console, like new, traded in on color TV, 6-month warranty on picture tube, an excellent buy for ... $169.95
MAIS FURNITURE AND APPLIANCES
1531 COOK ST.
385-3435

AAAAAAAAAAAAA
STANDARD'S BARGAIN ANNEX USED FURNITURE SPECIALS!
5-piece Oak and Walnut Kitchen Set ... 29.50
12-ft. x 15-ft. Turquoise Wool Carpet ... 39.50
Duncan Phyfe Dinette Set ... 39.50
Biltmore Aide Bed, 3/4-in. ... [illegible]
USED APPLIANCES, TOO!
RCA 17" TV ... 39.00
9 cu. ft. Frigidaire Fridge ... 59.00
Walnut Philips Radio-Record Player ... 39.00
30-in. Frigidaire Electric Range [illegible]
STANDARD FURNITURE BARGAIN ANNEX
843 Pandora (Opp. B.C. Hydro)
AAAAAAAAAAAA

1—A, 2—L, 3—L
HOOVER CONSTELLATION $22.50
HOOVER TANK ... $17.50
UPRIGHT ... $17.50
ELECTROLUX ... $22.50
ALL-VAC'S
On Yates 388-6444
4—V, 5—A, 6—C, 7—'S

VALLEY MEAT MARKET
Corner of Happy Valley and Latoria Rds. Swift Canadian Beef, Red or Blue brand, wrapped and frozen front quarter, 43c a lb.; hind quarter, 63c; side of beef, 57c a lb.; sides of pork, 60 to 70 lbs.; 43c a lb. Check and compare prices. Open Sundays. Phone 478-1081.

SALE
Used standard typewriters. Thoroughly reconditioned and guaranteed. Priced from $29.50.
CITY OFFICE EQUIPMENT LTD.
826 Yates Street
386-0212 or 386-0041

1—39" HOLLYWOOD BED WITH white and gold padded headboard and white and gold single dresser. Bed is a good quality type and priced for quick sale at $55 complete. Call Apt. No. 3, 271 Michigan Street.

SEE THE NEW HERO AIRLESS paint spray units for sale or rent. Apply Clark and Pattison, Painting Contractors, 760 Princess St., for demonstration. Dealers for Vancouver Island.

WE BUY and SELL AT
The People's Store
PEOPLE'S TRADING POST
2510 Trans-Canada Highway
Phone 478-3933
Open Sunday 1-6 p.m.

NEW AND USED WASHERS AND dryers. Island Washer Sales and Service. 675 Chatham. 382-6413.

BUFFETS, BEDS, WRINGER washer, china cabinet, butter churn, pine trunk, 2 guitars, bamboo curtain, child's metal pedal car, miscellaneous items. [illegible]

FACTORY DIRECT—SAVE ⅓
2 gals. or more — less 10 per cent
DICKER-MARTENS PAINT Co. Ltd.
1302 Wharf (foot of Yates) [illegible]

PICK YOUR OWN RASPBERRIES, 25c a lb. 1395 Benvenuto Ave., Brentwood. Every day after 12 noon, except Sundays.

SANKYO 8 M.M. MOVIE CAMERA, $50. Petri slide camera, $20. Baby stroller, $17. Padded baby's car seat, $5. Evenings. 652-1151.

CHAMPION BISSELL CARPET sweeper, $5; Simotta full length evening coat, $35; new garbage can, $2. 386-1585.

BOY'S 3-SPEED BIKE, LIGHT AND carrier, $30. Spalding golf clubs, 7 irons, 3 woods, $32. Large trunk, $10. [illegible]

SPECIAL — G.E. ELECTROLUX, Hoover and Eureka vacuums, all attachments. 1 year guarantee. $15. Saniway Vac. 382-9033.

1 CHESTERFIELD, 1 EASY chair, 1 tri-lite lamp and 1 ironing board. 388-6048 after 5:30 p.m.

STRAWBERRIES, 20C LB. PICK your own. Bring own containers. 6998 Veyaness Rd.

2 PAIRS SANDERSON DRAPES; lined, 45"x85". 1 pair rose silk taffeta down comforters. 385-2251.

HOOVER SPIN DRY WASHER, excellent condition, $130 or offer. 382-6546.

PORTABLE CARPORT AND COMplete set of taxidermy and fur craft courses. 652-1702.

12-VOLT INVERTER AND BATtery charger. 6 or 12-volt with ammeter. 652-1702.

8X8X16 BUILDING BLOCKS, 30C. 8X16 stepping stones, 13c. Bay Concrete Block Co. 382-9436.

9 CU. FT. FRIDGE, CROSS-TOP freezer. A-1 shape. 385-5144. 2940 Richmond. After 6.

LARGE SERIES OF AQUARIUM and photography magazines and numerous books. 652-1702.

1948 SILVER DOLLARS IN STOCK. Jean's, 554 Johnson.

DROP-LEAF ARBORITE CHROME table, $10. Birdcage, $2. 385-3997.

CHOICE, LARGE RASPBERRIES, 35c a pound. Ph. 652-2178.

82 MISCELLANEOUS FOR SALE

ECONOMY PRICES! GIANT SIZES IN MEN'S CLOTHING AT SPENCERS

ALL-WOOL SPORT JACKETS
Sizes 46, 48 and 50 ONLY
$27.50

ALL-WOOL DRESS PANTS
Size 50 waist
Only $14.95 pair

KHAKI WORK SHIRTS
"Big-man" sizes, including 20-inch neck
$4.95 each

and lots more at
SPENCER'S STORES
1420 Douglas St.
Near City Hall
1110 Gov't St.
Next to Royal Bank

CONTRACT MATTRESS OFFER
We have received a large contract for a quantity of Hotel type mattresses and box springs. If you need new units for your home and place your order with us to come with the hotel order you can take advantage of the contract price of $59.88. These units at regular retail for home purchase would be $135.00 for the mattress and box spring. You can see the sample in our store. Orders must be placed by June 30 — with approximately two week delivery.
HUMBERS OF BASTION SQUARE
385-1456

DO YOU WANT TO SAVE MONEY ON
—Speed Queen washers-dryers
—Electric — oil — gas ranges
—Refrigerators
—Dishwashers
—Freezers
—Color TV
—Stereo
Come in or call "GEORGE" for the best deal in town before YOU buy YOUR Appliance.
EXAMPLE: 30" Westinghouse fully automatic range. Glass oven door, clock control, infinite heat. $198.88.
ROYAL APPLIANCES
721 Johnson [illegible]

17-IN. GE PORTABLE TV, 5-piece walnut dining room suite, 2 9x12 Axminster rugs. Reel-type power mower. Hand mower. Chesterfield. Hide-A-Bed. Chairs. 384-3119.

A.B.C. ELECTRIC — 382-7221
New and rebuilt Appliances, Vacuum cleaners, polishers, etc. One year warranty, good selection. Reasonable prices. 821 Fort St.

BED-CHESTERFIELD AND chair, $40; 2 kitchen tables, $12; double cot and mattress, $10; wooden screen, $5; steel bed and springs, $15. 383-9567.

VICTORIA BILLIARDS
The finest tables and shuffle boards at the same reasonable prices.
2214 Douglas [illegible]

FOSTER FURS, EST. 1895
"Store your furs with a Furrier"
762 Yates St. Phone [illegible]
For Free pick up service.

ZENITH AUTOMATIC WASHER and Countess Coronado dryer. Rilling accelomatic hair colour machine. 384-9426 after 6 p.m.

RECONDITIONED TYPEWRITERS
Full warranty, reasonably priced. Turner Business Machines, 384-8145. 1014 Yates.

FIRBANK FARM
1150 Royal Oak Ave.
Fresh Killed Poultry.
Home Freezer Specials.

7 CU. FT. FRIDGE, $60; ELECtric stove, 2 ovens, $30; army bunk beds with mattresses, $15. 383-7337. Can be seen after 6 p.m.

GOOD PROPANE GAS GRILL $50; commercial Coco-Cola cooler, $25; air conditioner, $20; electric lawn mower, $30. [illegible]

SINGER PORTABLE SEWING machine, Featherweight, $45. 385-3032.

1955 BUICK; OAK TABLE; chairs; rocking chair; auto washer; fridge; single bed. [illegible]

STANDARD SIZE SHUFFLE-board, maple top, $300; 12' pontoon boat, $50. 384-6747.

SPECIAL
Fresh ground dog food. 9 cents a pound. 479-1729.

10 CU. FT. LATE MODEL AMC fridge. 67-lb., cross-top freezer, $119. Terms and trade. 384-1513. All Temp.

1 WESTINGHOUSE 2-BRUSH floor polisher. Like new, $20. 1—3-brush polisher, $7. 383-6632.

3-YEAR-OLD BEATTY WRINGER washer with timer. Excellent condition. Best offer. 386-6433.

CASCO FOR VALUE
Block incinerators, $13.95 erected. Patio screen blocks, 35c. [illegible]

VAN-ISLE—VARIETY
Washers — elec. ranges and fridges. 945 Kings Rd. [illegible]

2 BRAND NEW FILING CABINETS. Adler electric typewriter; various other items. 386-6441.

SPECIAL —ONLY $1.65 GALLON. Babe's Honey, 1888 Lansdowne.

SIDES OF GOVERNMENT INspected beef, 45c lb. 479-1729.

WE CHANGE ANY OLD WINDOW to new aluminum. 386-3022.

400 GAL. WATER OR OIL TANK off truck. $60. [illegible]

HOBBYISTS, VISIT JEAN'S. WE stock everything. 554 Johnson.

CURRANTS AND RASPBERRIES. 1143 Marchant Rd. 652-2474.

PORTABLE ELECTRIC SEWING machine. $30 or best offer. 385-0272.

NICE STRAWBERRIES. PICK your own. 5018 Wesley Road.

STAMPS FOR CHILDREN AND adults. From 1c and up. [illegible]

11 CU. FT. LEONARD FRIDGE, $50. Good cond. [illegible]

STRAWBERRIES. PICK YOUR own. 6873 Oldfield.

82 MISCELLANEOUS FOR SALE

MOWER SALE
30-DAY WARRANTY
15 Rebuilt rotaries from ... $29.50
12 Rebuilt Reels from $39.50
1-14" Suffolk Reel, Drum Drive ... $85
1-18" Homko reel ... $85
18" Jacobsen rotary with bag pickup ... $85
18" Sunbeam rotary with cord ... $59.50
19" Lawn Boy with bag ... $69.50
1-24" Riding rotary ... $150
Rebuilt 4-cycle Engines from 2 to 10 H.P. ... $39.50 and up
Hand Mowers from $10
COLEMAN CAMP STOVE AND LANTERNS PARTS AND REPAIRS
6" and 8" Pneumatic wheels and tires from $18.50 each.
VICTORIA LAWNMOWER HOSPITAL
834 Johnson St. 386-8338

XXXXXXXXXXXX
14 cubic foot "FROST-FREE", thin wall REFRIGERATOR.
SPECIAL ... $274.95
Plus Trade
New CORONA GUITAR Model A-690 ... $35
USED SPECIALS
1—ZENITH wringer washer, LIKE NEW ... $79.95
1—ZENITH wringer washer, As is ... $10.00
½ PRICE SALE of discontinued PAINTS
HOOVER WASHER — SPIN DRYER
Reg. ... $219.95
Less Trade ... $ 50.00
You Pay ONLY ... $169.95
We take anything in trade
MARSHALL WELLS
724 Fort St. 384-1021
XXXXXXXXXXXX

QUALITY USED TRADE-INS
3-pce. green chesterfield suite in excellent condition ... $59.95
Red vinyl chesterfield ... [illegible]
2-pce. red and black chesterfield and chair, excellent condition ... $125.00
Used Leonard refrigerator ... $39.95
Used McClary refrigerator ... $39.00
Brown Davenport and chair $49.95
Colonial Hide-a-bed in very good condition ... $99
Used dinettes from ... $25
Telephone bench, like new ... $15
2-pce. green chesterfield suite, excellent condition ... $59.95
Almost new Frigidaire dryer. Reg. $289.95, Now only ... [illegible]
The TRADERS FURNITURE and APPLIANCES
2100 Quadra at Fort [illegible]
Lots of Free Parking
Open Nightly 'til 9 p.m.

BUY A PAIR AND SAVE!
A de luxe 30" coppertone Kelvinator range with big window door, rotisserie, fluorescent lighted backguard.
PLUS
A 13¾ cu. ft. Kelvinator de luxe coppertone automatic defrost freezer-refrigerator with large 113 lb. freezer.
Regular list $649
BOTH FOR ONLY $548
C. TAYLER
707 Johnson St. 383-3281

BUY YOUR "WORTH" MOWER now at
REED'S SAW REPAIR
THE TORO from ... $119.95
Give your old Toro the "Sharp as a Whistle" Service
822 Fisgard Street [illegible]

NEW COLORS AND PRODUCTS in SPRAY BOMBS. Auto enamels, wrinkle finishes, fluorescents, metallics and handy apples. J. J. ROSS & SONS LTD., 749 Pandora Ave. Phone 383-3613 for estimates on painting and decorating.

SHOP GRAHAM MEATS for Better Meats at Reasonable Prices
3113 Cedar Hill, 384-8232, 384-6215

BROWN BEAR RUG, $75; WHITE goat rug, $30; racoon rug, with head, $35. 383-7714.

DANCE SUPPLY WOOL SHOP
Emu wools, Scotch 4-ply double knit, diadem, magnum. 761 Fort.

KIRBY VACUUM CLEANER AND daveno. 478-3294.

POWER LAWN MOWER IN GOOD working condition, $15. Ph. [illegible]

STRAWBERRIES. PICK YOUR own. 6866 Pat Bay Highway.

Winning Contract

By HOWARD SCHENKEN and RICHARD L. FREY

West made the only opening lead to trouble declarer on this deal. But he failed to find the correct follow-up next time he was in. Can you?

Vul: None

NORTH
♠ 10 8 3
♥ J
♦ 10 7 6 3 2
♣ 9 8 5 4

WEST
♠ J 9 4
♥ A Q 10 8
♦ Q J 9
♣ J 10 3

EAST
♠ Q 2
♥ 6 5 3
♦ 8 5 4
♣ K Q 7 6 2

SOUTH (D)
♠ A K 7 6 5
♥ K 9 7 4 2
♦ A K
♣ A

The biddings:

South	West	North	East
2♠	Pass	2NT	Pass
3♥	Pass	3♠	Pass
4♠	All pass		

Opening lead: Spade four

After a "standard" two-spade opening by South and a negative response from North, the final contract was four spades. With his powerful holding in declarer's second suit, West decided that the auguries favored a trump opening. Declarer played low from dummy and won West's queen with the ace. Then he exited with a low heart to West's queen. What now?

As it was apparent that a trump continuation would cost a trick, West shifted to a diamond. Declarer now landed the contract quite easily by ruffing two hearts on the table and giving up a heart and a trump.

When West was in with the queen of hearts, it would have done him no good to return the trump nine. Declarer would win this with dummy's ten, ruff a heart on the table, and willingly concede two heart tricks.

The only defense is to exit with the trump jack! If declarer ruffs a heart, West's ninespot becomes established and declarer loses four tricks in all.

(A Bell-McClure Syndicate Feature)

82 MISCELLANEOUS FOR SALE

7 CUBIC FOOT COLDSPOT fridge. Cross-top freezer. $59. 384-7813. All Temp.

CRIB, $6; TAPE RECORDER, $50; vacuum, $50; high chair, $8. 384-0436.

CUSHMAN SINGLE PASSENGER, electric golf cart. $350 or nearest offer. Phone 383-0824.

McCLARY WRINGER WASHING machine. Top condition, $35. 385-3080.

EASY AUTOMATIC WASHER. $50. Phone 385-6332.

83 MISCELLANEOUS WANTED

WANTED CANADIAN COINAGE any year, will buy one or one hundred. Also old tokens, dairy, good in grade, transportation, etc. Start looking, you could make yourself a little extra holiday money. Send list to Mrs. P. Hodge, No 67, Sherwood Court, Prince George, B.C.

COUNTRY AND CITY AUCTIONS
CASH — CASH — CASH
For furnishings, tools or what have you
DAILY PICKUP SERVICE
FREE APPRAISALS
478-1213
SALES EVERY SATURDAY 1 P.M.

WE WILL PAY CASH FOR
Used, real stone jewellery, diamonds, old gold, silver, costume jewellery, wrist or pocket watches, brassware, real stone or wood carvings, articles, etc.
Phone 477-4522 Anytime

THE SALVATION ARMY
Men's Social Service and Rehabilitation Centre need your used furniture, clothing, household goods, paper, etc., to carry on our Social Program. Please phone 386-3295.

NEED CASH?
Cash paid for good tools, cameras, all types of musical instruments. What have you? Island Trading NOW AT 650 JOHNSON Street just down from Douglas. 384-5354.

FOR MONEY IN A HURRY. WE buy or loan money on tools, guns and musical instruments. Broad-Johnson Trading Centre, 617-619 Johnson Street (opposite Pet Shop). 383-6512.

PROPANE OR KEROSENE OPERated fridge. Write G. Whittaker, Herd Rd., RR 1, Duncan, or phone 748-8083.

BEST CASH PRICES FOR MIScellaneous furniture, pictures, china, etc. Reliable Used Furniture, phone 383-6714.

WANTED LARGE QUANTITY good top soil, by the acre or load. Also gravel. OK Trucking Co. Ltd., 386-3414.

CASH FOR MISCELLANEOUS goods and furniture for auction. Anderson's Auction, 1223 Esquimalt Rd. 384-2941, 479-3094.

WANTED PRIVATELY GOOD quality carpet, also small 2-pce suite. 477-4233.

ROYAL ALBERT NEEDLEPOINT cream and sugar; rhythm instruments. 479-3068.

WANTED, PLATFORM ROCKER in good condition. Also, 8 ft. bending brake. 384-5180 after 6.

WE BUY YOUR FURNITURE, miscellaneous. Best cash prices. Phone 383-6044.

MAN'S 3-SPEED BIKE AND WOman's regular bike. Evenings, 652-1181.

BUY—SELL—APPRAISE
LUNDS AUCTIONEERS
808 Fort 386-3308

JUNK CARS
And Bodies Hauled
Williams 382-9309

USED DOORS, WINDOWS, 16" X 16" greenhouse glass. Millstream Rd. Supplies. 478-1962.

GOOD BOOKS ALWAYS BOUGHT
HAUNTED BOOKSHOP
843 Fort 383-1427

BEDROOM FURNITURE, VERY dark oak or mahogany. Tudor setting. 388-6000.

KILSHAW'S
CASH FOR FURNISHINGS
384-6441

WANTED—A GIRL'S 16 IN. FRAME bicycle for 8 year old. Phone 385-1294.

WANTED OLD COPIES LIFE MAGazine. Book Exchange, 1000 Fort St. 383-6714, 11-5.

ELECTRIC LOG FIREPLACE. 383-4753.

WANTED—VILAS MAPLE DINING room suite or pieces. 479-4550.

A SMALL OR LARGE TRUNK with a round top. 385-7185.

REFRIGERATORS AND FREEZERS BOUGHT. 384-7813. All-Temp.

MANGLE — IN GOOD CONDITION with large roller. 384-7151.

WANTED TO BUY: CAR-TOP carrier, for Volkswagen. 388-4793.

WANTED, BIG SANDER AND edger. American model. 656-0031.

WANTED — JOHNSON CONTROLS. 479-3272.

WANTED: SMALLER TYPE chain saw. 382-7744.

WANTED — TENT TRAILER, reasonable. 477-3591.

84 SWAPS

WILL TRADE OR SELL $3,300 equity in small commercial building at 528 Head St. for part cash and building lot, mortgage paper or equity in small revenue property. This building has two distinct rental areas each with washroom facilities. Showroom and office area completely redecorated. 300 sq. ft. garage at rear, with full cement floor. Property worth $20,000 but asking only $18,000 assume about $9,800 mortgaging at $100 p.m. 477-5081.

SWAP 8' CAMPER TRAILER, light and well constructed. Will accept car or speed boat in trade. Mr. Hendry, 386-8168.

OLDER CRUISER OR SAIL BOAT with 2 berths and cash considered in trade for new for Rawson 26 sloop, sleep 4. 385-7815.

'64 THUNDERBIRD. EXCELLENT condition. $2000 or best offer. Will take trade. Ph. 479-3463.

1960 ENSIGN 4-DOOR SEDAN. Good running order. Swap or sell for what have you. 382-3547.

'58 CHEV. NEEDS WORK. SWAP for running outboard motor. 477-2832.

85 ANTIQUES

TOP CASH PRICES FOR OLD silver, jewellery, china, glass, pictures, small furniture, curios, etc. Bygones Antiques. 1050 Fort. 386-7113.

86 MISCELLANEOUS TO RENT

RENT TO OWN
New sewing machine. $2.50 weekly
SAWYER SEWING
811 Fort St. 388-4028

RENT TYPEWRITERS FROM Capital City Office Machines Ltd. 1006 Blanshard St. 385-5700.

90 PETS AND SUPPLIES

FOR SALE, PUREBRED chihuahua. Female, 5 months old. Call 478-4594.

AFFECTIONATE SQUIRREL monkey with cage, reduced price, country home preferred. 386-0942.

1 REGISTERED, BLACK, TOY poodle. Female. 3 months old. 652-1831.

BLACK LAB-CROSS PUP.
478-4930.

McCOY'S ENGLISH PUGS
Puppies. 479-5681.

REGISTERED MINIATURE poodles. 383-5993.

BEAUTIFUL CHIHUAHUA PUPPY. 384-6533.

SIAMESE KITTENS, REGISTERED
478-1479

8-WEEK-OLD SIAMESE KITTENS. 478-3687 after 6 p.m.

GERMAN SHEPHERD-TIMBER-wolf cross, female pup. 388-6009.

MELITA KENNELS FOR CAIRN Terriers. 4028 Raymond, 479-3986.

GERMAN SHEPHERD PUPPIES. $10. 385-5656.

FOR SALE, BEAUTIFUL LAB pups. 2716 Strathmore, Langford.

HEALTHY, SWEET-TEMPERED purebred Corgi pups. 478-2466.

THE IDEAL SCHOOL END GIFT, canine cross puppies, $10. 478-5767.

FREE KITTENS
384-5536

YOUNG, MALE, SQUIRREL-MONkey, with cage, for sale. 388-5806.

REGISTERED LASSIE COLLIE pups. 478-4870 or 479-5981.

REGISTERED DACHSHUND PUPpies. Very good breeding. 479-5297.

90 PETS AND SUPPLIES

NOTICE

The Doggy Wash is pleased to announce the opening of a second shop for the convenience of its many customers, located at 1620 Cedar Hill X Rd., across from Shelbourne Plaza. 477-3454.
3314 Douglas 385-8686

GOLDEN RETRIEVERS, ENGLISH and American bloodlines. Excellent for field, obedience work, conformation and family pets. These dogs are bred for temperament and intelligence. One litter planned for fall. Please address inquiries to Box 195, Kelowna, B.C.

MICHAEL WILLIAMS
DOG AND CAT
HOLIDAY INN
7159 Pat Bay Hwy. 652-2112

SPECHT'S AQUARIUM
AND PET SHOP
Squirrel monkeys $27.50 ea.; Cotton top marmo sets $38 ea.; Cebus Capuchin $55 ea.; Iguanas $2.75 ea.; 1328 Gov't St. (opp. Post Office.)

FOR A SUDSEY DIP AND
COMB AND CLIP SEE
— LA POOCH COIFFEURES —
Special Season Rates
Fairfield Plaza Phone 385-7411

PUREBRED REGISTERED border collie pups, 2 males, 1 female — to people with livestock only. Phone H. Parkes, Duncan 746-7437.

MIRDINON POODLES, REGD. Exceptionally fine litter Silver Mins. Sire, Am. and Can. champion. Only serious enquiries considered. 656-1938.

GOOD SHEPHERD SHELTER, Mill Bay, has purebred Vizslas, Samoyeds and German Shepherd puppies. Keeshond, Basset. 743-5569.

3 MALE WEIMARANER 8 WEEKS old. Both parents purebred with papers. H. W. Van Eeuwen, Richards Trail, Duncan, 748-8592.

GOOD COUNTRY HOMES wanted for 2 month old Lab-Shepherd cross pups. $3. 368 Goward. 479-8755.

BEAUTIFUL BOXER PUPS. $50. Ready mid-July. Deposit will hold. 479-6278.

BEAUTIFUL FEMALE SEAL-point Siamese kitten, registered stock, $20. 478-5886.

FOR SALE, 3 MALE GERMAN Shepherd pups, $35 each. For information call 477-4690.

SEVERAL LOVELY YOUNG CATS 6-10 months, need homes. C.P.L. 383-6190, 384-9692.

COMPLETE 15-GAL. AQUARIUM set-up, including fish. What offers? 382-8614.

SEVEN-WEEK-OLD COLLIE-cross, male puppies. 4047 Carey Rd.

WELSH TERRIER PUPS. MALES, $50; females, $65. 656-3045.

91 CHICKS, POULTRY, HATCHING EGGS, SUPPLIES

PIGEONS FOR SALE, HOMERS and white kings. 642-3804. Ask for Frank.

ELECTRIC BROODER, AS NEW, $35. 479-3781.

92 LIVESTOCK, SUPPLIES

THE C. C. CARPENTER ECHO Valley Farm Stables have a few stalls available for the Major Kulesza course in riding and dressage jumping, commencing July 3 for 12 days. Ground course also available at $10, adults; $7, juniors under 14 or $1 per day. 479-7150.

QUIET BAY GELDING, 15½ hands, 10 years old, [illegible] ridden English or Western. $150. 652-2175.

QUIET HOLSTEIN FAMILY COW, 2nd calf due Oct. Quiet Holstein Heifer, 1st calf due Jan. 479-0941.

RABBITS: PURE NEW ZEALAND White and Californian. All ages. 479-6281.

MIXED LIVESTOCK. REASONable. Also farm for rent. 386-7496 or 656-4092.

BLACK AND WHITE 8-YEAR-OLD Pinto pony, $175. Phone Duncan, 746-5182.

WANTED, ENGLISH SADDLE.
Ph. 477-4517.

WEANER PIGS, $20 EACH.
656-3333.

3-YR-OLD GELDING THOROUGHbred and quarter horse. 479-5808.

WANTED — YOUNG SADDLE horse. Arabian preferred. 388-7734.

100 CARS FOR SALE

MADSEN MOTORS
for
Price and Quality
$300 — SAVE — $300
on these units

1966 PONTIAC Laurentian sedan, V-8, automatic, radio. Reg. $2395. Now Only $2095

1966 ACADIAN Canso sedan. 6-cylinder, custom radio. Reg. $2195. Now Only $1895

1965 PONTIAC Laurentian sedan, V-8, automatic, power steering, radio. Reg. $2195. Now Only $1895

1964 PONTIAC Parisienne sedan, V-8, automatic, radio, power steering and brakes. Reg. $2095. Now Only $1795

Many Other Fine Cars at The Home of Quality Cars
Quadra at Pandora
385-7831

TRADE-INS
AT YOUR
ESQUIMALT DEALER
Your
TOYOTA — BELLETT
AND ISUZU DEALER
SUMMER SALES
of
REAL VALUE

64 CHEV Sedan
Standard six with 2,000 miles on new motor $1495

63 PONTIAC Sedan
Standard six.
One owner special $1395

61 BUICK Sedan Special
Automatic economy
small sedan $843

63 FORD FAIRIANE
Sedan $795

59 DODGE Auto Sedan $435

67 PLYMOUTH Satellite.
Hardtop coupe, 383 motor, as new $3395

ESQUIMALT SERVICE
Corner
Admirals and Esquimalt Roads
Phone 383-5651; eves. 382-7818

BURNSIDE TEXACO
1966 V.W. de luxe, 1300, radio. $1475
1966 Dodge Coronet, V-8, automatic, power steering, power brakes. $2195
1957 Monarch, radio $295
Your Volkswagen Specialist
384-5612

1966 FORD 6 LITRE CONVERTible, 428 motor, power disc brakes, automatic transmission, power steering, radio, reverb, stereo tape deck, heavy duty suspension, excellent condition, $2,750. 477-1496.

FOR SALE: 1959 MERCEDES Benz sedan, A-1-plus condition including new motor. Telephone 478-3425 between noon and 3:00 p.m. Mon. to Fri. Asking price $1,600.

100 CARS FOR SALE

SUBURBAN
N
O
R
T
H
ON
DOUGLAS

"VICTORIA'S MERCURY TRUCK CENTRE"

67 PONTIAC hardtop $2,995
67 METEOR hardtop $2,995
67 CYCLONE convert. $3,495
67 MERCURY sedan $3,495
67 CYCLONE hardtop $3,695
67 COUGAR 4-speed $3,695
67 DODGE Monaco .. $3,695
67 COUGAR G.T. $3,595
67 COUGAR, auto. .. $3,495
66 METEOR sedan .. $2,495

WEEK-END SPECIAL

1966
FORD custom sedan, 6-cylinder, automatic.
$1,695

PICK A PRICE
WE HAVE A CAR
TO MATCH

66 METEOR V-8 ..... $2,295
66 VOLKSWAGEN $1,295
66 VOLVO Tudor $2,095
66 METEOR V-8 ..... $2,495
65 COMET $1,795
65 DODGE .... $1,[illegible]
65 MERCURY $2,095
65 FORD automatic .. $1,895
65 PONTIAC hardtop $1,995
65 CORVAIR $1,495
65 CHEVROLET sedan $1,795
65 ACADIAN sedan .. $1,895
65 DODGE automatic $1,895
65 COMET V-8 .... $2,095
65 STUDEBAKER wagon $1,295
64 FORD hardtop $1,695

WEEK-END SPECIAL

1964
VAUXHALL Epic Tudor, 4-cylinder.
$595

64 CHEVROLET hardtop $1,695
64 COMET sedan $1,295
64 FORD XL $1,995
64 METEOR wagon .. $1,995
64 MERCURY hardtop $1,895
64 FAIRLANE V-8 .. $1,495
63 FAIRLANE V-8 .. $1,295
63 METEOR V-8 ..... $1,235
63 CHEVROLET automatic $1,245
63 FORD wagon $1,345
63 M.G. MIDGET $1,195
63 VOLKSWAGEN 1500 .... $1,195
63 RENAULT $395
63 COMET convertible $1,495
63 RAMBLER sedan . $1,295
62 RAMBLER tudor .. $695
62 FORD convertible $895
62 VOLKSWAGEN $495
62 JAGUAR 3.8 ...... $1,195
62 PONTIAC tudor .. $645
61 CHEVROLET wagon $895
61 SIMCA $145

TRUCKS!!
TRUCKS!!

65 GMC, 8' box $1,995
64 MERCURY ¾-ton . $1,895
64 CHEVROLET ½-ton $1,695
64 ECONOLINE van . $1,495
64 MERCURY ½-ton . $1,795
63 MERCURY ½-ton . $1,495
61 MERCURY ½-ton . $995

AT
SUBURBAN
"COUGAR COUNTRY"
386-6131

1963
RAMBLER CLASSIC
Low mileage, one-owner beauty in premium condition with 6-cylinder, automatic, etc.
ONLY $1,395
at
BRIAN HOLLEY MOTORS
3319 Douglas 384-3221
Beside A & W Drive-In

SACRIFICE: 1965 PONTIAC AUTOMATIC, $1,495. NOTHING DOWN, $48 MONTHLY. ART'S CARS, BURNSIDE AT HARRIET. 386-8302.

'58 DODGE $18, FLOOR SHIFT, reverb, offers. 479-4685.

1961 RAMBLER CLASSIC 6 AUTOmatic, fair condition, $450. 652-1349.

100 CARS FOR SALE

EMPRESS
PONTIAC
BUICK
LTD.

ENJOY YOUR
SUMMER VACATION
TRADE 'N' TRAVEL

67 PONTIAC Laurentian sedan, V-8 automatic, power steering, radio, color yellow. Reg. $2895. Trade 'n' Travel....$2695

66 BUICK Wildcat 4-door hardtop, V-8 automatic, radio, power steering, power brakes, power windows. Reg. $1495. Trade 'n' Travel....$3895

67 PONTIAC Strato Chief sedan 6, automatic, color green. Reg. $2695. Trade 'n' Travel....$2495

67 PONTIAC Parisienne sports sedan, V-8 automatic, power steering, power brakes, radio, color white. Reg. $3395. Trade 'n' Travel....$2995

65 BUICK Le Sabre 4-door hardtop, V-8 automatic, radio, power steering, power brakes. Reg. $2995. Trade 'n' Travel $2695

63 PONTIAC Laurentian 4-door sedan, V-8, automatic. Reg. $1495. Trade 'n' Travel ...$1195

63 OLDSMOBILE 88 sedan, V-8, automatic, radio, power steering, power brakes, color white. Reg. $2195. Trade 'n' Travel ...$1895

65 CHEVROLET Biscayne sedan, automatic, radio, blue. Reg. $2195. Trade 'n' Travel ...$1895

63 PONTIAC Parisienne hardtop. Reg. $2195. Trade 'n' Travel ...$1995

63 CHEVROLET Station Wagon. Color: Blue. Reg. $1695. Trade 'n' Travel ...$1495

65 VOLKSWAGEN 1500 station wagon. Reg. $1995. Trade 'n' Travel ...$1695

FOR A GOOD DEAL
AND
A GOOD DEAL MORE
DRIVE IN TO
DOUGLAS AND TOPAZ

67 ACADIAN 2-door sedan, automatic, radio, brown. Reg. $2695. Trade 'n' Travel ...$2495

66 CHEVROLET II sedan. Reg. $2195. Trade 'n' Travel ...$1995

65 PONTIAC Laurentian sedan, V-8 automatic, radio, color blue. Reg. $2195. Trade 'n' Travel $1995

64 ACADIAN Canso sedan, color green. Reg. $1895. Trade 'n' Travel $1695

64 CHEVROLET Belair sedan, automatic, radio, color blue. Reg. $1695. Trade 'n' Travel....$1495

64 CORVAIR Convertible. Color: Red. Reg. $1695. Trade 'n' Travel ...$1495

62 CHEVROLET Bel Air sedan. Reg. $1095. Trade 'n' Travel $875

62 FORD Galaxie sedan. Reg. $1095. Trade 'n' Travel $895

62 PONTIAC Laurentian Sedan, V-8, automatic, radio, power steering. Color: Yellow. Reg. $1295. Trade 'n' Travel ...$1195

65 FORD V-8 sedan. Reg. $1995. Trade 'n' Travel ...$1695

62 CADILLAC Coupe de Ville, 2-door hardtop. Reg. $2895. Trade 'n' Travel ...$2495

61 VAUXHALL Cresta. Reg. $895. Trade 'n' Travel $695

66 VAUXHALL Viva. Reg. $1395. Trade 'n' Travel ...$1295

66 ENVOY de luxe sedan. Reg. $1895. Trade 'n' Travel ...$1595

62 CORVAIR Monza. Drive-away Special..$695

DRIVE IN
TRADE — NOW
PAY — LESS
AT
EMPRESS
PONTIAC BUICK
Phone 382-7121

100 CARS FOR SALE

MORRISON'S
ON DOUGLAS

PEOPLE LIKE OUR
WHOLESALE
PRICES

We're Selling More
Because We're
Selling For Less !

COME
SAVE
TODAY ! !

1967 IMPALA 4-door hardtop. Automatic transmission, power steering and brakes. Reg. $3495. WHOLESALE ... $2999

1967 RAMBLER 770. Automatic transmission, power steering, radio. Reg. $2995. WHOLESALE ... $2575

1966 PONTIAC BONNAVILLE 2-door hardtop. Automatic transmission, power steering and brakes. Reg. $3795. WHOLESALE ... $3179

1966 OLDSMOBILE 98. Automatic transmission, power steering and brakes. Reg. $4995. WHOLESALE ... $4000

1965 COMET sedan. 6-cylinder engine. Reg. $1995. WHOLESALE ... $1672

1965 MALIBU convertible. V-8, automatic transmission, radio. Reg. $2595. WHOLESALE ... $2383

EASY TERMS
NO PAYMENTS
'TIL MID-AUGUST

1964 MALIBU 2-door hardtop. Big 6 engine, radio. Reg. $1995. WHOLESALE ... $1690

1964 OLDSMOBILE convertible. Automatic transmission, power steering and brakes. Reg. $2695. WHOLESALE ... $2360

1964 OLDSMOBILE 88. Automatic transmission, power steering and brakes. Reg. $2188.

1963 VOLKSWAGEN 1500 sedan. Reg. $1295. WHOLESALE ... $1088

1963 FORD GALAXIE sedan. 6-cylinder engine, radio. Reg. $1295. WHOLESALE ... $1067

1963 OLDSMOBILE DYNAMIC 88. Automatic transmission, power steering and brakes. Reg. $2095. WHOLESALE ... $1690

BUSINESSMAN'S
SPECIAL
TRUCKS AT
WHOLESALE
! ! ! ! ! !

1966 CHEVY II VAN. Reg. $1995. WHOLESALE ... $1786

1965 JEEP PANEL (Windows). Reg. $2095. WHOLESALE ... $1670

1965 JEEP WAGON. Reg. $2195. WHOLESALE ... $1770

1965 CHEVROLET VAN. Reg. $1795. WHOLESALE ... $1555

1964 GMC PANEL. Reg. $1695. WHOLESALE ... $1338

1964 CHEVROLET ½-TON Panel. 4-wheel drive. Reg. $2395. WHOLESALE ... $2188

1964 CHEVROLET PANEL. Reg. $1595. WHOLESALE ... $1399

1964 INTERNATIONAL PANEL. Reg. $1695. WHOLESALE ... $1260

1963 INTERNATIONAL CARRYALL. Reg. $1395. WHOLESALE ... $1200

1963 DODGE ½-TON PICK-UP. Reg. $1495. WHOLESALE ... $1320

MORRISON
CHEVROLET-
OLDSMOBILE
LTD.
3050 Douglas Street
(Opposite Mayfair)
385-5777

M M M M M M
M M M M M M M M
M M M M M M M M M M
M M M M M M M M M M M
M M M M M M M M M M M
M M M M M M M M M M M
M M M M M M M M
M M M M M M M
M M M M M M
M M M M M M

100 CARS FOR SALE

PETER POLLEN
FORD SALES
LTD.

FOR THE BEST
IN
SELECTION
QUALITY
SERVICE
PRICE

SEE US TODAY
WE WILL PROVE
YOU WILL
DO BETTER

1967 FORD Galaxie 500, 4-door hardtop, V-8, automatic, power steering, power brakes, radio. Whitewalls. The best buy on the lot. "You WILL do better" $2,995

1967 BEAUMONT station wagon, V-8, automatic, power steering, radio, roof rack. 1 owner, low mileage. "You WILL do better" $3,595

1967 PONTIAC Laurentian 4-door sedan, V-8, automatic, power steering, radio. 1 owner well-maintained unit. "You WILL do better" $2,795

1967 PONTIAC Parisienne 2-door hardtop, V-8, automatic, power steering, radio. Exceptional value. "You WILL do better" $2,795

1967 FORD Fairlane 500, 4-door sedan, V-8, automatic, power steering, radio. Well-maintained with low mileage. "You WILL do better" $2,895

1967 COMET 4-door sedan, 6-cylinder, automatic. A low mileage, well-maintained automobile. "You WILL do better" $2,495

PICK YOUR CAR
STATE YOUR BID
NO REASONABLE OFFER
REFUSED

1967 CHEVROLET Impala 2-door hardtop, V-8, automatic, power steering, power brakes, radio. This is a 1 owner local car in spotless condition. "You WILL do better" $3,195

1966 BUICK Skylark 4-door hardtop, V-8, automatic, power steering, power brakes, radio. A luxurious intermediate auto. "You WILL do better" $2,695

1966 ACADIAN 2-door family sedan, 6-cylinder, standard transmission. Economical to run. "You WILL do better" $1,995

1966 ANGLIA estate wagon. This handy import is as clean as a pin and many good miles left. "You WILL do better" $1,295

1966 MERCURY Montclair sedan, V-8, automatic, power steering, power brakes, power rear window, radio. This is the ultimate in luxurious driving. "You WILL do better" $3,195

1965 METEOR Montcalm 4-door sedan, V-8, automatic, power steering, power brakes, radio. Finished in light blue with matching interior. "You WILL do better" $2,195

1965 SUNBEAM Imp. Ideal 2nd car. One of the most economical on the road. "You WILL do better" $1,095

1963 RAMBLER American station wagon, 6-cylinder, standard transmission. A roomy wagon with many a carefree mile left. "You WILL do better" $1,095

TRUCK

1967 BRONCO station wagon, 8-cylinder, 4-wheel drive. "Free running hubs," radio. A low mileage, 1-owner beauty. "You WILL do better" $2,995

YOU WILL
DO BETTER
AT
PETER POLLEN
FORD

1060 Yates 384-1144
Open Until 9 p.m.

100 CARS FOR SALE

PETER POLLEN
FORD SALES
LTD.

FOR THE BEST
IN
SELECTION
QUALITY
SERVICE
PRICE

SEE US TODAY
WE WILL PROVE
YOU WILL
DO BETTER

1967 PONTIAC Strato Chief, 2-door, V-8, automatic. A well-maintained RCMP staff car. "You WILL do better" $2195

1967 METEOR Rideau, V-8, automatic. A top buy for the smart shopper. "You WILL do better" $2795

1967 FAIRLANE, 4-door, V-8, automatic, power steering, power brakes, radio. "You WILL do better" $2795

1966 MERCURY Montclair, 4-door sedan, V-8 automatic, power steering, power brakes, power rear window and radio. Truly a luxurious car in excellent condition. "You WILL do better" $3195

1966 ACADIAN, 2-door, 6-cylinder standard shift. Ideal family economy compact. "You WILL do better" $1995

1966 FORD Galaxie 500, 4-door sedan, V-8, standard transmission, radio. A 1-owner beauty, ideal for the family. "You WILL do better" $2495

PICK YOUR CAR
STATE YOUR BID
NO REASONABLE OFFER
REFUSED

1966 FORD custom 500, 4-door V-8, automatic. The ideal family sedan. "You WILL do better" $2195

1966 VAUXHALL Viva, ideal for student or nurse. This car is as clean as a pin and promises you many carefree miles. "You WILL do better" $1295

1964 FALCON Sedan, 6, radio. North America's No. 1 economy compact. "You WILL do better" $1195

1964 METEOR Convertible, V-8, automatic, power steering, radio. This luxurious unit is in excellent condition throughout. "You WILL do better" $2195

1964 MORRIS 1100 Sedan. An extremely popular unit in excellent condition. "You WILL do better" $1,095

1963 METEOR 4-door sedan, V-8 automatic, radio. Maintained in excellent condition by previous owner. "You WILL do better" $1395

1962 MERCURY 4-door sedan, V-8, automatic. Radio. An excellent buy. "You WILL do better" $1495

TRUCKS

1966 MERCURY ½-ton, big 6, 3-speed transmission, custom cab. "You WILL do better" $2195

1964 DODGE ½-ton pickup with canopy. Ideal utility vehicle. "You WILL do better" $1495

YOU WILL
DO BETTER
AT
PETER POLLEN
FORD

1060 Yates 384-1144
Open Until 9 p.m.

100 CARS FOR SALE

DAVID
MOTORS LTD.

$500 SAVE $500 SAVE $500 SAVE
2 ONLY

VOLVO DEMONSTRATORS

VOLVO 144S sedan, radio. White in color, 4,000 miles. New car warranty in effect. SAVE $500

VOLVO 144S sedan, automatic transmission, radio, red in color, 2,000 miles, new car warranty in effect. SAVE $500

1967 DODGE Pickup, long box, 4 speed, with radio. Reg. $2495. Now ..$2395

1966 VOLKSWAGEN de luxe, 28,000 original miles. Reg. $1745. Now ..$1598

1965 METEOR Station Wagon. Automatic, 4-dr. in real nice condition. Reg. $2395. Now ..$2095

1964 VOLKSWAGEN de luxe, radio, many extras. White in color, real clean. Reg. $1595. Now ..$1275

1964 VOLKSWAGEN 1500 station wagon. White in color, radio, etc. Reg. $1695. Now ..$1440

1963 VALIANT Convertible. Ideal for summer. Reg. $1695. Now $1395

1962 VAUXHALL station wagon. Real clean. In exceptional good shape. Reg. $895. Now $725

1961 VOLKSWAGEN sun-roof. A-1 mechanically, could stand some paint. Reg. $795. Now $525

1961 AUSTIN Westminster, 6 cylinder. The $4000 beauty from England with overdrive. Reg. $1295. Now $975

1960 RAMBLER Sedan. Reg. $595. Now $345

1964 MORRIS Station Wagon. Radio, clean throughout. Reg. $1595. Now $1395

1963 HILLMAN Super Minx sedan. A 1-owner beauty. Reg. $995. Now $725

1962 VOLVO 122S Sedan. Hard-to-find model. Reg. $1595. Now . $1395

DAVID
MOTORS LTD.
DATSUN - VOLVO
1101 YATES, AT COOK
PHONE 386-6168
— Growing With Victoria —

1965
PLYMOUTH 4-DOOR
STATION WAGON
V-8, dual range automatic, custom radio, another premium car for
ONLY $1,895
at
BRIAN HOLLEY MOTORS
3319 Douglas 384-3221
Beside A & W Drive-In

BY OWNER — $3,195
'67 4-DOOR CUTLASS
7,700 MILES
V-8 engine, power steering, power brakes, automatic transmission, radio, 2-speed electric wipers, windshield washers, tinted windshield, clock, 4 de luxe seat belts, safety sentinel, wheel discs, whitewall tires, supreme moulding, rear defroster. No marks on deep maroon body. Lovely black vinyl and nylon interior.
477-5430

BRAND NEW
1968
MERCEDES 200
Automatic
$4,600
THREE POINT MOTORS
760 Johnson 386-8311

BRAND NEW
1968
MERCEDES 230
$4,500
THREE POINT MOTORS
760 Johnson 386-9311

J. C. MOTORS LTD.
67 FORD Hardtop $2895
66 METEOR, H.T., V-8, AT. $2195
65 CHEV. 6 standard $1695
64 CHEV. 6-cyl. auto. $1195
63 CHEV. 6-cyl. standard $1095
63 PONTIAC Convertible, V-8 .... $1595
62 CHEV. 4-Dr. Wagon $1295
61 FORD Sedan 6 .... $695
61 PONTIAC 2-Door 6-cyl. $795
59 PLYMOUTH Sedan $395
57 DODGE Sedan .... $[illegible]
837 Yates Street 384-0821

1966 2-DOOR PONTIAC 6, AUTOmatic with radio in good condition $1450 or offer. 1966 Dodge 2-door hardtop, 317 H.P. with radio in good condition. Phone 478-6086 after 12 p.m.

1965 VW 1300 STATION WAGON, only 12,000 miles. Full history available. Gas heater, safety [illegible] trailer hitch, just repainted, available for viewing Mon., June 24. 383-2481.

'63 VALIANT STATION WAGON, $1,395 or trade and terms. Evenings only, 383-7455.

1962 CHEV. IMPALA CONVERTIBLE, excellent condition. 384-0708 mornings.

'54 PONTIAC AUTOMATIC IN perfect mechanical condition. Must sell. Owner leaving. Offers. 478-8132.

1959 RAMBLER CLASSIC STATION wagon, standard drive, well cared for, $795. 382-4447.

1957 VW. EXCELLENT 2ND CAR, good condition, $250 or best offer. 384-1804.

'58 CHEV BEL AIR, 2-DOOR hardtop, 283, standard, $650 or offer. 477-0326.

DESPERATE! MUST SELL THIS week. '54 Stude. lowboy. Any reasonable offer. 382-5273.

1965 FORD CONVERTIBLE 390 engine. Radio, P.W., P.S., P.B., $2,295 or offer. 386-8291.

'62 CHEV. 2-DOOR HARDTOP, automatic 6. Best offer. 387-7055.

'54 DODGE, $225, GOOD SHAPE. 383-0558.

1966 VOLKSWAGEN DE LUXE model. 477-6636 after 6, weekdays.

MUST MOVE AND SELL 1960 station wagon. 386-4759.

1964 METEOR CUSTOM CONvertible, all power. 383-6386.

100 CARS FOR SALE

P P P P P P P P P P P
P P P P P P P P P P P

PLIMLEY
For the BEST DEAL
DEAL with the BEST

1967 TRIUMPH 1300 sedan, 4-on-the-floor, radio, as new $1995

1966 JAGUAR 4.2 sedan, automatic, power steering, power brakes, power windows, radio. This prestige automobile driven only 19,000 miles in A-1 condition. Exterior finished in light blue with harmonizing genuine leather interior. Only $5595

1966 MUSTANG Fastback with every conceivable option. Cost new $5000. SAVE HUNDREDS

1967 PLYMOUTH Fury III, V-8, automatic, power steering, power brakes, radio. A real jewel. Only $2995

1967 VALIANT V100 2-door, 6-cylinder ...Only $2295

1966 PONTIAC 4-door automatic 6, radio. Reduced to $2095

1966 DODGE Polara 880 V-8, automatic, full power. Reduced to $2595

1966 AUSTIN 1100 sedan $1495

1965 RAMBLER 330 2-door sedan, 6-cylinder, radio. As new $1795

1965 TOYOTA Crown station wagon, new tires, low mileage. Only $1795

1965 AUSTIN 1100 sedan. Only $1395

No Down Payments
No payments till July 25
1-year warranty in writing

1964 VALIANT V-200 sedan, 6 cylinder, whitewalls, as new. Only $1495

1964 COMET 404 6-cylinder, automatic, radio. Very clean $1495

1964 ZEPHYR Zodiac 4-door sedan. Top model. Only $1395

61 CORVAIR 700 AT ..$895
1963 ENVOY $945
1961 MONARCH Hardtop $1095
1959 JAGUAR. Reduced $895
1959 METEOR $395
1957 DODGE. AT $395
1957 METEOR $270
1957 DODGE $99
1958 ZEPHYR $275
1958 PLYMOUTH $195

TRADE NOW

WE NEED
OLDER SMALL CARS
OR
WE WILL BUY
OUTRIGHT

VISIT US TODAY

PLIMLEY
382-9121 1010 Yates

P P P P P P P P P P P
P P P P P P P P P P P

1966
MERCEDES 230
Four on the floor, custom AM-FM radio, in immaculate condition throughout.
ONLY $3,695
100 per cent Power Train Warranty
at
BRIAN HOLLEY MOTORS
3319 Douglas 384-3221
Beside A & W Drive-In

For Quality Used Cars
And Fully Reconditioned
Guaranteed Mercedes-Benz
THREE POINT MOTORS
760 Johnson 386-9311

60 METEOR COMET; 62 CADDY Coupe de Ville; 62 Olds. H. top; 60 Volks.; 62 Triumph Herald; 59 Chev. V-8 wagon; 60 Vauxhall wagon at LES BLOW'S BRITISH MOTORS, 2940 Douglas St. 384-7843

1967 V-8 FALCON, 289, AUTOmatic transmission, low mileage, new car condition. Sacrifice for quick sale at $2400. By elderly couple no longer able to drive. Can arrange financing. 479-2950.

MUST SELL, 1966 PLYMOUTH [illegible], 2-door hardtop, bucket seats, console shift, automatic. Any cash offer considered. 383-3093, 8 a.m. to 8 p.m.

'58 DODGE CUSTOM ROYAL, rebuilt motor. Receipts to $500 of work. 6 tires and wheels, 4 new. All power. $395 or offer. 1237 Mason. 385-3360.

1966 VALIANT V-200, 24,000 MILES. Automatic 6, white, private, one owner. $1,895. Phone [illegible] Ashgrove.

POSTED TO U.S.A. CHEVROLET'S best year. '64 Chev. V-8. An excellent car with power steering, brakes, automatic, etc. 479-5226.

'63 CHEVROLET V-8 STANDARD wagon. Very good. $1,395, trade accepted. 384-7309.

51 DODGE
Faithful old beast
OFFERS — 383-3627

IMMACULATE 1963 FORD V-8 automatic, power brakes, power steering. $1,500. 388-6825.

'67 CHEVELLE MALIBU 2-DR. H.T., V-8, Auto., radio, $2,600 or best offer. 385-2505 after 6 p.m.

1959 CADILLAC CONVERTIBLE. $700 or close offer. 4082 Wilkinson after 5:30 p.m.

1957 DE LUXE RAMBLER STAtion wagon. Best offer. 479-2181.

1965 2-DOOR GALAXIE, V-8, automatic, all power. 383-3733.

54 AUSTIN, CLEAN DEPANDABLE transportation. $175. 386-2817.

METEOR, '58, 2-DOOR SEDAN, 332, V-8, automatic. 386-8970.

'63 COMET, 1 OWNER, EXCELlent condition. $1,300. 382-2962.

'59 PLYMOUTH V-8 AUTOMATIC. 2-door hardtop. 1378 Hillside.

1952 PLYMOUTH, 4-DOOR SEDAN, good condition, $100. 479-0498.

100 CARS FOR SALE

VW VW VW VW VW
VW VW VW VW VW

SPEEDWAY
VOLKSWAGEN

QUALITY
RECONDITIONED
USED CARS

HARDTOPS

1966 PONTIAC Grand Parisienne, loaded. New price $5000. $2995

1967 BARRACUDA, fully equipped. New price $4270. $3195

1966 VALIANT Signet, real sharp. New price $3820. $2495

STATION WAGONS

1963 FORD Fairlane 4-door station wagon. Real sharp $1495

1967 VOLKSWAGEN station wagon $2595

1966 VOLKSWAGEN station wagon, with sun roof $2195

1965 VOLKSWAGEN station wagon $1895

1964 VOLKSWAGEN station wagon $1595

1963 VOLKSWAGEN station wagon $1495

TRUCKS

1966 CHEVROLET ½-ton $2065

1965 MERCURY ½-ton $1795

1965 FARGO ½-ton with camper $2095

1964 CHEVROLET ½-ton $1495

1964 VOLKSWAGEN panel $1495

1963 VOLKSWAGEN window van $1095

See these fine used units and many others Under the Revolving Volkswagen

SPEEDWAY
VOLKSWAGEN
971 Yates 385-2415

VW VW VW VW VW
VW VW VW VW VW

SAUNDERS & HITCHMAN
SPECIAL CLEARANCE
ON
USED CARS

1965 TR 4 convertible. Black upholstery $1595

1965 ANGLIA 2-door. Really sharp! $1295

1965 VOLKSWAGEN de luxe 2-door. Red. $1395

1965 VOLKSWAGEN de luxe 2-door. White. $1395

1965 AUSTIN 1100. Radio. Red. $1195

1964 AUSTIN 1100. Radio. Two-tone. $1095

1964 VOLKSWAGEN custom 2-door. $1095

1963 FALCON station wagon. Standard transmission, radio. Excellent. $1295

1962 CHEVROLET 4-door station wagon. V-8, standard transmission. Low mileage. $1395

1962 ENVOY 4-door sedan. Good. $595

1958 FORD 2-door hardtop. V-8, automatic. $695

1957 PONTIAC 2-door sedan. 6-cylinder, automatic. Excellent. $695

SAUNDERS & HITCHMAN
Sales and Service Limited
2040 Cadboro Bay Road
383-7111
Victoria, B.C.

'64 FORD 2-DOOR SEDAN, RADIO, stick shift, running order, as is condition. Best offer. 478-4327 after 6.

'59 CHEV., STANDARD 6, 4-DOOR wagon, heavy duty tires, good, clean condition, $700. 477-6643.

WHOLESALE. WHY PAY MORE? NOTHING DOWN, ART'S CARS, BURNSIDE AT HARRIET.

1960 LINCOLN CONTINENTAL. Luxury automobile in executive condition. 477-4202.

'66 BUICK ELECTRA, BEAUTIFUL, low mileage. Trade considered. 385-1924.

'61 PONTIAC PARISIENNE 2-door hardtop, 283 automatic. Fully equipped. $1,495. 385-6924.

HAVE SEVERAL GOOD repossessed cars, reasonable. 385-1924.

1963 PONTIAC SEMI-CUSTOM interior, open for offers. Ph. 384-8962.

1963 HILLMAN SEDAN. FAIR running order. $65. 382-5332.

STUDENT'S CAR. '59 ANGLIA. $165. 384-7966.

1964 CHEVROLET FOR SALE. 384-0931.

1954 STUDEBAKER. SOME NEW parts. $50 or best offer. 382-5350.

'60 DODGE 6 AUTOMATIC—FIRST $125 takes. 388-7308.

1955 VOLKSWAGEN. $125. NEEDS motor work. 478-6645.

1957 VOLKSWAGEN IN VERY good running order. 384-8081.

'57 OLDS 4-DOOR HARDTOP automatic. $185. 478-4187.

'58 CHEV. NEEDS WORK. $125. 477-2931.

1963 SUNBEAM IMP. RADIO AND whitewalls. $900. Phone 385-6170.

'58 PONTIAC V-8 AUTOMATIC. $250 or nearest offer. 478-4362.

1955 ZEPHYR CONVERTIBLE, good motor, power top. 642-3250.

1960 MERCURY, COMET. GOOD condition. [illegible]

—NATIONAL—
CHRYSLER - DODGE

MONTH-END
CLEAR-OUT

MUST REDUCE
INVENTORY

OVER 100
PREMIUM CARS
TO CHOOSE FROM ! !

MAKE A REASONABLE
OFFER ! !

1967
EXAMPLES

'67 MERCURY Montcalm 4-door hardtop. Reg. $3495. YOUR OFFER ?

'67 MERCURY Montcalm 4-door hardtop. Reg. $3495. YOUR OFFER ?

'67 DODGE Dart G.T. hardtop. Reg. $2995. YOUR OFFER ?

'67 MERCURY Comet 4-door sedan. Reg. $2595. YOUR OFFER ?

'67 BARRACUDA Sports hardtop. Reg. $3295. YOUR OFFER ?

'67 PONTIAC Grand Parisienne hardtop. Reg. $3695. YOUR OFFER ?

'67 MERCURY Comet 4-door wagon. Reg. $2895. YOUR OFFER ?

1966
EXAMPLES

'66 CHRYSLER Windsor sedan. Reg. $3495. YOUR OFFER ?

'66 METEOR Montcalm 4-door hardtop. Reg. $2995. YOUR OFFER ?

'66 PONTIAC 4-door sedan. Reg. $2595. YOUR OFFER ?

'66 BUICK 4-door hardtop. Reg. $2995. YOUR OFFER ?

'66 PONTIAC Custom Sport 2-dr. hardtop. Reg. $3195. YOUR OFFER ?

'66 VALIANT "200" 4-door sedan. Reg. $2195. YOUR OFFER ?

1965
EXAMPLES

'65 PONTIAC 4-door sedan. Reg. $2295. YOUR OFFER ?

'65 PLYMOUTH Fury 4-door sedan. Reg. $1995. YOUR OFFER ?

'65 CHRYSLER Windsor 2-door hardtop. Reg. $2695. YOUR OFFER ?

'65 CORVAIR Monza 2-door hardtop. Reg. $2195. YOUR OFFER ?

'65 VALIANT Signet convertible. Reg. $2395. YOUR OFFER ?

'65 COMET 4-door station wagon. Reg. $1795. YOUR OFFER ?

1964
EXAMPLES

'64 VALIANT "200" 4-door sedan. Reg. $1695. YOUR OFFER ?

'64 THUNDERBIRD 2-door hardtop. Reg. $3595. YOUR OFFER ?

'64 FALCON 4-door wagon. Reg. $1695. YOUR OFFER ?

'64 JEEP 4-door Wagoneer. Reg. $1895. YOUR OFFER ?

'64 RAMBLER 4-door sedan. Reg. $1495. YOUR OFFER ?

'64 BEAUMONT 2-door hardtop. Reg. $1995. YOUR OFFER ?

'64 FAIRLANE "500" 4-door sedan. Reg. $1795. YOUR OFFER ?

'64 PONTIAC 4-door wagon. Reg. $2195 YOUR OFFER ?

1963
EXAMPLES

'63 ACADIAN Beaumont convertible. Reg. $1695. YOUR OFFER ?

'63 FALCON 4-door wagon. Reg. $1195. YOUR OFFER ?

—NATIONAL—
CHRYSLER - DODGE
819 YATES STREET
384-8174

—NATIONAL—
CHRYSLER - DODGE

MONTH-END
CLEAR-OUT

MUST REDUCE
INVENTORY

OVER 100
PREMIUM CARS
TO CHOOSE FROM ! !

MAKE A REASONABLE
OFFER ! !

'63 COMET 4-door sedan. Reg. $995. YOUR OFFER ?

'63 FALCON 2-door sedan. Reg. $995. YOUR OFFER ?

1962
EXAMPLES

'62 CHEVROLET Bel Air 4-door sedan. Reg. $1195. YOUR OFFER ?

'62 CHEVY II sedan. Reg. $895. YOUR OFFER ?

'62 VALIANT 4-door wagon. Reg. $995. YOUR OFFER ?

EXAMPLES

'61 CHRYSLER Windsor 4-door sedan. Reg. $1095. YOUR OFFER ?

'60 FORD 4-door wagon. Reg. $795. YOUR OFFER ?

'58 RAMBLER 4-door wagon. Reg. $495. YOUR OFFER ?

'57 FORD sedan. Reg. $395. YOUR OFFER ?

IMPORT
EXAMPLES

'64 HUMBER Super Snipe. Reg. $2395. YOUR OFFER ?

'64 VOLKSWAGEN "1500" 2-door wagon. Reg. $1595. YOUR OFFER ?

'63 VOLKSWAGEN "1500" 2-door. Reg. $1295. YOUR OFFER ?

'62 VOLKSWAGEN 2-door sedan. Reg. $895. YOUR OFFER ?

'62 RENAULT Gordini 4-door sedan. Reg. $495. YOUR OFFER ?

TRUCKS

'67 DODGE D100. Reg. $2395. YOUR OFFER ?

'66 FARGO 100 and Camper. Reg. $3195. YOUR OFFER ?

'65 FARGO 200 pick-up. Reg. $2195. YOUR OFFER ?

'63 FORD Falcon Bus. Reg. $1595. YOUR OFFER ?

—NATIONAL—
CHRYSLER - DODGE
819 YATES STREET
384-8174

1963
RAMBLER AMERICAN
6-cylinder, standard transmission. 50-50 30-day warranty. The price?
ONLY $595
at
BRIAN HOLLEY MOTORS
3319 Douglas 384-3221
Beside A & W Drive-In

'67 CHEVELLE MALIBU 2-DOOR hardtop, V-8, automatic, radio, $2,695 or best offer. Phone 385-2505 after 6 p.m.

1964 METEOR, AUTOMATIC, radio. $1095 or best offer. 656-5940 after 5.

1965 FORD FALCON, 6-CYLINDER, standard shift, 30,000 miles, A-1 shape. 386-7802.

'59 PONTIAC CONVERTIBLE, good condition, new top, new brakes. 479-3751.

1964 MORRIS 1100, GOOD CONDITION, good tires. Leaving town, must sell. $800. 382-6815.

'65 FAIRLANE, V-8, AUTOMATIC, radio, [illegible], one owner, [illegible] $1,800. 382-6090.

'64 VOLKSWAGEN BEETLE. Good condition, seat belts, gas heater. Must sell. $1,195. [illegible]

1953, 3-TON CHEV WITH 16' insulated van. Open to offers or will trade for handyvan. 384-6174.

1953 FORD, ¾ TON, NEEDS motor work. As is, $150. Deighton Service Station, 733 Caledonia.

'60 CHRYSLER N.Y. ST. WGN. New engine, good cond. $795. 479-3018.

A BEAUTY, '57 FORD CONVERTIBLE. Apply Unit 7, Crown and Anchor Motel before 2:30 p.m.

1953 PLYMOUTH, 5 WINDOW coupe; 1956 Buick, H.T. for parts. Offers. 382-6878.

1961 CHRYSLER 4-DOOR HARDTOP, power steering, power brakes, $1,000 or best offer. 382-3957 after 6.

1961 FORD CONVERTIBLE. REAsonable offer accepted. 386-0650 after 6 p.m.

1960 MERCURY 2-DOOR, NEW paint, all new chrome and bumpers, $195. 385-1016.

'59 FORD, 6 AUTOMATIC. MEchanically sound. 477-2933.

'65 PONTIAC WAGON, V-8 AUTOmatic, $2,195 or offer. 656-3727.

'62 FORD CONVERTIBLE, GOOD condition. Offers. 479-1102.

1952 CHEV. $75. 819 STAFFORD Street.

1963 MORRIS COOPER WITH rebuilt motor. 479-0462.

1957 PLYMOUTH, MECHANICALLY sound. $200. [illegible] May.

ENSIGN
CHRYSLER PLYMOUTH

UNBEATABLE
USED CAR
PRICING

60 CORVAIR sedan, automatic. UNBEATABLE PRICE $686

63 FORD Falcon 2-door sedan. UNBEATABLE PRICE $999

63 RAMBLER Classic sedan. Automatic and radio. UNBEATABLE PRICE $1222

64 RAMBLER American sedan. UNBEATABLE PRICE $1091

64 VALIANT V100 2-door sedan. UNBEATABLE PRICE $1292

65 VALIANT Custom 100 2-door hardtop. UNBEATABLE PRICE $1555

Unbeatable
Terms
No Down Paymen.
Up to 36 Months
to Pay

65 CHEVY II 4-door station wagon. UNBEATABLE PRICE $1686

65 CORVAIR Monza 4-door hardtop. Automatic transmission, bucket seats. UNBEATABLE PRICE $2095

65 CORVAIR Monza convertible. Automatic transmission, bucket seats. UNBEATABLE PRICE $2292

66 PLYMOUTH Belvedere 4-door sedan. Radio. UNBEATABLE PRICE $1686

66 VALIANT 200 4-door sedan, V-8 motor, radio. UNBEATABLE PRICE $1991

66 BARRACUDA Fastback, bucket seats, V-8, automatic, power steering, radio. UNBEATABLE PRICE $2898

ENSIGN
CHRYSLER PLYMOUTH
UNDER THE
BIG SIGN
930 YATES STREET
386-2411
Open Weekdays till 9

ENSIGN
CHRYSLER PLYMOUTH

UNBEATABLE
USED CAR
PRICING

60 CHEVROLET sedan. UNBEATABLE PRICE $494

61 PONTIAC Tempest 4-door station wagon, automatic, radio. UNBEATABLE PRICE $896

62 FORD Galaxie 2-door sedan. UNBEATABLE PRICE $898

62 FORD Fairlane 500 4-door, V-8, automatic. UNBEATABLE PRICE $989

62 PONTIAC Strato Chief sedan. Automatic, radio. UNBEATABLE PRICE $989

63 DODGE Polara 4-door hardtop. Bucket seats, V-8, automatic, power steering. UNBEATABLE PRICE $1091

Unbeatable
Terms
No Down Payment
No Payments
Till August

64 PLYMOUTH Belvedere sedan. V-8, automatic, power steering. UNBEATABLE PRICE $1091

65 FORD Fairlane 500 sedan. V-8, automatic, power steering, radio. UNBEATABLE PRICE $1991

65 DODGE 330 4-door sedan. UNBEATABLE PRICE $1777

65 FORD Custom 2-door sedan. Radio. UNBEATABLE PRICE $1686

66 PONTIAC Parisienne 4-door sedan. V-8, automatic, power steering and brakes, radio. UNBEATABLE PRICE $2292

66 CHEVROLET Bel Air sedan. V-8, automatic, radio. UNBEATABLE PRICE $2292

ENSIGN
CHRYSLER PLYMOUTH
UNDER THE
BIG SIGN
930 YATES STREET
386-2411
Open Weekdays till 9

ENSIGN
CHRYSLER PLYMOUTH

UNBEATABLE
USED CAR
PRICING

57 BUICK Roadmaster 4-door hardtop. Fully power equipped. Radio. UNBEATABLE PRICE $666

61 CHRYSLER Windsor sedan. V-8, automatic, power steering and brakes, radio. UNBEATABLE PRICE $1494

61 BUICK Le Sabre 4-door hardtop. V-8, fully power equipped. Radio. UNBEATABLE PRICE $1555

63 BUICK Wildcat 2-door hardtop. Fully power equipped. UNBEATABLE PRICE $1991

65 CHRYSLER Windsor 4-door sedan. V-8, automatic, power steering and brakes. Radio. UNBEATABLE PRICE $2494

UNBEATABLE
PROTECTION
Sickness and Accident
Insurance with
Every Finance Contract

65 CHRYSLER 300 4-door sedan. V-8, automatic, power steering and brakes, radio. UNBEATABLE PRICE $2686

66 PLYMOUTH Sport Fury convertible. 440 V-8 motor, fully power equipped, bucket seats, radio. UNBEATABLE PRICE $2898

66 DODGE Coronet 2-door hardtop. Bucket seats, hemi head 426, V-8 motor, 4-speed transmission. UNBEATABLE PRICE $2892

67 DODGE Dart G.T. 2-door hardtop. V-8, automatic, bucket seats. UNBEATABLE PRICE $2992

67 CHEVELLE sedan. Automatic transmission. UNBEATABLE PRICE $2592

67 METEOR Montcalm 2-door hardtop. V-8 motor, automatic, power steering, radio. UNBEATABLE PRICE $2992

67 BARACUDA 2-door fastback. V-8, automatic, with power steering and bucket seats. UNBEATABLE PRICE $3191

ENSIGN
CHRYSLER PLYMOUTH
UNDER THE
BIG SIGN
930 YATES STREET
386-2411
Open Weekdays till 9

ENSIGN
CHRYSLER PLYMOUTH

UNBEATABLE
USED CAR
PRICING

62 G.M.C. ½-ton pick-up. UNBEATABLE PRICE $1091

63 FORD Econoline 6 passenger bus. UNBEATABLE PRICE $1191

63 MERCURY Econoline ½-ton. UNBEATABLE PRICE $1333

ENSIGN
CHRYSLER PLYMOUTH
UNDER THE
BIG SIGN
930 YATES STREET
386-2411
Open Weekdays till 9

HORWOOD BROS.

67 FORD G.T.A., 2-door hardtop, 390 V-8, mag wheels, console shift, bucket seats, radio. Finished in pale yellow with black interior ....[illegible]

67 PONTIAC Parisienne 2 plus 2, 2-door hardtop, V-8 automatic, console shift, power steering, power brakes. Vinyl roof, bucket seats, radio ....[illegible]

65 VOLKSWAGEN De luxe, 1-owner, low mileage, very clean $1295

64 TRIUMPH TR 4 "A" Roadster. Michelin tires, Tonneau. 1-owner. British racing green ....[illegible]

66 MORRIS ½-Ton Van, low mileage excellent condition. Ideal camping unit ....[illegible]

64 CITROEN. A French luxury car, new tires ....[illegible]

64 MORRIS 1100 ....[illegible]

62 ZEPHYR 6-cylinder, new clutch, good condition ....[illegible]

63 FORD Falcon custom 4-door wagon ....[illegible]

62 VAUXHALL VICTOR de luxe sedan. One owner $795

62 MORRIS 1000, very clean, economical transportation ....[illegible]

61 AUSTIN 850. Economical transportation $345

60 PONTIAC Parisienne 4-door hardtop, V-8 automatic, radio, power steering, power brakes, new paint $1,095

57 CHEVROLET 210 Sedan. Radio ....[illegible]

Austin — MG
Rolls Royce — Citroen
810 Johnson 385-1451

MIDWALPH MOTORS
Month-End Clearance Sale

1967 FORD ¾-ton pickup, long box. On sale at ....[illegible]

1967 DODGE Dart V-8 automatic. Balance of warranty. On sale at ....[illegible]

1966 COMET 4-door sedan, very clean. On sale at ....[illegible]

1964 VOLKSWAGEN de luxe, low mileage, economical transportation. On sale at $1195

HARD TO GET MODEL
1962 CHEVROLET Bel Air 2-door hardtop V-8, automatic. On sale at ....[illegible]

1959 CONSUL, new engine, very clean, ideal second car. On sale at ....[illegible]

1959 FORD Fairlane 500, V-8, automatic. On sale at ....[illegible]

1960 COMET wagon, big six, automatic, very clean. Was $1295. On sale at ....[illegible]

1962 PONTIAC Laurentian 4-door sedan. A good family car. On sale at ....[illegible]

ASK FOR VERN 385-2534
2324 Douglas Street

1968
MERCEDES 230 S
Automatic, power steering, radio. Factory representative's car — $1,100 off!
THREE POINT MOTORS
760 Johnson 386-8311

1966
MORRIS 850 MINI
30-50, 30-day warranty and exchange privilege.
NOW ONLY $975
at
BRIAN HOLLEY MOTORS
3319 Douglas 384-3221
Beside A & W Drive-In

'66 BUICK WILDCAT CONVERTIBLE, bucket seats, console shift, equipped with all options, low mileage, like buying a demonstrator, over $7,000 new, for $3,500. Trades taken. 383-2951.

STATION WAGON
1965 Chev. V-8 automatic, power brakes, power steering. In excellent condition. Sacrifice $1,895, trade or terms. Low down payment. Ph. 386-7545.

1962 DODGE, V-8 AUTOMATIC, top condition. Must be sold this week. $895 or nearest reasonable offer. 383-0815.

'67 FIREBIRD 326, 4-SPEED, immaculate with many options, will consider trade as part payment, $3750. 652-1543.

MUST SELL BY WEEKEND, 1960 Chrysler Saratoga white 4-door hardtop, V-8 automatic, radio. Call 384-7157 anytime. Offers.

SACRIFICE '60 CHEV., 6, BEL Air sedan, automatic. Radio, only 51,000 miles. $625 or near offer. 384-9462.

1959 HILLMAN MINX, $475. GOOD reliable transportation. Owner leaving town. 383-7344 evenings or 477-0411, local 223, days.

'63 AUSTIN 850. NEW VALVE grind. Very good condition. $425 or offer. 385-3814.

CADILLAC '62. ALL POWERED. IMMACULATE. 50,000. $2,400. 386-1288 after 6 p.m.

AUSTIN CONVERTIBLE 1934. Aluminum body. S.U. carburetor. 479-6060.

'57 BUICK HARDTOP, A.T., P.S., P.B. Clean car. Best offer over $130. 939 Pandora. 388-3432.

1965 CADILLAC DE VILLE. VERY luxurious. Mr. Morrison, 384-4136.

100 CARS FOR SALE

BRITISH CAR CENTRE
YATES AT QUADRA

1967 AUSTIN 1100. A popular import. Like new in every respect $1395

1966 ANGLIA station wagon. One of the finest import station wagons on the market $1095

1965 MORRIS 850 station wagon. A hard-to-find economy wagon ... $995

1963 CORTINA 4-door sedan, fully reconditioned. An excellent buy $995

1960 VAUXHALL sedan. A lovely little car in good condition $595

TRANSPORTATION
SPECIAL

1954 CONSUL convertible $295

1961 SIMCA $295

BRITISH CAR CENTRE
(Div. of Peter Pollen Ford)
Yates at Quadra 384-5555

TELMAC
U-N-D-E-R-S-E-L-L-S
(Make a Careful Comparison)

54 Austin sedan	$125
51 Chev. 2-door	$145
54 Vauxhall 4-door	$295
59 Chev. pick-up	[illegible]
60 Dodge A.T. V-8	$445
62 Renault 4-door	$495
60 Pontiac 4-door	[illegible]
58 MG sports	$545
62 Austin Mini	$595
63 Falcon wagon	[illegible]
60 Sunbeam sports	[illegible]
61 Vauxhall V	$745
63 Cortina coupe	$895
63 Chev A.T.	$1055
63 Ford A.T.	$1055
64 Corvair coupe	$1145
64 Comet 4-door	$1295
65 Barracuda V-8	$2295
66 Electra "225"	$3895
66 Cadillac de Ville	$5850

TRY "YOUR" TERMS

56 Rover — 60 Renault — 58 Olds
59 Hawk — 59 Vauxhall — 54 Austin
62 Ford — 58 Impala — 63 Mini
Chevrolet—60 Sunbeam—62 Husky
60 Front — 66 Electra — 58 MG
59 Stude — 61 Hillman — 60 Ford
60 Ford — 65 Barracuda — 60 Volks
60 Consul — 62 Fairlane — 62 Austin
60 Lark — 67 Charger — 61 Comet
61 Austin — 62 Impala — 60 Stude
62 Falcon — 61 Vauxhall — 52 Chev
62 Dodge — 64 Riviera — 67 Dodge
64 Comet — 63 Cortina — 58 Buick
59 Envoy — 60 Valiant — 58 Zephyr
Zephyr—62 Rambler—56 Rapier
62 Corvair — 64 Mercury — 59 Chev
55 Chevrolet—64 Pontiac—55 Buick
Rapier — 63 Valiant — 64 Corvair
62 Chev — 58 Sunbeam — 58 Vaux
Pontiac—56 Rambler—54 Dodge
52 Chev — 66 Brougham — 66 Buick
62 Victor—62 Chevy II—61 Falcon

T-E-L-M-A-C
844 FORT — 385-5441

1968 DATSUN SEDAN

The "more-for-your-money car." If somebody ever tells you he drives an economy import with 96 h.p. engine that goes 100 m.p.h., has a safer, impact absorbing body, the safest suspension money can buy, a wrap-around air-flow system that keeps windows clear, that it looks great, handles like a dream and that he bought it from us for only $2,025, believe him. The new DATSUN sedan, the "more-for-your-money car" from $1,895 at

DAVID MOTORS LTD.
1101 Yates St. 386-6168

1964
VOLKSWAGEN
9-passenger station wagon. Big motor, custom radio, one-owner car that will pass the closest mechanical inspection.
NOW ONLY $1,595
at
BRIAN HOLLEY MOTORS
3319 Douglas 384-3221
Beside A & W Drive-In

1968
MERCEDES 230
Factory representative's car, very low mileage.
$4,150
THREE POINT MOTORS
760 Johnson 386-8311

BARGAIN PRICED, VOLKSwagen station wagon, 1964, ideal for small family; engine overhauled and brakes re-lined recently. Includes roof rack and several snow tires. 386-9001.

1 OWNER, 43,000 ORIGINAL miles. 1961 Pontiac sedan, automatic transmission, all new tires. Mechanically A-1. Ready for vacation trip. $900. 388-6514. Atlas Service Station.

1962 CHEVY II WAGON, 6 CYL., $1095. 1963 Bel Air wagon, V-8, $1495. 8 wagons, NOTHING DOWN. $39 per month. Victoria Jeep, 507 Hillside Ave.

URGENT. MUST SELL '56 PLYmouth station wagon. New rubber, new radio, needs light engine work. $100 or offers. Phone Bruce at 383-5996.

1958 AUSTIN FOR SALE, IN EXcellent condition. Reason for selling—owner leaving province. Must sell before June 28. 382-0853.

1962 CHEV. SUPER SPORTS CONvertible, 327, V-8, sports-o-matic, bucket seats, radio, power brakes. Offers. 382-7105.

MUSTANG
1967 6-cylinder, 3-speed, vinyl top, forced to sell. $2,450. Terms or trade considered. Ph. 386-7945.

1964 VOLKSWAGEN 1500, IMmaculate condition, radio, heater. Owner leaving, must sell immediately. Only $950. 358-6441.

1962 FALCON FUTURA 2-DOOR, bucket seats, radio, heater, whitewalls. Excellent condition. $650. 5-6 p.m. 383-5168.

'64 DODGE 2-DOOR HARDTOP, power steering, 318 V-8, pushbutton radio, automatic transmission, 40,000 original. 385-6164.

1961 COMET 6-CYL. STANDARD, good condition. $395. Will take trade. 384-5855.

1962 RAMBLER AMERICAN, excellent condition, new paint. 477-4572.

'58 ZEPHYR AUTOMATIC, '61 engine, radio, new brakes, tires. $300. 656-3775.

1958 PONTIAC, IMITATION HARDtop, good tires, radio and upholstery. $300. 656-5121.

'64 THUNDERBIRD, EXCELLENT condition. $3,300 or best offer. Will take trade. Ph. 479-2463.

1963 RAMBLER SEDAN, 33,000 miles, 2 owners. Will consider small trade. Asking $950. Phone 386-0949.

1965 LINCOLN CAPRI. ALL power. Radio, needs 2 tires, some motor work. Bargain. $95. 388-7393.

MUST SELL, EXPECTING family, buying home, no gimmick. '65 Chevelle 2-door hardtop, best offer. 385-1798 evenings.

EXCELLENT SECOND CAR, 1961 Austin Cambridge. Radio and heater. 383-8580.

'57 OLDS SUPER 88 4-DOOR. Good shape, open for offers. 383-0093.

'58 BUICK 2-DOOR HARDTOP, automatic, power steering. 385-6591.

101 FOREIGN IMPORT AND SPORT CARS

1966 LOTUS CORTINA. EXCELlent condition, many extras, must sell. 982 Arundel Drive.

PORSCHE. GOOD CONDITION. Consider small trade. 2601 Craigowan Rd., Ste. 12. 383-8008.

1968 VOLVO 544, B18 MOTOR, very good condition. 383-4337.

1967 M.G.B. GOOD CONDITION. Phone 656-3974.

101 FOREIGN IMPORT AND SPORT CARS

— TEST DRIVE —
— THE —
— B. M. W. SEDANS —
— AND —
EXPERIENCE
THE FINEST RIDES
AVAILABLE
IN AN IMPORT

ASK FOR "LOU"
AT
Lou's Automotive
Service Ltd.

B.M.W. and N.S.U. Dealer
Your German car centre.

Phone 386-1515
Government and Herald

'61 M.G.B. LOW MILEAGE, WIRE wheels, rebuilt engine, transmission, clutch, tires $1,300 or offers. 656-3062.

$99 MONTHLY, NOTHING DOWN, 1966 FIAT CONVERTIBLE. ART'S CARS, BURNSIDE AT HARRIET.

1962 SUNBEAM ALPINE, EXCELlent condition. Best offer. Ph. 479-1635.

LEAVING TUESDAY. MUST SELL 1964 Sunbeam Alpine, excellent condition. 652-1551 before 2.

1960 MERCEDES BENZ SPORTS car, $2,700. 478-5001. 5-7 p.m. any night.

1964 AUSTIN HEALEY SPRITE, hardtop, soft top, and tonneau. $1,100. 477-4295.

"404" PEUGEOT "304"
CADBORO BAY MOTORS LTD.
4940 Cadboro Bay Rd. 477-8228

1959 AUSTIN HEALEY 100, $900 OR best offer. 385-9818.

103 TIRES

MICHELIN
"X" RADICAL TIRES
Sizes and types to fit all makes and models of cars. See us today.

D & D TIRE LTD.
Victoria 382-7283
Duncan 746-7191

7.75x14 Cheater Slicks
$28.95 exchange
WESTERN OK TIRE STORE
2968 DOUGLAS ST.
(½ Blk. South of Mayfair)
385-2131

106 TRUCKS

— WHOLESALE —

24
BRAND NEW
1968
DODGE TRUCKS
(½-Ton to 1-Ton)
PICKUPS — VANS
("6's" — "8's")
CHOICE OF
TRANSMISSION
Standard — Automatic
(4-speed)

These trucks must be sold NOW and will be priced at invoice plus servicing.

NATIONAL
CHRYSLER - DODGE
"Vancouver Island's
DODGE Truck Centre"
819 Yates St. 384-8174

1964 GMC 1-TON PANEL
4-speed transmission, 4-wheel drive, front winch. Only 10,000 1-owner miles.
Your Reasonable Offer
NATIONAL MOTORS
819 Yates St. 384-8174

PICK UP TRUCKS
'58 Ford ½, V-8 A.T.; '56 Merc. ½; '60 Ford V-8, ¾ ton, 3-speed; '57 Ford ¾-ton; '58 Chev. ½-ton; '56 Dodge pickup.
Take cars or motorcycle in trade.
LES BLOW'S BRITISH MOTORS
2940 Douglas St. 384-7648

7 ONLY, 4-WHEEL DRIVE PICKups. 2 only, 4-wheel drive Landrovers. 1 only, 4-wheel drive with wrecker.
VICTORIA JEEP
507 Hillside Ave.

A GOOD STOCK OF USED Trucks ½ ton and up AT
GEORGE ENG TRUCK SALES LTD.
940 Hillside Ave. 385-3654

BRAND-NEW DATSUN 1-TON pickup, fully equipped $2,095
DAVID MOTORS LTD.
1101 Yates Street 386-6168

1964 ECONOLINE, GOOD TIRES, new paint, excellent condition. Quick sale, $1,475. Phone days 382-9033, evenings 384-7610.

A-FRAME WINCH TRUCK, 1956, 3-ton flatdeck GMC 450. Winch 20,000 lb. 386-7821 for inspection.

FOR SALE: 1966 FARGO SPORTSman. Some camping conversion — 2 extra snow tires. 642-3073.

1967 FORD PICKUP AND camper. Will take older small car. 477-5477.

1950 CHEV AND '51 CHEV. ½ TON pickups. '50 Chev. for $300. '51 Chev $125. 388-9543.

'60 VOLKSWAGEN PICKUP, EXcellent condition, $495. 385-3879.

1958 THAMES FREIGHTER, GOOD condition. 477-1772.

107 PARTS, ACCESSORIES

DOVELL MOTORS
MUFFLER MONTH OF JUNE
Chevrolet and Pontiac
'54-'67 Mufflers, installed $9.98
Discount on others, too!
386-7932

1966 FORD FAIRLANE, 352 CUBIC inch. Approximately 230 H.P. New 4 barrel. $300 or best cash offer. Can be seen at Cunninghams Shell Service or 656-5120.

REBUILT BEARINGS, GASKETS, EXchange brakeshoes, drum turning, pin fitting, valve seat machining.
CORDS PISTON RINGS
at 894 Johnson Street. 383-0011

CLARK AUTO AND
TRUCK PARTS
Electric Winches
1942 Island Highway 478-1786

1965 FORD RUNNING GEAR. COMplete 352 cu. in. motor. Cruis-o-matic transmission and rear end. $375. 479-4242.

'56 FORD STANDARD AND AUtomatic transmission; '42 Dodge and '37 Chev parts. Other Ford parts. 656-3792.

LARGE STOCK OF NEW AND REbuilt parts. Sandy's Auto Parts. 1023 View St., 385-4476.

'58 FORD 2-DOOR FOR PARTS, make a good stocker, cheap. 477-3614 or 477-1464.

C & W AUTOMOTIVE
Speed Equipment. Oak Bay 65, 1900 Oak Bay Ave., 383-0521.

WANTED: 1 TRANS. ADAPTOR for early Ford to '56 Buick. 656-5069.

WRECKING '54 MERC SUN VALley, good motor and automatic transmission. 356-1749.

ISLAND MUFFLER SALES
SERVICE MFG. LTD.
Burnside at Douglas - 385-7033

LANGFORD AUTO WRECKERS
1074 GOLDSTREAM 478-2469

107 PARTS, ACCESSORIES

OUR NEW LOCATION
2130 Blanshard Street
Your Car's "Heart" is the
BATTERY
For a strong, sure start every time
GET an "ACME"
LOWEST PRICES
IN TOWN
Delivered and Installed
FRANCIS BATTERY & TIRES LTD.
Retreading Specialists

265 CHEV. V-8 MOTOR AND standard transmission. 652-2786

WANTED '57 CHEV. BODY IN fairly good condition. 477-2066

BIG CARTER A.F.B. REBUILT. $26. 383-1819 after 6 p.m.

108 AUTO REPAIRS, SERVICE, TOWING

SPEEDWAY MOTORS LTD.
971 Yates
Your Volkswagen Parts and Service Centre
385-2415

REPAIRS ON BRITISH CARS A specialty at HUTCHESON TEXACO SERVICE. 1647 Fort St. 383-5514

TRANS-WILL AUTOMATIC TRANSmission specialists. 384-2551. Rebuilt auto transmissions from $89.95; tune ups from $11.95.

FAST, TOP QUALITY RADIATOR repairs, body work and painting at Morrison Chevrolet Oldsmobile Ltd. 2000 Douglas at Finlayson. 385-5777

CUSTOM BUILT BUMPERS, BOX trailers. WATERS WELDING AND ENGINEERING LTD. 383-7523

— WILF'S AUTO SERVICE — Specializing in Import car repairs. 1314 Quadra Phone 388-6013

BRITISH AND EUROPEAN CARS a specialty. Hilliard Auto Service 1930 Blanshard. 383-7811 or 384-5387.

112 CARS AND TRUCKS WANTED

MAYNARD'S AUCTIONEERS
FURNISHINGS PURCHASED OUTRIGHT OR SOLD ON CONSIGNMENT. FREE APPRAISALS
HIGHEST PRICES REALIZED AT
MAYNARDS 388-5191
733 JOHNSON ST.

Good, Clean
CARS AND TRUCKS WANTED
Cash in 5 Minutes
— PLIMLEY —
1010 Yates St.

WE BUY
CARS FOR CASH
SPEEDWAY MOTORS
971 YATES STREET

KASH FOR YOUR CAR
Phone KEN anytime.
SUBURBAN MOTORS
386-6131

CONSIGN YOUR CAR NOW! FREDERICK MOTORS LTD. 2751 Richmond Ave. 384-2121

SELLING? CASH OR CONSIGN SEE ART'S CAR SALES, BURNSIDE AT HARRIET. 388-5960.

113 TRAILERS, MOBILE HOMES, TRAILER PARKS

"TRAVELAIRE"
10' Truck Campers with
FRIDGE
THERMO HEATER
TOILET
Compare these with any and you'll agree, it's a TERRIFIC VALUE at $2,298.
COASTLINE TRAILER SALES
642 Burnside Rd. 385-6122

CAMPERS FOR RENT
S. E. Woods first line campers for rent — Sleeps 6, mattresses and rugs included. Hitches and electrical hookups — camp stoves — coolers — heaters — lanterns — All available at discount with rental of camper. Book now, holiday season is upon us.
Reservations must be confirmed
CALL 477-6511 SAANICH RENTALS
Shelbourne at Cedar Hill X Rd.

TRIANGLE TRAILER SALES LTD.
3425 Trans-Can. Hwy. 478-1774
Open Sat. and Sun. After Church

FENNELL'S TRAILER SUPPLIES
PARTS — PROPANE — REPAIRS
6430 Pat Bay Hwy. 652-2511
Mon.-Thur., 10-8 Fri.-Sat., 9-6
Sun., 12-5

AWNINGS!
Made to your specifications, for your trailer or mobile home.
VICTORIA TENT & AWNING LTD.
831 Fisgard St. 382-3213

TO RENT OR SELL, 21-FOOT mobile home, furnished. Suit single or working couple on location. Space for garden. Electricity and water supplied. Reasonable. 479-3187.

34X12, 18 MONTHS OLD. SELL TO right offer or rent "with references" furnished or unfurnished, located Good Shepherd Foundation, Mill Bay. Interior shown by appointment. 384-4349.

FOR RENT JULY TO SEPT. AT Driftwood Trailer Park, Campbell River, 8 x 45 two-bedroom trailer. Open to reasonable offer. 384-1830 or See at Campbell River, June 28 and 30.

WANTED TO RENT—A 16' OR 17' travel trailer to sleep 6 for Vancouver Island holiday July 25 to Aug. 28. Would prefer fully equipped. Please write or phone Dusty Moller, Inuvic, N.W.T.

WANTED: BY AUG. 1ST. Trailer space and facilities for 10x50 mobile home. Victoria, Sidney, area. Reply confidentially to P.O. E. H. Saunders, VU33 Squadron, Patricia Bay, Sidney.

MOBILE HOME, SITUATED NEAR Thetis Lake Park, nice garden with view and privacy. 2 bedrooms, fully furnished. $7,300 and terms. 478-1605.

ARKANA TRAILERS
87 self-contained, custom built on order, any size. 871 McBriar. 479-1446, evening calls 477-2910

DOGWOOD TRAILER SALES
PARTS — PROPANE — RENTALS
TRAILERS — 478-6841 — CAMPERS
Highway No. 1 and Millstream Road

IMMACULATE 15' SKIPPER travel trailer, sleeps 5 adults, first reasonable offer takes. Asking $1250. 384-2533.

18 FT. FULLY SELF-CONTAINED CORSAIR in immaculate condition, only $3395. Victoria Jeep, 567 Hillside Ave.

16' SHASTA, TOILET, PROPANE stove, floor furnace, fridge, electric brakes, $1500. 656-8068.

FOR RENT: 12 FOOT SELF-contained trailer. Sleeps 4, phone 384-4504.

MORRIS TRAILERS & CAMPERS
Aloha Trailers—Security Campers
385-2332 2936 Douglas

BOX TRAILERS 4'x6', 4'x8', ALSO frames built to order. 214 Dundas, 383-8233.

MUST SELL — 16-FT. RAMBLER, sleeps 5. Top shape. $1,350 or offers. 477-2883.

— MOBILE HOME CITY —
Complete selection of mobile homes
SOUTH OF LADYSMITH 245-4938

WANTED TO RENT — CAMPER and truck 3rd or 4th week of Aug. 383-1489.

FOR RENT, 17' TRAILER, sleeps 4. Available June 30th to July 20th, Aug. 3rd on. 477-2753.

TRAVEL TRAILER FOR RENT, $15 a week, sleeps 2. Or sell. 382-9832.

HARDTOP TENT-TRAILER FOR rent, $30 week. 383-2969.

NEW TENT TRAILERS FOR rent. 479-6298, 383-9444.

FOR RENT, JULY AND AUG. Sleeps 5, $25 week. 479-1718.

113 TRAILERS, MOBILE HOMES, TRAILER PARKS

BOB'S TRAILER SALES

Our year-end INVENTORY SALE starts July 2
Many NEW and USED units must go. TEEPEES, SHASTAS, ARISTOCRATS, new and used all will be priced to suit YOU.

Here next week — NEW 12'x56' KNIGHT 2 bedroom. Sorry we are nearly sold out of LAMPLIGHTERS 1 left, a 12'x60' 2 bedroom at $8695.
TRY THAT FOR VALUE

But just wait, all new LAMPLIGHTERS here soon.

Just arrived—a dream home 20'x60' FLAMINGO. See next week by appointment only.

Parts. EAZLIFT hitches installed day or night.

We build a smart telescopic truck camper bumper.

386-3623

VANGUARD
CAMPERS — TRAILERS
CANOPY TOPS
See the NEW 8' 6" TELESCOPIC cab-over camper, also the wider LOW-PROFILE trailer.
Exclusive Factory Representatives For Lower Vancouver Island. Buy Direct at Factory Prices
— LOW DOWN PAYMENT —
— BANK FINANCING —
— TRADES —
BUILD
A CAMPER, TRAILER, CANOPY TOP OR TENT TRAILER
Parts and Plans Stocked
— BUMPERS AND APPLIANCES INSTALLED —
See Our Display
S. J. PEDEN LTD.
2855 Quesnel St.
386-3464
BEHIND THE NEW EMPRESS MOTORS PREMISES

IT COSTS NO MORE TO OWN CANADA'S FINEST TRAVEL TRAILER AND TRUCK CAMPER VALUE
GO GO SCAMPER
An investment that will pay dividends in health, family fun, relaxation.
Scamper
Setting the pace
in style
in quality
in luxury
Easy Terms, Trades Welcome.
Purvis-Flack Trailer Sales Ltd.
2015 Quadra 382-3831
Across from Curling Rink
Open Evenings, 9 to 9 p.m.

SEA-GULL CAMPERS and TRAILERS
Division of Dominion Motors Ltd.
Chassis Mount CAMPER
1967 ¾ CHEV., 327 motor, power steering, brakes, two batteries, extended wheel base with camper, 6" foam seats, top mattress, springs, 9,000 B.T.U. furnace, propane fridge, hot water, pressure water system, monomatic toilet, shower, 3-burner with automatic oven, and fire extinguisher. This unit is in new condition. Has only been driven 3,300 miles.
Cost $11,730. SALE Price $9,800
1812 Douglas 385-5012

SEE THE QUALITY CAMPER
"1968 CAVEMAN"
NOW ON DISPLAY AT
PETER POLLEN FORD
384-1144
with the
1968 FORD truck lineup
THE FINEST RECREATION PACKAGE AVAILABLE

TOTEM TRAILER SALES
MOBILE HOMES
The purchase of a new mobile home from our lot guarantees you a space in our new, de luxe mobile home park.
8 Miles N. on Hwy. 1.
Days 478-1041, Nites 384-8791

1967 VANGUARD 16' TRAILER. 3-burner hot plate; electric brakes; pressure water system; 75-lb. ice chest; sleeps 6. New. To clear $1,850. S. J. Peden Ltd., 2855 Quesnel St., 386-3464.

1958 VOLKSWAGEN CAMPER with rebuilt motor and brand-new paint job, for sale. 388-6567.

TENT TRAILER FOR RENT. Available July 2. 479-2158.

12 FT. BLUE BONNET TRAILER. Sleeps 4. $695. 383-1219.

TENT TRAILER FOR RENT. $30 per week. 383-2816.

HOMEMADE TENT TRAILER, $150. 386-1758.

WANTED TO BUY—USED factory-made tent trailer. 477-5130.

117 COTTAGES, CAMPSITES, SUMMER RESORTS

SEA-SIDE SUMMER COTTAGES
On a delightful beach in good fishing area, one 2-bedroom cottage, fully furnished. Electric refrigerator. Wicker furniture in a cosy sun room. Second cottage has large kitchen and bedroom. These may be sold separately. Twenty-one year lease with option for renewal plus 2-bedroom cottage.
$4,500
1-bedroom cottage with 22-year lease
$2,950
For further particulars on this exclusive listing call
E. H. JEFFREY, 477-1351
A. BERNARD & CO. LTD.
635 FORT STREET 384-9835

PEMBERTON, HOLMES LTD.
1002 Government St.
384-8126

SHAWNIGAN LAKE — West side waterfront cottage for rent — sleeps four.

SECLUDED, SEASIDE, PAN-A-Bode cottages. Safe, level, sandy beach; excellent swimming and fishing—Nanoose Bay. Rates $45.00 and $60.00 weekly or $10.00 nightly. Write Seahaven, R.R. 1, Wellington, B.C. Telephone 758-5041.

PARKSVILLE BEACH COTTAGES, also suite with balcony. All self contained. Trees, lawns, tremendous view of bay and mountains. Suitable for any age. Pearson's, R.R. 1, 248-8423.

5-ROOMED FURNISHED COTtage, inside plumbing and wharf. Shawnigan Lake. Aug. and Sept. 383-4696.

FOR RENT JULY 28 TO AUGUST 4 — 2-bedroom cottage on Shawnigan Lake. $75 weekly. 383-2070.

COTTAGES TO RENT, $35-$50 A month. 378-6093.

119 TOURIST ACCOMMODATION

RANCHO DEL RIO DUDE RANCH, opening again for the summer. Boys and girls ages 9-15. Separate accommodation. Information call Duncan 746-7445 or Victoria 479-1865.

TOURIST ROOMS, SINGLE, $4 UP, also weekly rates. 777 Blanshard. 385-9080.

HOME AWAY FROM HOME, spotless, sleeps 4, day, week. 383-6009.

ROOMS IN PRIVATE HOME, reasonable. 384-7014.

120 ROOM AND BOARD

DE LUXE ACCOMMODATION IN spacious home. Magnificent view. Private bath. Excellent cuisine. Retired couple or retired single. Phone Mrs. Laveitu, 388-4134 after 6 p.m.

COMFORTABLE ROOM AND bathroom, private entrance, TV, telephone and laundry, new home near bus, man or 2 sharing. 479-1276.

COMFORTABLE ROOMS, FULL board, many extras provided in spacious guest home on Rockland Ave. Suitable for elderly couples or pensioners living alone. 385-8555.

ROOM AND BOARD AND HOME privileges given in small rest home for few hours help in evening. Suit older, lonely person. Victoria Press, Box 270.

ROOM AND BOARD FOR elderly lady or gentleman in private home. Excellent meals, near bus stop. 385-5821.

ROOM WITH KITCHEN PRIVIleges in modern apt. Close to UVic. Summer student, $55 a mo. No. 209, 1580 Church Ave., 477-2140, 477-2959.

FEMALE STUDENT OR WORKING girl. Oak Bay on bus route. Reasonable. 383-8487 after 5 p.m.

ROOM AND BOARD IN PRIVATE home. Men only. 383-0020.

VACANCY FOR LADIES. 386-1657.

EXCELLENT ACCOMMODATION, elderly people. 388-9544.

PENSIONER OR YOUNG MAN. Close to bus and town. $70. 383-6043.

PRIVATE OR DOUBLE, HOME privileges. Reasonable. 386-0186.

ROOM AND BOARD, MEN, HOME privileges. 385-5077.

GOOD BOARD AND ROOM, $90. Working men only. 382-9016.

ROOM AND BOARD WITH family in Fairfield. 385-0968.

121 ROOMS TO RENT

HARRIS GREEN APT. HOTEL. Sleeping rooms, $12 per week and up. Kitchen, laundry and parking. 921 Pandora. 385-9080.

ROOM FOR RENT, WOULD SUIT young single working person. All utilities included. Close in. $50. 385-0080 evenings.

LARGE MODERNLY FURNISHED room for 2 gentlemen, $18. Single room, $12. Parking, share TV and kitchen. 388-4088.

2 SLEEPING ROOMS. CLEAN, quiet home. In Fairfield district. Men only. 388-9004.

JULY, AUGUST, 2 ROOMS, PRIvate toilet, basin, share bath. 385-3967.

JULY, AUGUST, ROOM WITH bath, near university. 477-4725.

COMFORTABLE ROOM, ALL found, suit 1 lady. 477-1654.

ROOM FOR RENT. $10 A WEEK. Male only 382-9769.

SLEEPING ROOM FOR RENT, Esquimalt. 382-8272.

LOVELY ROOM, FOR 1 OR 2 quiet girls. 385-7629.

122 ROOMS WANTED

SLEEPING ROOM WANTED, preferably basement. 388-6866.

123 CONVALESCENT, REST HOMES, PRIVATE HOSPITALS

B.C. REST HOME ASSOCIATION, your stamp of approval. Government licenced and inspected. Qualified operators of beautiful homes. For list of vacancies phone Mrs. Wilmot, 386-9722.

VACANCY IN SMALL REST home. Large bright room, diets can be arranged, nursing care if needed. Special care for the sightless. Victoria Press, Box 271.

GORGE HAVEN
Ladies or gentlemen, private and semi-private accommodations, 24-hour care, excellent meals, waterfront views. 384-7714.

NICE, CLEAN, SEMI-PRIVATE and private, main floor. Fairfield district, good food and care. Speak French and English. 384-1750.

LOVING CARE FOR MOTHER OR father in a small private rest home in Fairfield. Close to parks. Call Mrs. Mack, 382-9815.

SEMI OR PRIVATE ROOM FOR elderly lady or gentleman on ground floor. Phone 388-8516.

SEMI PRIVATE AVAILABLE FOR lady. Good food and care. Reasonable rates. 382-7422.

CLEAN PRIVATE MAIN FLOOR. 385-1814.

125 HOUSEKEEPING ROOMS TO RENT

RITZ APARTMENT
HOTEL - MOTEL
SPACIOUS FURNISHED ROOM. Downtown near Eaton's and Safeway. Comfortable, reasonably priced housekeeping rooms and suites by day, week or month. T.V. in lounge and elevator service. 710 Fort St. 383-1021.

SCOTT APARTMENTS
Extra-large LHK rooms for middle-aged or elderly tenants. Hot and cold water, gas ranges, cablevision all rooms. 3650 Douglas. 382-1221.

A FRONT, PARTLY FURNISHED bed-sitting room. Gas range with fridge. $36 a month. Available July 1. Middle-aged ladies only, working preferred. 1114 Rockland. Phone 384-2207 or 385-2248.

A SMALL BRIGHT ROOM. Craigdarroch district, $38. Also room for $25 available July 1. 382-2798.

CLEAN, COMFORTABLE, QUIET. Community kitchens. Downtown location. Devonshire House, 730 Fort. 385-9123.

NEW DE LUXE ROOMS. ALL facilities. Close-in. Working people only. 384-5249.

$38 FURNISHED HOUSEKEEPING room. St. Helen's, 828 Courtney St. 383-8437.

HOUSEKEEPING ROOM, SUIT pensioner, $27.50 a month, second floor. 385-8286.

NEAR HUMBER GREEN, LARGE double room for 2 working girls. Also single rooms. 382-5626.

BEDSITTING ROOM AND kitchenette, clean, quiet and warm, Cook and Fort area. 384-7474.

WALK TO TOWN. FURNISHED $50. Quiet and mature only need apply. Basement suite. 388-8101.

COMFORTABLE ROOMS FOR quiet lady. Fairfield. 731 Vancouver St. $35 and $40. 383-8055.

FURNISHED BED SITTING ROOM and kitchenette, near St. Josephs. All utilities. $55. 386-9228.

BED-SITTING ROOM, AND KITchen. Frig. stove, and bed included. 388-5794.

1 ROOM UPSTAIRS FOR MONTH of July or by week, 1 room in basement. 385-5666.

BRIGHT COSY 2 ROOMS. CLOSE in. Murphy bed, older lady only. $56. 477-2888.

NICE, LARGE, FURNISHED housekeeping room, fridge, range, close in, gentlemen, $40. 382-4946.

BRIGHT, CLEAN ROOM. CLOSE to town and park. Sink and fridge. 383-0808.

ROOM AND KITCHINETTE FOR elderly or working lady, near park and shopping centre. 388-5217.

JULY 2, $60. 2-ROOM FURNISHED suite, fridge, stove, sink, 828 Courteny St., 383-8437.

SALTSPRING 2 BEDRM. STE. for pensioners. Box 102, RR 2, Ganges, Salt Spring.

LIGHT HOUSEKEEPING ROOM for rent. 406 Quebec.

MAIN FLOOR, MIDDLE AGE couple or single man. $40. 385-1260.

SELF-CONTAINED, IMMEDIATE possession, male only. 384-1711.

HOUSEKEEPING ROOMS. 384-5751.

225 QUEBEC, 1 AND 2 ROOM suites, sink, stove, fridge. 386-8802.

CENTRAL LOCATION, LIGHT housekeeping room, $45. 384-5629.

325 MICHIGAN, $38. MEN ONLY. Clean and warm. 384-4467.

BACHELOR QUARTERS, BUSIness man or lady. 382-3383.

QUIET AND COMFORTABLE FURnished, elderly only. 382-2560.

JUBILEE, SMALL ROOM. $35. 1720 Denman 382-9813

$40 PER MONTH. MEN ONLY. 386-6844.

128 APARMENTS TO RENT FURNISHED

GIRL, 18-25, TO SHARE 2-BEDroom duplex. 386-6098.

BACHELOR SUITE, FIREPLACE, summer student. 477-6081.

128 APARTMENTS TO RENT FURNISHED

"THE SIMCOES"
"THE SIMCOES", Victoria's only highrise with completely furnished suites.
Viewing
Mon. to Fri. 9 a.m. - 9 p.m.
Sat. 9 a.m. - 5 p.m
Sundays and Holidays, 1-5
Evening by Appointment Only
385-3111

AVAILABLE JULY 1
$135—ESQUIMALT. CLOSE IN, 4½ rm. (2 bedrms.), incl. Main furniture incl. elec. fridge and range, Cablevision hookup.
$112—Same as above but 1-bedroom.
Dickie Agencies Ltd.
819 Fort. 382-4312 anytime

PEMBERTON, HOLMES LTD.
1002 Government St.
384-8126
$175—Lovely ground floor waterfront suite overlooking Oak Bay Marina, available for 6 months.

COLLINGWOOD COURT
975 FAIRFIELD RD.
1-bedroom suite, cablevision, colored plumbing, free laundry facilities. No children or pets. $140. Available July 1. Call Resident Manager, 383-8250. Oak Bay Realty Ltd., 385-7707.

ARE YOU A SINGLE WORKING girl looking for an apartment and willing to share a de luxe furnished suite in a modern high rise with other girls in the same category? Call 384-6949 for information.

1-BEDROOM SUITE COMPLETE with utilities and electric heat. Close to shopping centre and bus service. $115 complete. 388-5471.
CONCORD REALTY LTD.

SHORELINE APARTMENTS
105 ISLAND HIGHWAY
July 1, one-bedroom suite, $110, including heat, carport, cablevision. Adults only. 479-5296.

FURNISHED ROOM IN FAIRfield district. $82.50 per month. Includes heat, water, and light. middle-aged lady preferred. Phone 477-3825.

FURNISHED SUITE, 3 ROOMS, ST. Charles St. $130 per month; possession July 1st. George Randall Ltd. 384-8109.

HARRIS GREEN APT. HOTEL. 1-bedroom suite all found. Suitable for 2 quiet adults, $110. Parking, laundry. 921 Pandora. 385-9080.

MOTHER WITH SCHOOL-AGE child, will share my modern apartment with same. Swimming pool. 386-0444.

3-ROOM SUITE, WALKING DIStance to town. $85 per month. 385-5067 evenings.

FURNISHED BACHELOR SUITE, ground floor. Retired lady. $57. 383-2758.

3 ROOM SUITE, CLEAN, ROOMY. All utilities, new oil heat. $65. 383-3382.

WANTED, YOUNG WORKING man to share furnished apartment with same. 388-6160, 5-7 p.m.

AVAILABLE NOW. MAIN FLOOR suite, all utilities included. Men only. $55 per month. 901 Selkirk, 386-6191.

WOMAN WANTED TO SHARE large apartment with same. Call after 8 p.m. 385-1174.

JUBILEE AREA, COMPLETE with TV. 2 or 3 working girls. 384-3972.

LARGE, CLEAN SUITE — $100 Quiet, comfortable, self-contained. Suitable married couple. 384-5360.

QUIETLY LOCATED SUITE—$90 Clean, comfortable, self-contained. Suitable married couple. 384-5360.

$45 — COMFORTABLE ROOM, use of kitchen, etc., utilities. Lady. Quiet, clean, convenient. 384-5360.

SUITE AVAILABLE IN DOWNtown block, $41. Adults only. Caretaker at 383-9816.

WILL SHARE 3 ROOM APARTment in Oak Bay with girl for summer months. 385-5946 after 5.

LARGE SUITE, 2 BEDROOMS, close in. Phone between 6:00 and 8 p.m. 385-8892.

2 ROOM SUITE, MAIN. ELDERLY couple, $45. 382-0729.

2 ROOMS NEAR PARLIAMENT Buildings, $65. 386-9809.

$61. LADY, JULY 1, SMALL APT., quiet block, central. 479-6836.

FURNISHED SUITE, 1270 YATES St. Adults.

2 LARGE ROOMS AND KITCHENette, all utilities included. 479-4867.

129 APARTMENT TO RENT UNFURNISHED

CAVALIER APTS.
1400 CAMOSUN ST.
Modern, spacious, 1-bedroom apartment, cablevision, private balcony. Rent $115 per month. Available July 1st.

2150 CADBORO BAY RD.
Modern, 1-bedroom apartment, cablevision, fridge, stove. Rent $97.50 per month.
Apply
A. BERNARD & CO LTD.
635 Fort St. 384-9835

NOW RENTING
THE CHARTWELL HOUSE
1343 HARRISON
(½ block from Fort and Yates)
Brand new, large, spacious suites. Wall-to-wall carpeting throughout.
1 bedroom from $122
2 bedrooms from $150
See manager, Suite 108 or phone 383-6002

CARNABY TERRACE
1520 BELCHER ST. AT OAK BAY AVE.
New suites now renting for July 1st. Choice of one and two bedrooms from $127 to $191 per month. Wall to wall carpeting, controlled entrance, cablevision and drapes, elevator.
BOORMAN INVESTMENT CO. LTD. 386-8212

KING ARTHUR APARTMENTS
1060 FORT STREET
One only, two-bedroom de luxe suite, wall-to-wall carpets, $155. One bedroom suites available from $120-$129, all wall-to-wall carpets. De luxe suites. Free laundry facilities. Cablevision. 382-8086.

VANMEARE MANOR
1013 VANCOUVER ST.
RARELY A VACANCY
De Luxe modern one-bedroom suites. Cablevision. 5 min. walk city centre. $106 to $125. 383-0894.

2140 CADBORO BAY RD.
Modern, 2-bedroom suite, carport, cablevision and laundry facilities included. $130. Close to shopping centre, bus at door. Available August 1st. Adults only. Res. Manager, 383-7283.

MODERN 1-BEDROOM SUITE near bus and shopping centre. Burnside — Tillicum area. $110. Ph. 386-5471 or 384-7789.
CONCORD REALTY LTD.

"HIGH HILLSIDE AREA"
1-BR de luxe suites from $105.00. 1517 Hillside Ave. See resident manager, 382-1335 or Western Homes Ltd., 382-2157.

OAK BAY, PACIFIC SHORES, 2181 Haultain: Large 2-bedroom suite, $129. Aug. 1st. Adults. 382-0571.
MONTREAL TRUST
1057 Fort St. 386-2111

ROSEWOOD APTS.
2558 Quadra St. 1-bedroom apartment, $102.50. Handy to shopping, on transportation. August 1st. 385-2625.

DE LUXE, NEW 3 BDRM. DUplex suite. 1½ baths, living, dining, patio, utility etc. Crn. Quadra and Woodall. $175 per mon. Call COLONY REALTY 386-3231 anytime.

CLOSE TO BUILDINGS, MODERN one-bedroom self-contained suite. $70 to one who will cut lawn. 382-0017, 479-4915.

VANCOUVER VILLA, 710 VANcouver, corner of Collinson. 2-bedroom suite, $140. Wall-to-wall carpet, elevator. 384-5944 or 382-3308.

2-ROOM APARTMENT, CLOSE TO park and shopping centre. Lady pensioner. 384-9597.

ATTRACTIVE, NEAR SHOPS, SEA, park. 389-7793 or 479-2752.

BROUGHTON ST. 1-BDRM. RGE. 1st July, $68. Royal Trust—388-4321.

129 APARTMENTS TO RENT UNFURNISHED

THE SIMCOES
Without a doubt offers
—the ultimate in LUXURY LIVING
—the BEST DOLLAR VALUE
You deserve the BEST !
We could not possibly describe all the luxury features THE SIMCOES have to offer.
We invite you to inspect our facilities at your earliest convenience.
VIEWING
9 a.m. to 9 p.m. Mon.-Fri.
9 a.m. to 5 p.m. Sat.
1 p.m. to 5 p.m. Sun.
THE LORD and LADY SIMCOES
440-450 Simcoe St.
385-3111

THE PRINCESS PATRICIA
701 ESQUIMALT ROAD
The price range covering the 208 suites:
Studio suites $103-$105
1-bedroom $115-$140
2-bedroom $158-$172
Due to past success between pet owners and management well-controlled small pets are welcome.
ENQUIRIES
9 A.M. 9 P.M.
PHONE 382-2223

MARIFIELD PARK EAST
562-6 Simcoe St.
Large, beautifully decorated 1 and 2-bedroom apartments with sunken baths. 12 x 15 bedrooms and plush wall-to-wall carpets, elevator, balconies, private courts, controlled entrances.
1 Bedrm. from ..$125
2 Bedrm. from ..$155
Adults only — No pets
Resident Mgr. 383-7628
Goward Developments Ltd.
Ready for August occupancy

THE CASA'S
1625 Richmond Road
Victoria's smartest new Spanish style apartments have one and two-bedroom suites available. Wall-to-wall carpets, vanity bathrooms, controlled entrance: and all the latest features make this apartment-living at its best.
1 bedroom from $124
2 bedroom from $149
CALL RESIDENT MANAGER—386-9453
C and D Apts.

GOODACRE TOWERS
350 and 360 Douglas Street
Directly opposite Goodacre Lake in beautiful Beacon Hill Park. Just a few minutes' walk from the heart of the city's business area. All the customary amenities of high-rise living.
1 only, 1-bedroom suite available, immediate occupancy. Studio and 1-bedroom available end of month.
Phone 385-8111 for enquiries.

ROYAL ARMS
Corner Yates and Fernwood
Excellent location in town. Available, 1-bedroom suites, from $112.60, and 2-bedroom suites at $165. To view, phone Manager, Mrs. Island at 386-1628 or D.M.D. at 382-9282.

CLOSEST APARTMENT TO TOWN
NORWOOD ARMS
845 BURDETT
1-bedroom suite, $115. Available Aug. 1. Manager. 386-5633.

PEMBERTON, HOLMES LTD.
1002 Government St.
384-8126
$110—1344 Esquimalt Road — 1-bedroom, spacious suite in modern block—available July 1st.

BURNSIDE GARDENS
Modern 2-bedroom suites and 2-bedroom town housees. Children welcome. No pets.
Available August 1
384-0084

ROYAL SOVEREIGN APARTMENTS
1678 FORT STREET
One only, one-bedroom apartment. De luxe suite, wall-to-wall carpets, $123. Free laundry facilities, observation lounge, sauna bath, cablevision. 382-8086.

OAK BAY AVE., $90. MODERN ground floor, 2 room and bath suite, heated. Electric stove and fridge. C. N. Montague Co., 384-9818.

PARKWOOD MANOR
1520 JUBILEE
New 1-bedroom, July 1—$124. 386-3881

ROYAL LANCER 2-BEDROOM suite, wall-to-wall carpets, cablevision, free laundry and parking. Carports available. $145. Available July 1. 1-bedroom suite $120. 477-4498.

THE BELGROVE
Main floor, 1-bedroom large de luxe suite. Adults. Bus. 1505 Belcher, corner Oak Bay Ave., July 1st. $115. Mrs. Wyle, 382-7405.

ROCKHEIGHTS VILLA, 742 LAMPSON, with heated indoor pool. 1 and 2-bedroom suites from $106 up. Apply caretaker, 382-4130 or Lansdowne Agencies, 388-7111.

ESQUIMALT
2-bedroom suite in 4-plex. Fridge and stove included. Children welcome. $95. 385-6794.

UNFURNISHED, 4-ROOM UPstairs suite. Hot plate, near Woolco Shopping Centre. $65. Couple only. 383-4865.

TREMAINE APT. FORT ST. 2-bedroom suite. All conveniences, $140. 385-6819.

WARM BACHELOR SUITE, mature lady, 386-7673 evenings and weekends.

COSY MODERN BACHELOR suite. Bus stop. Close in. Mature lady. 386-7673 after 5.

1 BEDROOM APARTMENTS — $65-$70. Heat, water supplied. Hillside-Cook area. 479-2684.

$105—MODERN 1-BEDRM. SUITE. Carport, TV-Cable, etc. Available July 1st. 1245 Pandora, 385-8821.

QUALITY 1-BEDROOM SUITE WITH extra room in basement. Close to bus and shops. $120. 382-9882.

BRIGHT, SPACIOUS, 2 BEDrooms. Close in. Suit quiet older couple. $88. 477-2883.

2-BEDROOM SUITE, JUBILEE Hospital area, $120. Available July 1. 388-4047.

2-BEDROOM, SELF-CONTAINED, close in. $95. 479-3043. Adults only.

CLEAN 3-ROOM APARTMENT, nice location. $65. 388-0261.

OAK BAY AVE. HEATED, 3-ROOM suite. Adults. July 1. $80. 385-1082.

129 APARTMENT TO RENT UNFURNISHED

BROWN BROS. AGENCIES LTD.
$130—PANDORA VILLA. 1130 Pandora Ave. 1-bedroom suite. Close to shopping. Walking distance to town.
$135—PONDEROSA APTS. 1184 Esquimalt Road. Two bedrooms, close to shopping and good transportation, electric kitchen. Elevator.
$130—ROYAL COMMODORE APTS. 715 Vancouver Street. Lovely 1-bedroom suite, close to St. Joseph's Hospital. Conveniently located to town and Beacon Hill Park.
$125—ARLINGTON COURT, 430 Michigan St. Spacious one-bedroom suite. Electric kitchen. Brand new building near Parliament buildings. Transportation close at hand.
$110—ROYAL COMMODORE APTS. 715 Vancouver St. 1-bedroom suite. Electric kitchen. Walking distance to town. Resident manager.
$120—CARLYLE APTS. 389 Oswego St. Spacious 1-bedroom suite. Close to Dallas waterfront and Beacon Hill Park.
$ 95—GLENWOOD APTS. 308 Oswego St. Bachelor suite. Excellent transportation facilities.

NORTH WEST TRUST
Phone 386-3534
X X X
REGENT TOWERS
415 Michigan St.
Phone 383-6216
TWO 2-BEDROOM SUITES
(1½ bathrooms)
14th Floor $179 Monthly
2nd Floor $155 Monthly
Also
A SELECTION OF STUDIOS from $86 to $95
X X X
CHARTER HOUSE
Sorry — No Vacancies
X X X
ENQUIRIES WELCOME

Psst!
Don't tell anyone! But the most exciting Apartment News today, is "WESTWOOD ARMS!" Luxury Apartments that are just a little DIFFERENT! Wall to Wall Carpeting with an air glide ELEVATOR! at a WONDERFUL location in the centre of Fairfield on Hilda Street. Imagine the City! The Park! The Ocean! all within a few blocks and quiet! No, it's not expensive! The Bachelors start at $95.00 1 bedroom at $120 and the 2-bedroom from $140. Of course! Just call 388-5471. talk to the rental agent, you can see a preview of model suites, weekdays from 6 to 8 p.m. Weekends from 1 to 5 p.m. See you there!
WESTWOOD ARMS
On Hilda just East of Cook
CONCORD REALTY LTD.

BELMONT TERRACE
Corner Belmont at Fort
BRAND NEW BUILDING NOW RENTING
Call in today to see these spacious suites.
One-bedroom suites from — $120.00
Two-bedroom suites from — $150.00
Controlled entrance
Elevator
Cablevision
All modern conveniences
Excellent transportation and shopping facilities
Resident manager in Suite 103
OR
Call Rental Department anytime
Brown Bros. Agencies Ltd.
1125 Blanshard Street 385-8771

131 DUPLEXES TO RENT

SEA VIEW BEACH DRIVE
Outstanding suite—completely renovated
Large living room, separate dining room, spacious kitchen, stove and fridge, 2 large bedrooms. Wall to wall carpeting throughout. Laundry facilities. Heat and water included. $225 a month. Excellent location and value.
F. N. CABLEDU LTD. 382-7174

DE LUXE, NEW, 3 BDRM. duplex suite. 1½ baths, living, dining, patio, utility etc. Crn. Quadra and Woodall. $175 per mon. Call COLONY REALTY 386-3231 anytime.

$75, HEATED, VACANT, ONE-bedroom upper duplex, near Vic High, gas range, separate entrance and bathroom, needs decorating, owner will supply paint. Adults only. McCandless Realty, 880 Fort.

CENTRAL SAANICH, NEW 3-bedroom duplex, all major appliances. Wall to wall carpet. Good view. Use of barn and, or some good land if desired. $175 month including heat. Phone 479-3363.

2-BEDROOM SUITE AT 45 SOUTH Turner, 1 block from Dallas Rd. Nice and clean. $80 per month. Supplied — heat, hot water. Adults only. No children. 382-2997.

LOWER DUPLEX WITH SPACE heater and range, 2 bedrooms. Available about July 1st. Phone 386-7137 evenings 6-10 p.m. Non drinkers preferred.

2-BEDROOM DUPLEX TO RENT, 1033 Mary St. $120 per month. 388-7000.

COOK ST. 2 BDRM. SXS DUPLEX oil heat, $85. 1st July. Royal Trust, 388-4321.

2-BEDROOM DUPLEX, CLOSE IN, full basement, automatic oil heat supplied. $75 a month. 383-3063.

UPPER 1-BEDROOM, FULLY FURnished. Cablevision. $115. 383-7383.

UPPER 5 ROOMS, VIC WEST, $85. Available July 1. 386-6397.

132 HOUSES TO RENT FURNISHED

FURNISHED 2-BDRM. BUNGALOW for one year, Cedar Hill, occupancy to be arranged. Security deposit and local references required. Victoria Press, Box 248.

SMALL, CLEAN HOUSE AVAILable July 1 for 2 or 3 months. Electric heat. Furnished or Unfurnished, $70. 384-6798.

SIDNEY, TO RELIABLE COUPLE, July to October, $150. 656-1975.

133 HOUSES TO RENT UNFURNISHED

DID YOU KNOW?? . . . That Universal Builders builds new 3-bedroom (non-basement) homes to rent (min. 1-year lease), at $175 per mo., most areas in greater Victoria!! "Sample" house available for showing. Call Mr. Jones, 478-2168 for full particulars.
UNIVERSAL BUILDERS
Div. of Capital Mortgage Corp. Ltd.

BEAUTIFUL 5-BEDROOM, 3½ bathroom home, with den, 2 fireplaces, rec. room, 3 sun decks; 21 feet of glass for panoramic view of strait and mountains; $400 month
MONTREAL TRUST
1057 Fort St. 386-2111

DE LUXE, NEW, 3 BDRM. duplex suite. 1½ baths, living, dining, patio, utility etc. Crn. Quadra and Woodall. $175 per mon. Call COLONY REALTY 386-3231 anytime.

2 BEDROOM HOUSE, STOVE, fridge, washer-dryer. 3248 Shelley. $135, August 1.
MONTREAL TRUST
1057 Fort 386-2111

MODERN 2 BEDROOM HOME. Fireplace, fridge, stove, drapes and carpet included, nice district. Available August 1. $150. 479-7493 or 384-9427.

3-BEDROOM DUPLEX. AVAILable August 1. Drive by 2817 Admirals Rd. Call 384-9793 for appointment to view. Electric stove, automatic oil heat. $150.

NEAR SIDNEY, SMALL FARM, 4-bedroom home. $120. Mixed stock can be purchased very reasonably. 385-7042, 388-7496.

3 BEDROOM, 1½ BATHROOM, recreation room, sundeck, nice garden. Vacant July 1. $150. 388-0038.

133 HOUSES TO RENT UNFURNISHED

$250—KING GEORGE TERRACE — Very charming home overlooking the sea. Three bedrooms and a den. Large living room with fireplace. Lovely garden. Nice kitchen. Oil heat. Newly decorated.

$110—GORGE ROAD — Large older home. Four bedrooms. Oil furnace. Short term only. Available till August 31, 1968.

Call Rental Department Anytime
BROWN BROS. AGENCIES LTD.
1125 Blanshard Street 385-8771

SPACIOUS HOME, SUPERB VIEW, $260 month
MONTREAL TRUST
1057 Fort St. 386-2111

2-ROOM HOUSE, $35 A MONTH. 383-1924.

134 HOUSES WANTED TO RENT

NEAR UNIVERSITY
By 15th July, good 3-br home with rec. room, up to $175 per mo. Excellent references. Call 477-4339 after 5 p.m.

VIETNAM REFUGEES (MIDDLE-aged couple) require peaceful 2 bedrm. residence, FULLY FURNISHED, for 3 to 6 months. Victoria or nearby. Up to $200 monthly. Good references. Phone 479-2801.

COUNTRY HOME FOR CLEAN quiet family. Small farm considered. Acreage, fruit trees, growing room for vegetables and children desirable. Reasonable condition and rent. Victoria Press Box 808.

URGENTLY NEEDED
3 TO 4-BEDROOM HOUSE, partly furnished or unfurnished, 2 girls 14 and 15, 1 boy, 10. References. Will sign security bond. Phone 385-9221 or 384-3761.

WANTED: 2 BEDROOM HOME BY transferred professor, near University and elementary school, by September. 385-6830 after 5 or weekends.

3-BEDROOM HOUSE REQUIRED by Army Officer with 2 children by Sept. 1st. Esquimalt area preferred, close to public school. Ph. 382-5075 between 6 and 10 p.m.

SUMMER SCHOOL TEACHER and parents, non drinkers, non smokers, require furnished house July 2nd to August 18th. Victoria Press, Box 298.

WANTED, DUPLEX OR SMALL house near city up to $100 all found. References available. After 6 p.m. 384-2242.

WANTED — SECLUDED SMALL cottage or shack in North Saanich-Saanich area, for use by artist. Victoria Press, Box 292.

IF YOU CANNOT SELL YOUR home we have reliable clients waiting to rent. Phone Mr. Keen. Boorman Investment Co. Ltd., 386-8212.

3 ADULTS, ONE TINY DOG WANT unfurnished, 2 bedroom house. Wired for electric range, $80-$90 a month, 3-mile circle. 478-2976.

WANTED, JULY 15 OR AUGUST 1, 3 or 4 - bedroom house or duplex. Automatic heat. 384-2086.

URGENT, WANTED SMALL 2-bedroom home. Stove, fridge, $70 or less monthly. 382-2436 after 5.

SMALL UNFURNISHED HOUSE to rent. Close in. 384-3892.

WATERFRONT, ABOUT AUG. 1, by trustworthy family of 3. 383-8940.

135 APARTMENTS AND SUITES FOR SALE

MONEY MAKERS
11-ste. apt. blk. 7 years old, 6 bachelor, 5 — 1-Br. stes. Just off Cook St. Terrific rental area. Showing 10 per cent. Full price $112,000 with 7½ per cent financing. 9-ste. older blk. excellent condition. Fairfield area. Modern kitchens $65,000 with terms.
Four-plex, Fairfield, 4 — 1-Br. stes., fully furnished showing 20 per cent on investment. $32,000 with terms.
To view, please call Kay Davies 388-4294 anytime. Bastion Square Properties of Victoria Ltd.

137 HALLS, WAREHOUSES, STORES, OFFICES TO RENT OR WANTED

PREMIUM OFFICE SPACE FOR rent! 3110 sq. ft. ground floor in The Professional Centre, Cook at Fort. Completely modern, spacious, plenty of parking for staff and customers. Call D.M.D. at 382-8282.

631 FORT ST. OFFICE STE. Warm and bright, $125.00. Royal Trust 388-4321.

OFFICE OR STORE FOR RENT. 2908 Douglas at Topaz. $75 per month. 386-8078.

WHITE EAGLE FOR WEDDINGS, dances, catering, etc. 383-8658.

1 LARGE STUDIO AND 2 SMALL studios. 388-6548.

LARGE OR SMALL HALL FOR rent. Elks Club. 384-4412.

UPSTAIRS OFFICE, IN TOWN. $75 per month. 385-9738.

141 MORTGAGE LOANS AND INSURANCE

INVESTMENT CAPITAL URGENTLY REQUIRED
1. Fast growing company requires short term Capital Loan. Excellent security offered. Willing to pay 30 per cent — 90 day term—$10,000 minimum investment.
2. Franchise holders for North America urgently require capital to start manufacture and distribution of highly successful 21' yachts. — Silent or working partnership offered.
Please call COLONY REALTY 386-3231
Mortgage Dept.

MONEY AVAILABLE
for
FIRST AND SECOND RESIDENTIAL
MORTGAGE LOANS
MORTGAGES AND AGREEMENTS PURCHASED
P. R. BROWN & SONS LTD.
762 Fort St. 385-8435

9 PER CENT INTEREST
Owner requires only $8000 1st Mtge. on Clear Title Home plus extra lot — total security valued at $20,000. This is excellent security.
Phone 386-8401
J. Donald Smith Ltd.

LEGAL STEAL!
Well seasoned 2nd on Waterfront hotel, yielding 16 per cent plus short term! Sacrifice for $16,500 to sell by June 30th. For full particulars call Bev. McArthur, 385-2458 or res. 384-1337.
Byron Price & Associates Ltd.

MORTGAGE LOANS
First mortgages available up to any amount at current interest rates. Quick decisions.
BROWN BROS. AGENCIES LTD.
1125 Blanshard St. 385-8771

INSTANT MONEY
First and second Mortgages
R. Douglas 386-8401
J. Donald Smith Ltd.

CREDIT BAD?
12 PER CENT
YIELD
$7,300 buys this 1st agreement with a balance owing of $8,300 repayable at $125 per month including interest — 7 year pay out. Phone 386-8401. J. Donald Smith Ltd., 848 Fort.

FIRST MORTGAGE $3,500, 9½ PER CENT, $40 PER MONTH, 5-YEAR TERM. ERIC CHARMAN, 385-9765. FAIRFIELD REALTY LTD.

MONEY TO LOAN ON MORTgages, quick decisions, also agreements and mortgages purchased for cash. See us for top price.
A. BERNARD & CO. LTD.
635 Fort Street 384-9835

Money loaned on property. Value regardless of credit rating. 477-6097.

141 MORTGAGE LOANS AND INSURANCE

"EQUITY LOANS"
(Your home or property whether paid for or not)
AND NO BONUS!
We can loan you up to 95 per cent of the value of your home or property IMMEDIATELY on our processing your application. By using the increasing equity in your home or property WHETHER PAID FOR OR NOT. Colony Realty can provide you with money to do the things you want to do.

BORROW (Inc. interest)				
$2,000	from	18.95	to	21.95
$3,000		23.95		31.95
$5,000		38.95		51.95
$10,000		76.95		101.95

Interest computed between ¾ and 1½ per cent per month with repayment spread over 25 yrs. Payments arranged to suit your budget.
—ANY AMOUNT ARRANGED—
Anywhere on Vancouver Island
COLONY REALTY
Victoria's Centre of Real Estate
386-3231
1800 Blanshard St. (next to the Bay)

142 WANTED TO BORROW

FIRST MORTGAGE $3,500, 9½ PER CENT, $40 PER MONTH, 5-YEAR TERM. ERIC CHARMAN, 385-9765. FAIRFIELD REALTY LTD.

143 REVENUE PROPERTIES WANTED

I have an out of town cash buyer for a small Apartment Block. Please phone me for prompt action.
Les Fisher
388-5155 477-4339
COMMONWEALTH INVESTORS SYNDICATE LTD. 727 Fort Street
Victoria

144 REVENUE PROPERTY

OAK BAY
16 Unit Apartment in excellent condition, always fully rented AND a homey duplex, near Oak Bay Junior and Senior High Schools.
$150,000
H. E. THORNE 385-8411

DUPLEXES
YES DUPLEXES — 2 of them — ONLY 12 years old — CENTRALLY located, well rented to long term tenants. Excellent holding PROPOSITION for FUTURE APARTMENT SITE.
ASKING PRICE
$28,850 EACH
R. FITZSIMMONS
A. L. WAGNER
385-3411
KER & STEPHENSON LTD.

THE YORKSHIRE & CANADIAN TRUST LIMITED
737 FORT STREET
ONE OF THE FINEST REST HOMES IN VICTORIA
An excellent husband-wife operation as they have full staff. Licensed for 16 and always full. Shows an exceptional profit for this type of business. All newly furnished with the very best of equipment. The house has been completely done over for easy operation. There is a large separate owner's suite. This is truly a best buy. Full Price $70,000. For particulars as to financing and a statement please contact JOHN DAVIS, 384-0514 or 388-4740.

MONTREAL TRUST
Commercial Department
1057 Fort Street
BERT BADHAM
386-2111 Local 35
FORT STREET
25,350 square foot apartment site with modern seven suite apartment. This ideal location is large enough for 37-45 suite apartment. An investment with a future.

CAREFREE 8 SUITES
2 LOTS
There can be additional suites built here; each one has its own entrance. Each pays his own heat and light. you pay water, taxes and insurance. $7,000 odd rent per year. Taxes, water, Ins. approx $1500. Rents are lower than the market. Asking price $79,000.
GEORGE RANDALL Ltd.
Mr. Randall
384-8109

GOVERNMENT and JOHNSON
3 STOREY BRICK BLDG.
LEASE OR SELL
Spacious heavily constructed building suitable for many lines. Basement, freight entrance and freight elevator. Ground floor space and upper floors available for lease. Good terms available for purchase or redevelopment. Asking $120,000. Please contact Mr. Custance, 385-3481 for full details.
SWINERTON, STEWART CLARK, LTD.

ROYAL OAK
Solid, older bldg. containing 2 suites and a shop. Gross revenue $3,600 per annum. Shop and one suite on lease. One 2-bedroom suite presently rented but would be ideal for owner to live in. Just newly decorated by vendor. Asking $27,950 with $7,950 down and the vendor will carry balance at $195 per month. To view please call PAT DOERKSEN.
Metropolitan Realty Ltd. 388-8585

BUY OF THE WEEK
Situated near the Victoria High School, this new 9-suite (1-bedroom) apartment block is offered for sale. Good parking area, laundry facilities, lockers and nicely landscaped. Asking a reasonable price of $86,500. Call Frank Carr 477-1855, University Realty Ltd.

DUPLEX OPPORTUNITY
IMMEDIATE POSSESSION
Lower suite available for owner now. 2 bedrooms basement, new wiring, copper piping, new OOM heating. Upstairs rents $95. Asking price $16,000, $3,500 down. Dial now — DON ROBERTSON 385-2458
Byron Price & Associates Ltd.

REVENUE PRODUCING PROPERTIES
If you are contemplating buying or selling — consult FRANK BUTLER, F.R.I., R.I. (B.C.)
Pemberton, Holmes Ltd.
1002 Government Street,
384-8126

UP-AND-DOWN DUPLEX
Live upstairs in an attractive, roomy 2-bdrm suite and rent the comfortable, cheery 2 bdrm suite down for $125 per month. For particulars phone MERYLE HAYS 385-6741, Northwestern Securities Ltd.

SHELBOURNE PLAZA
Duplex at 3681 McIvor. Two bedrooms newly constructed by owner side by side terrific potential with zoning changes discussed. Priced for quick sale at $25,900. Phone P. SIVERTSEN. CITY BROKERAGE LTD. 386-6347.

DOWNTOWN SIDNEY
BY OWNER
Modern, two-storey business building, commercially zoned. Ground floor 2,000 square feet. 2 large suites equipped with stoves, fridges and air conditioners, etc. For sale on easy terms or lease. Reply to Victoria Press, Box 305.

SIDE BY SIDE DUPLEX, BY owner, secluded. Esquimalt area. 2 and 3 bedrooms, rumpus room, near all facilities, more extras. Asking $27,000. Principals only. 383-9100.

144 REVENUE PROPERTY

DUPLEX $25,900
ELK LAKE AREA
¾ ACRE
OVER 2,000 SQ. FT.
SITUATED HIGH ON THE HILL ROUGHLY EQUIDISTANT FROM ELK LAKE'S PARKS AND SWIMMING AND CORDOVA BAY'S SANDY BEACHES IS THIS SEMI-SECLUDED PROPERTY. A LOVELY GARDEN FRONTS THE RANCH TYPE BUILDING, BUILT LIKE 2 HOUSES, 1 SIDE HAS 2 BEDROOMS (12x15, 10x11), A LARGE FAMILY KITCHEN WITH EATING AREA AND ARBORITE COUNTERS (REAL TIDDLY) AND A LIVING ROOM (14x20) WITH NEW HARDWOOD FLOORS AND OVERLOOKING A PRETTY WHITE PATIO. UTILITY AREA WITH WASHER AND DRYER HOOKUP AND PEMBROKE BATH NEWLY PAINTED. OTHER SIDE HAS 3 BEDROOMS (12x13, 10x8, 8x8), A COMPACT CABINET KITCHEN WITH DOUBLE SINK AND ARBORITE COUNTERTOPS, DINETTE AREA, AND LIVING ROOM 18x20 WITH RAISED HEARTH FIREPLACE AND DOUBLE SLIDING DOORS TO SMALL PATIO. ALSO UTILITY AND PEMBROKE BATH LOTS OF STORAGE, JUST ACROSS STREET FROM SCHOOL, NEVER A VACANCY, EXCELLENT TERMS DRIVE BY 741 CORDOVA BAY ROAD BUT CALL
Byron Bishop
FIRST AT 658-5668

DOCTOR - DENTIST - VET
COMMERCIAL BUILDING
PLUS LARGE APARTMENT
ROYAL OAK AREA
Ideal location on big lot. Potential for two offices. Modern, excellent condition — Big Parking area. 2-car garage. Mortgage $21,000 approx. View this and make an offer!
JOHN BISHOP
479-1667 (Office)
385-0022 (24 Hrs.)

BRAND NEW OFFICE BUILDING
3 floors 12,000 sq. ft. Good return on asking. For particulars phone
J. M. TOOTHILL
388-5135 Res. 385-8165
COMMONWEALTH INVESTORS SYNDICATE LTD.
727 Fort Street, Victoria B.C.

FAIRFIELD TRIPLEX
Excellent location close to the sea, park. This is a real rental return, OR a home for you.
Ask for Mr. KETCHESON
George Randall Ltd.
384-8109

145 BUSINESS OPPORTUNITIES

SUNSET SPARE TIME VACANCIES
EARN up to $300 weekly part time. LARGE Canadian Company with over 50 established dealers in B.C. have openings available for responsible people to be immediately trained and given starting work.
SEAMLESS Flooring is the new miracle poured plastic permanent marble floor from cans that never needs waxing.
OPERATE from your own home. WE provide everything necessary to cash in on this amazing new booming industry full or part time.
INVESTMENT only $1,350 including stock and training. A $350 deposit can start you in your own business immediately.
Write Today To
Victoria Press, Box 307

CHANCE OF A LIFETIME
IDEAL MAN-WIFE OPERATION
Undoubtedly one of the busiest coffee shops around Victoria. In a suburban shopping centre serving about 15,000, you are always busy. Due to illness the owner has not yet reached maximum potential. Co-operative vendors will consider any exchange of property or mortgage at market value for their equity of about $9750. Asking only $16,750 including all equipment and chattels of about $10,000 value. Assume existing mortgages at favorable interest rates, making this a wonderful chance to earn yourself a business. Valuable mobile annex does not belong to the building, and forms part of the offering. Hurry. It won't last. J. Maybie or F Wills, 385-8781
CROWN REALTY
Owned and operated by
D. G. Peaker Holdings Ltd.

DO YOU BELIEVE IN GROWTH?
BUILD AN ESTATE
Opportunity to purchase commercial industrially zoned property with 10-year lease back to excellent covenant. This will give annual return of approximately 10 PER CENT clear. Property is in first-class location close to Trans Canada and Pat Bay Highway junction, an can be expected to increase considerably in value. Terms of lease will permit sale with reasonable notice. Looking for
$60,000
J. H. FORD 385-3411 A. L. WAGNER 384-1863 384-8667
Ker & Stephenson Ltd.

A SUPERIOR MOTEL
LICENSED DINING ROOM
PRIME LOCATION
This well-designed motel is just TWO YEARS OLD and shows EXCELLENT EARNINGS which are INCREASING RAPIDLY. The quality is evident in the construction, finishing and appointments. 13-UNIT MOTEL, SEPARATE 3-BEDROOM RESIDENCE, FULLY LICENSED DINING ROOM, EXTENSIVE BLACKTOPPED PARKING and ROOM FOR EXPANSION. Full price is $135,000 and a reasonable down payment will handle. For full particulars please call JIM ALLAN, 386-2868. Mayfair Realty Ltd.

GROCERY/COFFEE
Grocery store on busy country road with extensive local development. Could operate with coffee shop. Large LR, 1 to 2 Br. kitchen, bath. Business, stock, equipment and lease at $80 PM. large lot and parking. A home and job at $6,300.
MAJOR LACE, 656-2438
CROWN REALTY
Owned and operated by
G. D. Peaker Holdings Ltd.
1405 Douglas St.

BAKERY BUSINESS
EXCELLENT location — BEST equipment — STEADY income approx. $15,000 ann. Established several years. Total price $20,000. For appt. to view (evenings only) Call
JOHN BISHOP
ROYAL OAK PROPERTIES LTD.
479-1667 (Office)
385-0022 (24 Hrs.)

17-SUITE APARTMENT
In Courtenay, B.C.
6 — 2 bdrm. - 1½ baths.
4 — 2 bdrm. - 1 bath.
3 — 1 bdrm.
4 — 1 bdrm. furnished.
Walk in closets. Gross yearly income $23,000. 200 per cent occupancy. 4 years old. Will take property as part of down payment. E. M. KRIBERG 386-8277 Northwestern Securities Ltd. 385-6741.

KENNEL BUSINESS AND PROPerty. Good location. Pleasant 7-room house. Price $35,000. Good terms. Victoria Press, Box 303.

AUTOMATIC CAR-WASHING UNIT, complete with detergent tanks. $400. Apply 327 Douglas, corner Broughton. 383-4411.

143 BUSINESS OPPORTUNITIES

ART DEALER
PICTURE FRAMING AND ART SUPPLIES

Here is an ideal opportunity for a husband and wife or family operation. Established more than 30 years ago the business has enjoyed its present excellent downtown location for more than 30 years. Turnover in excess of $60,000 and could be increased considerably. Lease can be assumed. Present ownership since 1946 and retirement is only reason for sale.
Full price including stock of almost $20,000 is
$30,000
ERIC CHARMAN
385-9765
FAIRFIELD REALTY LTD.

CAMPBELL RIVER
WATERFRONT
215' WATERFRONT
1.93 ACRES
3-BEDROOM HOUSE
4 CABINS

Fully Furnished and equipped, the buildings are in absolutely top condition. Lots of room for expansion. The property is approx. 8 miles South of Campbell River in the heart of the most fabulous fishing waters and enjoying spectacular sea and mountain views. An ideal opportunity for semi-retirement and income or could be developed into a very lucrative waterfront motor court operation.
This property was recently the subject of a professionally obtained and written appraisal. The valuation stated is $84,612. The owners wish to retire and are desirous of an early sale and have therefore instructed us to offer at a bargain price.
$50,000 CASH
or
$60,000 (TERMS)
ERIC CHARMAN
FAIRFIELD REALTY LTD.

GENERAL STORE
COFFEE SHOP
2 SUITES
160-FT. WATERFRONT
FULL PRICE $30,000
TRADES ACCEPTED

Yes, we will accept mortgages, houses, boats, cars, etc., etc., on this most lucrative business Grandview store, Qualicum Beach. This store situated right on the sandiest beach on the Island has been a landmark for many years. Drive up and see it this weekend. For further details call
LEN LEDOUX
385-2458 OR 382-9862
Byron Price & Associates Ltd.

RETIRE INTO THIS SMALL BUSINESS

—have some extra income — Keep up your interests — and meet the people. Lovely little modern shop presently operating as book and record sales and exchange. (Add a hobby of your own) In the centre of Victoria. Stock included at $6,000.
Mrs. Musters 385-6865
P. R. BROWN & SONS LTD.

CORNER GROCERY WITH LIVING QUARTERS

Illness forces the sale of this attractive little corner store. Close to marinas and Gov't campsite with pleasant living quarters and enough business to provide a good sideline for retired or working couple. $5,800 with $2,700 down, plus stock of approx. $2,800. Call Miss Yoachim anytime, 385-8771 or 477-4580. Brown Bros. Agencies Ltd., 1125 Blanshard Street.

WELL ESTABLISHED DRY CLEANING BUSINESS

Showing good return. Price $37,000 includes land, building equipment and fixtures.
For further information call —
W. H. SOUTHWARD
Pemberton, Holmes Ltd.
384-8128 or 477-3167

BRAND NEW KING KOIN LAUNDRY

An excellent opportunity. Income estimated $24,000 annual. Located in Campbell River. FULL PRICE $45,000 with $25,000 down. Call GLEN McGREGOR at 386-7521 or Res. 477-3675.
Boorman Investment Co. Ltd.

4 SUITES

Good conversion, grossing $1,340. No vacancies. Lot 75x120 suitable for future development. This is an excellent opportunity to acquire a strategic holding property. No drive bys. No speculators please. $32,500. Mr. Shaver or Mr. Pigott, 385-8794. Clark & Wallace Realty Ltd.

MARINA POTENTIAL

Over 200' of Mill Bay Waterfront with foreshore lease. Wharf; floats; boats, etc. 8-room stucco home with oil heat; separate garage and workshop. Asking only $44,500. For further particulars phone R. BAYNE, DOUGLAS REALTY LTD., 385-8784 anytime.

COIN-OP CARWASH

Fully automatic. 2 bays, busy location, good lease. Ideal for one man part-time operation. $9,500.
BILL McCULLOCH
Anytime, 385-2471
JOHNSTON & CO. LTD.

"MOTEL CONSISTING OF 5 rental units plus owners residence, 4 trailer hookups, fishing equipment — 9 boats — seven Motors — electric winch and rail launching — foreshore rights in choice salmon fishing area. $12,000 down. FP. $45,000." Contact: Archie Waldref, Draney Insurance Service and Real Estate Ltd., Box 870, Campbell River, B.C.

HARDWARE

Hardware and Appliance store located in Victoria in best business location. Good lease. Clean merchandise stock, sales in excess of $100,000 per year. $35,000 will handle. For further details contact Victoria Press, Box 318.

HIGH RISE ZONED CONTROL LOT, 12,400 sq. ft. with reconditioned 4-bedroom full basement home. Rent $180, only $26,000, $7,800 down. Balance at 7½ per cent, $150 per month. G. Devlin, 388-5473, 388-5258. Concord Realty Ltd. 814 Fort St.

SNAP!
Bakery and delicatessen. Downtown location. Drastic price reduction for quick sale. Early possession. Reduced to sell. Now only $8,950. Roy E. Ellis, 385-6741. Northwestern Securities Ltd.

6-SUITE APARTMENT, ALL SELF-contained, hot water heat. Reasonable rents. Steady tenants. Shows excellent returns. Terms arranged. $38,000. JOHN D. TISDALLE, 386-2955, 652-1144. Mayfair Realty Ltd.

WELL ESTABLISHED WELDING and iron work business. Ideal location. Well equipped spacious building. Consider revenue property or good paper as part. Apply Victoria Press, Box 280.

146 BUSINESS OPPORTUNITIES WANTED

MOTELS AND HOTELS BUSINESSES WANTED

If you are considering selling your business, inquire about the advantages of placing your listing in experienced hands. We have buyers for grocery stores, apartments, motels, hotels and farms in all price ranges. For professional service at no extra cost, write or phone B. L. Knelson or Frank J. Ney, c/o Nanaimo Realty Co. Ltd., 17 Church Street, Nanaimo, B.C. 754-2311.

WANTED, SPECIALITY BUSINESS retail or wholesale with good operating record. Box 294, Victoria Press.

147 EXCHANGE REAL ESTATE

METCHOSIN

Secluded newer 3 bedroom basement home, six-tenths acre, to exchange for 3 bedroom basement home Gordon Head or Oak Bay. ALF PORCHER, 386-2855, 384-5623. Mayfair Realty Ltd.

OLDER HOUSE AND CASH CONsidered in trade for new 3 or more bedroom, 1½ baths, attractive home in excellent residential district, value $23,500. 385-7618.

EXCHANGE 3-4 BEDROOM BASEment house near schools. Value $12,500 for smaller house in good district. 388-0257.

149 LISTINGS WANTED

HOMES WANTED URGENTLY
To obtain highest cash value, to get the best in prompt, courteous, professional service. To answer all your questions call
388-0585 Emil Izik 384-4807
Metropolitan Realty Ltd.

150 HOUSES FOR SALE

ISLAND PACIFIC REALTY
3200 QUADRA
388-6231 ANYTIME

OPEN HOUSE
2928 HENDERSON RD.
Fri., 7-9 p.m. Sat., 3-5 p.m. Choice location in Oak Bay. This 2-bedroom bungalow completely remodelled and renovated. New kitchen. Bathroom. Wall-to-wall in living room and dining room area. Price $21,950. Courtesy to all agents. See Display Ad in Fri. and Sat. papers. In attendance
BILL AND RUTH SQUIRES
388-6231

WATERFRONT
Beach front, 4 bedrooms, large living room, recreation room, double plumbing. Only 8 years old. Fully landscaped. Boat moorage. One of most beautiful views of Gulf Islands and Mt. Baker. Now is the time to buy waterfront. $37,900. Phone J. R. PIPES, 388-6231, anytime.

NEW LISTING
FAMILY HOME
SOUTH OAK BAY
If you want a beautifully beamed living room, a separate dining room, a modern kitchen and three large bedrooms, then call me now to view this terrific home! All the rooms are big and bright. There are two bathrooms, a sunroom and a rumpus room. Asking price $26,900. Call 388-6231.
PETER W. BARDON

QUALITY FAMILY HOME
HIGH QUADRA
Owner transferred and must sell this charming four-bedroom home. Oil hot water heating. Freshly decorated throughout. Carpeted hallway and stairs. Large living room; dining room and sunroom. Oak floors. A beautiful lot with many fruit trees. Please see this choice property today. Asking only $25,900.
DAVE NELSON-SMITH
388-6231 or 386-6233

FAIRFIELD
$15,250
A bright, clean, two-bedroom home close to all conveniences. There is a charming living room with a fireplace and bookcase, a fully modern kitchen and a large dining area. There is a full basement with a drive-in garage. New plumbing, wiring, furnace and water heater. To view call 388-6231.
PETER W. BARDON

J. A. HENDERSON REALTY LTD.
385-9741 ANYTIME

UNIVERSITY AREA
5-yr.-old, 4-bedroom family home on nicely landscaped lot. This bi-level is fully developed. 3 bedrooms, L-shaped living and dining area with fireplace, large cabinet electric kitchen and 4-piece bath on main level. 1 bedroom, lovely recreation room, utility area and ½ bath on lower level. Carport and sundeck. Owners transferred. 6¾ per cent mortgage. Asking $25,900. All offers or trades considered. Call
BOB SQUIRES
385-9741 388-6708

BURNSIDE
$16,900
Bright, 2-bedroom home. Large living room with fireplace, sparkling hardwood floors throughout. Modern kitchen with cupboard space and eating area. Full, high basement has a partially-finished recreation room or additional bedroom. Heavy wiring, automatic oil heat. Larger than average lot with fruit trees. Reasonable taxes.
WILLIAM ROGERS
385-9741 652-1893

VIC WEST
DRIVE BY 727 FRONT ST.
3-bedroom bungalow. 13x20 living room, large cabinet kitchen. Good value here for asking price of $11,900. Try your down payment or trade. (Car or house). Call
BOB SQUIRES
385-9741 388-6708

OAK BAY
Three Bedrooms
Separate Dining Room
Large Living Room
Full Basement
New Condition
A very attractive home in a beautiful setting: Has to be seen to be appreciated. Early possession. Terms available.
Price $28,500
Phone 652-1793, anytime.
GLENGRAY ESTATES LIMITED

BY OWNER
ATTRACTIVE 7-YEAR-OLD HOME AND WELL-KEPT GARDEN. CLOSE TO SCHOOLS, TRANSPORTATION, UNIVERSITY AND SHELBOURNE PLAZA. 4 BEDROOMS. 2 BATHROOMS. DEN. LARGE CARPORT. COSY LIVING ROOM WITH BRICK FEATURE WALL AND RAISED HEARTH. LARGE, BRIGHT KITCHEN AND DINING AREA. SLIDING DOORS ON TO SUNDECK. WALL-TO-WALL IN HALL AND STAIRS. ASKING $27,900. EXISTING MORTGAGE AT 6¾ PER CENT. 1820 ELM ST. 382-2304.

STEVE ROPER

FRED BASSET

TUMBLEWEED

150 HOUSES FOR SALE

N P
O R
R I
Y & C
B E
ASSOCIATES LTD.
1314 Quadra St.

OPEN HOUSE
3234 QUADRA STREET
A delightful home with four rental units. TEN YEARS YOUNG. Leave your car on Quadra (the parking area on the property is reserved for the tenants). Walk-up — right up — to one of the most fantastic views that you can imagine. Most revenue properties have no privacy for the owner. But this one is DIFFERENT. Among revenue investments it is UNIQUE. Not only will this desirable property provide you with an income, but it will also provide you with a DE LUXE HOME WITH PRIVACY! Come and see for yourself! SATURDAY, 2 P.M. TO 5 P.M. (Good financing (30) DON BACON IN ATTENDANCE. Price $39,600.

OPEN HOUSE
1063 HOLLY PARK ROAD
(OFF VERDIER)
SAT. 1:30-4:30
Overlooking beautiful Brentwood Bay — This immaculate 2-B.R., 4-yr.-old stucco home has a 3rd B.R. in the high basement, plus utility and workshop area plus space for rumpus. Sliding doors from dining room to view sundeck. Just over ½ acre all planted. Partial trades invited of camper — lot — boat or what have you. View with Joyce Miller, 385-2458.

V. L. A.
200 FEET
Down a newly blacktopped drive is this very modern 4-bedroom bungalow. From the large living room one isn't peering on another home. The sea view sundeck out the slide glass doors from the dining room is also private. Built-in range, oven and double sinks. Rumpus room with fireplace is as bright as out of doors. Two fine bathrooms, workshop. Considered by this writer to be the best value in entire Victoria area. $28,800. Dar Garside, 385-2456.

835 and 850 Carolwood in the Broadmead Farms development are very special executive type homes. Dar Garside, 385-2458.

SPACIOUS RETIREMENT
Large bright and airy two-bedroom home. Separate dining room, living room and entrance hall and beamed ceilings. Basement, OOM heat, wired washer and dryer. Fruit trees. $16,000. Try your financing. Appointments this weekend. Dial Don Robertson, 385-2458 NOW.

HAVE YOU $1,500 TO PUT DOWN ON A NEW HOME?
A lot of people cannot afford to buy their own homes because they cannot qualify for an N.H.A. loan or cannot meet the down payment of a duplex — We have the answer — you buy ½ of a duplex — We will build this duplex in the Gordon Head area which will have 2 units of 1180 square feet—bigger than the 1000 square foot homes which are selling around $23,000 and your price, including land, is $17,500 — your down payment is $1,500 — your monthly payments $138 plus ½ of the taxes. This beautiful colonial home has a through hall, 3-bedrooms, living room, dining room or family room, kitchen, 4 piece bathroom and full basement. We have a limited number of lots. Call B. Price 385-2458.

MT. TOLMIE-RICHMOND
3 BEDROOMS—$18,500
CONVENIENCE of location is the keynote for this quality full basement 10-year-old home. It features a LARGE L.R. with fireplace, bright elec. kitchen, with sliding glass doors to SUNDECK, rumpus rm., and office (or 4th bedroom). Drive-in garage, real nice grounds, and more. Be sure to see this new exclusive with
ROY HINCHCLIFFE
385-2458 or 386-0743

UNIVERSITY AREA
FIRST TIME OFFERED
AT JUST $22,500!
Take advantage of $9,000 mtge at 6 per cent or we can refinance to a lower down payment — exceptionally well cared for stucco home over 1,100 sq. ft. with 2 good size bedrooms — 21x14 living room with FP, dining area in the sunshine kitchen. D-I garage in high basement. Near all school levels. Be first to view with Joyce Miller, 385-2458 or 477-6161.

OAK BAY
2-bedroom, stucco bungalow. Semi-panelled LR. Sep. DR. Leaded windows add charm. Excellent location near Newport Ave. Close to stores and transportation. Clear title. Full price just $19,500. Call Doris Adams, 385-2458.

PRIVATE. 4 BEDROOM HOME, (? down). Large liv. room with fireplace. Cab. elec. kitchen. OO heat. Playroom. 7½ per cent mortgage. Carey Rd. — Marigold area. Full price, $18,750. Phone 479-1339.

150 HOUSES FOR SALE

B.C. LAND & INVESTMENT AGENCY LTD.
922 GOVERNMENT ST. 388-5555
"Serving Victoria Since 1863"

OPEN HOME!!
COME AND INSPECT—
932 EASTER ROAD
SATURDAY, 2-5
(JUNE 29th)
BRAND NEW
1,600 SQ. FT.
SMASHING VALUE!!
OPEN VIEWS ALL ROOMS!
3 BEDROOMS
DOUBLE PLUMBING
RECREATION ROOM
BUY NOW!!
FULL PRICE $22,500
Exclusive Listing
See this home with Mr. W. O. Cameron, 388-5555.

CHECK VALUES HERE
HOMES and INVESTMENTS!!
1—401 JOHN STREET
8 BEDS—OIL HEAT
SOUND HOME — INDUSTRIAL
$2,400 CASH — $9,950
2—418 JOHN STREET
FAMILY BUNGALOW
LARGE LOT — ZONED INDUSTRY — $10,900
3—3129 WASHINGTON AVE.
COSY 2 BEDS, BASE.,
OIL PACKAGE HEAT
BUY NOW — $10,900
SEE THESE WITH MR. W. O. CAMERON, 388-5555.

JOHN MOLYARD AGENCIES LTD.
1964 Oak Bay Ave.
386-6175 anytime

OPEN HOUSE
WATERFRONT
SIDNEY
9356 LOCKSIDE DR.
SAT. 2-5 P.M.
Don't miss this exceptional custom built rancher on this fine lot, well designed to take advantage of the ever-changing sea views. Featuring a lovely living room with massive fireplace, den or TV room. Both with quality wall-to-wall carpeting. Lovely dining room with crystal chandelier. Mahogany kitchen with built-in range and oven. Two bedrooms. Master bedroom en-suite with sliding glass doors to private patio. Much much more, do make a point of viewing this near new home. Clear title at $31,900. To view this fine exclusive prior to our open house, dial 386-6175. Ask for either Mrs. Weir or John Molyard.

JUBILEE
CRISP NEW LISTING
DRIVE "BUY"
1904 LEE AVENUE
Don't make the mistake of missing this delightful property. It will sell by the weekend. Lovely living room with fireplace. Two bedrooms. Utility room on the main floor. Spacious cabinet kitchen. Full basement. Immediate possession. On a well-landscaped lot with approx. 20 fruit trees. Call quickly on this at 386-6175 anytime.
Ask for John Molyard

TODAY'S BEST BUYS
"GOLFERS"
CLEAR TITLE
Charming 2-bdrm bungalow overlooking the golf course. All rooms are large. Attractive L.R. with F.P., dining rm. Elec. kitchen, utility, W-D. Full bsmt. Drive-in garage. Well cared for garden. 7¾ per cent
"GORGE VALE"
7¼ PER CENT MTGE AND $73.00 P.I.T.
Priced to sell only $10,000.
Immaculate 3-bdrm. no-step cottage. Cosy L.R., step-saver kitchen, dining room. Good storage. Fenced yard. ½ block to bus.
"COOK-QUADRA"
2 or 3 bdrms., stucco home for only $14,500. Full bsmt. OOM heat.
"4-BEDROOMS"
1½ BATHROOMS
Only $22,500. Lovely spacious family home, ideal for a growing family. Close to all schools. Many extras. Call 385-6741.
RACHEL PARSONS
Northwestern Securities Ltd.

NORTH OAK BAY BY OWNER. 2 bedrooms, large living room, separate dining room, compact kitchen with electric range. 4-piece colored bathroom. Automatic heat. Plumbed for automatic washer. Large landscaped lot. $3,000 down payment. Full price $13,900. Principals only. 384-2349.

SEMI-COUNTRY LIVING AT ITS best. Adjacent to Mt. Douglas Park. Buy direct from owner, 3 bedroom house. 477-3192.

150 HOUSES FOR SALE

JOHN BISHOP
ROYAL OAK PROPERTIES
479-1667 or 385-0022

OPEN HOUSE
OPEN HOUSE
SAT., 1:30-5 P.M.
3122 DONCASTER DRIVE
Attractive 3-bedroom, split level. Living room with fireplace. Dining room, kitchen with eating area, 4-pce. bath up. Rec. room and 2-pce. bath down. LARGE 6% per cent INTEREST MORTGAGE AVAILABLE. Asking $22,800. Realtors welcome.
DON CLARK — Res. 658-3284
479-1083 (Off) 385-0022 (24 hrs.)

OPEN HOUSE
TILL S...
$26,...
YES, YOU READ CORRECTLY. I WILL BE AT 1280 PALMER AVE. FROM 2-4 P.M. EVERY DAY EXCEPT SUNDAY UNTIL AN ACCEPTABLE OFFER IS OBTAINED. The top of Palmer Ave. is nice and quiet and has good neighbors too. The home is only 1 year old, fully landscaped with a few trees. Over 1,250 sq. ft. with a cathedral entrance carpeted up to the 3-bedroom main floor and down to the full high basement with utility area and rough plumbing for 3rd bath. A nice view is afforded from the generous living room with raised hearth fireplace and from the sundeck off the large Dining room. De luxe kitchen with eating area has a beautiful abundance of Provincial walnut cabinets and spacious counter topping. 2 baths, both with vanities, one with tub and tiled shower, the other en suite, are convenient and pampering. OVER ALL A WELL-BUILT, WELL-FINISHED, AND NICELY LANDSCAPED HOME WITH A VIEW, IN A GOOD AREA COMPETITIVELY PRICED FOR A VALUE CONSCIOUS BUYER.
BYRON BISHOP
385-0022

20 MILE POINT
THREE BEDROOMS, 2 BATHROOMS. DELIGHTFUL LIVING ROOM WITH VIEW OF CADBORO BAY. MODERN FAMILY KITCHEN. BUILT-IN RANGE AND OVEN. SEPARATE DINING AREA. FULL BASEMENT WITH HUGE REC. ROOM, LARGE SUNNY BEDROOM AND FULL BATHROOM. WORKSHOP AND STORAGE SPACE. BEAUTIFULLY TREED AND FENCED LOT. AN IDEAL FAMILY HOME IN THE BEAUTIFUL AREA. PRICED AT $34,500. COURTESY TO AGENTS. TO VIEW PLEASE CALL
ROSELLE JACKSON
384-6726 (Res.) 385-0022 (24 hrs.)

OAK BAY
2 BEDROOMS
1050 SQ. FT. HOME LOCATED CLOSE TO OAK BAY GOLF COURSE. BIG LIVING ROOM WITH FIREPLACE, SEPARATE DINING ROOM. FULL HIGH CEMENT BASEMENT SUITABLE FOR FURTHER DEVELOPMENT. NICELY LANDSCAPED YARD. FULL PRICE $17,900.
LLOYD ELLIS
658-5222 (Res.)
479-1667 (Off.) 385-0022 (24 hrs.)

LOW DOWN PAYMENT
NEW, WELL BUILT
SIDNEY AREA
$2,500-$3,000 dn. suits you in a 1,000 sq. ft. home with — large living room with fireplace — spacious kitchen with eating area — 2-3 bedrooms — tiled bathroom — full basement with extra room and bathroom roughed-in — immediate occupancy — would consider trade with good equity.
JOHN BISHOP
479-1667 (Office)
385-0022 (24 Hrs.)

SECLUDED,
TREED ACRE
LOVELY MODERN HOME
20 MIN. TO CITY
Real buy at $37,500 is this fine, new home with a large living room and dining room — big sundeck — 2 bedrooms and 2 bathrooms up and large, high, view basement with rumpus room (with fireplace), extra bathroom and additional bedrooms roughed in (would make fine suite).
JOHN BISHOP
479-1667 (Office)
385-0022 (24 Hrs.)

ROYAL TRUST
REAL ESTATE SALES DEPT.
OAK BAY — Five room stucco bungalow situated on a high location. Oil hot water heating. Price $14,900
HIGH QUADRA — Four bedroom stucco semi-bungalow. Full basement. Oil heat. Drive-in garage. Close to schools and shopping. Price $15,500
A. E. COLES, 385-4311
Evenings, 382-8752
ROYAL TRUST
Corner Government and View Street
Member Victoria Real Estate Board

$8,900 CASH. OLDER 2 BEDROOM home, immediate occupancy, low taxes. 386-5146.

150 HOUSES FOR SALE

WESTERN HOMES LTD.
817 FORT STREET

ONCE IN A LIFETIME
A three-bedroom home of happiness can be found, including a 6 per cent mortgage. This cannot be replaced at today's prices. Only $26,000; cash to mortgage.
Lovely gardens, oak trees and 60'x140' lot surrounds it. Quiet locale, so convenient to everything. OAKLANDS area.
Excellent floor plan, dining room and many closets.
Completely finished basement, second fireplace, bar and rumpus room.
Clear view of Olympics and city lights before you! Shown by appointment only.
AL NOSAL
Res. 384-6900 Bus. 382-2157

HIGH GORGE
Three-bedroom, stucco bungalow. Large living room and dining room with fireplace. There is an extra room in the full basement. Close to schools and transportation. Owner is transferred and must sell. Immediate possession. Asking price $14,500. See this one and make me an offer. L. Skinner, 382-2157, Eves. 477-6783.

OAK BAY
A Real Nice 2 Bdrm. Stucco Bung. on Landscaped Lot. Liv. Rm. Fireplace, 4 Pce. Pem. Bath. Full basement. Very Low Taxes. Quick Poss. A Bargain at Full Price $25,000. Stan Hyland, 382-2157, Eves. 385-5520.

IS QUALITY IMPORTANT TO YOU?
Brand new three bedroom stucco home. Large living room with excellent dining area. Best quality wall-to-wall carpeting. Bright, cheery kitchen with eating area. Utility room plumbed for washer and dryer. This home was built by a master craftsman and all work and material is of the highest quality. Also at one end of the double carport is a small cottage which can be used as an in-law suite or for recreational facilities. Situated on one-fifth of an acre in the Langford area this home is one of the best dollar values on the market. This will sell fast. Full Price $19,900. S. Hyland, L. Skinner, 382-2157, Eves. 385-5520, 477-6783.

MEARS & WHYTE
OAK BAY REALTY LTD.
737 Fort Street
City Office

QUALITY HOME
2 YEARS OLD
PARK-LIKE SETTING
This is not a "forced to sell" situation but the price is right for the quality of the home and the setting it is in. We have promised the vendor not to disturb unduly and have agreed to the following:
1. VIEWING—No drive-bys unless accompanied by myself and no subs to other realtors (sorry).
2. FINANCING—It will require $13,000 CASH to the existing $18,000 mortgage bearing interest at 7¾ per cent and payable at $185.00 per month including taxes. Full price $31,000. Satisfying the above, allows you to purchase this beautiful home.
3. FACTS
—Just under 1400 square feet;
—Fully developed basement;
Wall-to-wall carpets in living room, dining room, halls and the three bedrooms on main floor;
—Fireplaces in both the living room and recreation room;
—One 4-piece, one 3-piece, one 2-piece bathroom;
Extra bedroom, rec. room and den in basement are bright and airy due to high ceilings;
—Carport with large sundeck;
—Beautiful landscaping and large trees on adjacent property to the rear.
Further information and offers to purchase can be arranged by phoning B. E. JEFFREY, 385-6720 or at my home, 479-1410.

THREE!
YES 3!
BRAND NEW
3-BEDROOM HOMES
Now Under Construction
One Ready in 30 Days
ONLY
$20,500 EACH
INCLUDING LOT
(TERMS CAN BE ARRANGED)
All 3 homes are built by Huckell Construction. Quality plus with many extra features. Full basement, 3 bedrooms, Living - Dining room, fireplace, Vanity bath, Hardwood floor, sun deck. A must to see on your home hunting list this weekend. Situated on Wishart Road, opposite Royal Roads in beautiful Glenmanor Park, Colwood. Drive out right now. You'll be glad you did, or phone H. Blake 478-1272 anytime for a personal tour.
OLYMPIC HOMES LTD.
1015 Fort St.

URGENT — MOVING EAST, MUST SELL my beautiful 3 bedrm. split-level in Cedar Hill-Doncaster Area. Living room with fireplace. Dining room, four-piece bathroom. Rumpus Room down plus 2-pce. bathroom — Attractive 6% per cent N.H.A. Mortage — Terms on asking price of $22,800 — For further info. contact my agent DON CLARK, John Bishop Royal Oak Properties Ltd. at 479-1667 or 385-0022 Anytime.

150 HOUSES FOR SALE

UNIVERSITY REALTY LTD.
3639 SHELBOURNE ST.
IN THE PLAZA
477-1855

OPEN HOUSE
SAT. 1:30-4:30 P.M.
LAKE HILL
HOT WATER OIL HEAT
3861 SAVANNAH
Sparkling white stucco, full basement. 2 bedrooms, family bungalow on lovely landscaped, sewered lot. Close to schools, stores and bus. Protective entrance to living room with fireplace and oak floors. Cabinet electric kitchen. Separate dinette. Mountain views. To view please call
GEORGE THORNELOE
477-1855

UNIVERSITY
GORDON HEAD
BUY NOW
SAVE $525
THERE ARE OVER 40 BEAUTIFUL HOMES FOR SALE IN THIS MOST DESIRABLE AREA. PRICED FROM $18,900 UP TO $39,500. IF YOU WOULD LIKE TO SEE SOME OF THESE HOMES CALL ME NOW AT 477-1855 OR PHONE ME AT HOME, 477-6304. TRADES INVITED. PAY AS LITTLE AS $2,400 DOWN
ALEX DAVYDUKE

ROYAL OAK
½ ACRE
$23,950
A delightful, spacious home on an exceptional fully-landscaped lot (which could possibly be subdivided). Suited especially for a couple who enjoy and appreciate gardening as a hobby. (Greenhouse included). 40 ft. living room, dining room in line. Family size kitchen, lots of cabinets. 13x14 bedroom and a 2nd bedroom in the basement. Clear title home. 11 years old. Built for the present owner. Good terms available. Call 477-1855 to view. Ask for
DON TREGEAR

MT. TOLMIE
"CUL DE SAC"
Transfer forces the sale of this delightful 5 year old, 3-bedroom, full-basement home. Immaculate condition throughout. Spacious living room, gleaming hardwood floors, raised hearth fireplace, guest size dining area. Family electric kitchen. Tastefully landscaped lot on one of Victoria's better areas.
OFFERS AT $24,500
JACK RODGER 477-1855

IMMEDIATE
POSSESSION
4 BEDROOMS
If you are looking for a large family home that is loaded with character, then inspect this delightful stucco residence. Terrific sea views. Full basement, hot water heat. Easy terms.
ASKING $16,900
JACK RODGER 477-1855

GEORGE RANDALL LTD.
384-8109
24-HOUR SERVICE

OAK BAY
4 BEDROOMS
This is a real home. You may make an offer on a price of $24,900. Terms are available.
Ask for Mr. BOWEN

HILLSIDE
Near SIMPSONS-SEARS. $11,350, terms for an older 5-room bungalow. Needs painting outside. This lot might be rezoned.

HIGH QUADRA
A superior stucco bungalow. LR with FP and oak floors, small dining room, 2 bedrooms, Pembroke bathrooms, cab. elec. kitchen. Full basement, very large finished rumpus room, 2 bedrooms. Oil HW heat. DI garage. Home fully insulated. Nice lot in a secluded area. Good 7 per cent mortgage.
FULL PRICE $26,900
Call Bill Sadbury, 384-8109

UNDER CONSTRUCTION
Trades or modest down payment. Plans can be viewed anytime.
LAKE HILL
3 on Borden St. All 3 bedrooms.
ESQUIMALT
Duplex on Parklands, 2 bedrooms each side.
LANGFORD
2 on Brock St. 3 bedrooms, split levels. These two are exceptional value at $21,500 per unit.
COLWOOD
Here is one which is complete. A luxury home on Wishart. Many, many extras. Immediate possession can be given.
August Construction 384-1711

BY OWNER. 3 BEDROOM, 2 UP and one down. In-line DR-LR with FP. Close to schools, bus and shopping. $3,300 down. Ph. 385-9645.

150 HOUSES FOR SALE

D.
F.
H.
D. F. HANLEY AGENCIES
3200 DOUGLAS STREET
385-7761
24-HOUR SERVICE

—D.F.H.—

DE LUXE
DUPLEX
CEDAR HILL
MT. TOLMIE
This MOST ATTRACTIVE two year old, has JUST BEEN LISTED, and is bound to APPEAL to the PRACTICAL FAMILY who recognize QUALITY. Each side contains two SPACIOUS bedrooms, BRIGHT LIVING ROOM with GLEAMING oak floors and ULTRA MODERN kitchen with LARGE EATING AREA full BASEMENT roughed in for 2 BEDROOMS and 2 PCE. BATH each. Carports. BEAUTIFULLY landscaped garden. Close to EVERYTHING. Large 6¼ PER CENT MORTGAGE. Easy to buy.
ONLY $37,500
LETS BE PRACTICAL
CALL: DON MESSAGE NOW
477-3715 — 385-7761

—D.F.H.—

OAKLANDS—JUBILEE
$14,950
A PERFECT RETIREMENT home. STYLISH DESIGN and quality construction. NO STEPS. No basement bungalow with easily cared for landscaping — trees, shrubs, flowers. Living room with fireplace, spacious cabinet electric kitchen. With garburator, large eating area and plumbed for automatic washer. TWO LARGE BEDROOMS. Roomy 4-pce. vanity bathroom. Hardwood floors. 2 sets of windows in every room. ½ level block to bus line. Just listed. CALL TERRY MANN 385-7761.

—D.F.H.—

CEDAR HILL
MODEL HOME
$26,900
SECLUSION AND VIEWS. Lovely treed grounds offer absolute privacy. Built in a rancher style with COTTAGE GINGERBREAD FEATURES AND SHAKE ROOF. Spacious L.R. with raised hearth fireplace. Sliding glass doors to 100 per cent private garden of Eden patio. Ideal for barbecues and sunbathing. Virgin wool wall-to-wall carpeting. Dining room. PERFECT WOMAN'S KITCHEN — built-in expensive dishwasher, plumbed for washer and dryer, eating area.
Three bedrooms and den off master bedroom. 4-pce. vanity bath with tub enclosure. Separate 2-pce. off patio. 1,365 sq. ft. of RELAXED living space PLUS drive-in garage under the same roofline. This is a way of life, not just a home!
CALL TERRY MANN,
385-7761

—D.F.H.—

GONZALES BAY
2,100 SQ. FT.
WATERFRONT
ABSOLUTE CONTENTMENT!
SANDY BEACHES!
BREATHTAKING VIEWS!
Ground level main floor of 1,440 sq. ft. with thru hall plan. 4 large bedrooms, no exaggeration (monstrous master bedroom). Kitchen, dining room and living room, all overlook the Sea Bay.
Modern cabinet electric kitchen finished in beautiful knotty pine. Built-in breakfast bar. Spacious dining room. Grand living room with eye-catching copper faced fireplace. 4-pce. bathroom.
Basement level has 640 sq. ft. fully developed. In-law suite with 19x16 LR. with granite fireplace. Sliding glass doors to patio overlooking the water. Huge 16x11 bedroom. Cabinet electric kitchenette, 3-pce. bathroom, separate laundry room.
THIS IS A WAY OF LIFE NOT JUST A HOME! PRICE $38,900. SUBSTANTIAL DOWN PAYMENTS ONLY!
CALL TERRY MANN
385-7761 or 386-0477

—D.F.H.—

GORGE
KINSMEN PARK
Three bedrooms or two and a den. 25x12 inline dining living room with fireplace — modern electric kitchen with snack bar — Four piece bath with glass shower doors — Rear entrance, drive-in garage, oil heating. Beautifully landscaped with lawn and fruit trees — secluded patio. Asking $18,000, with terms. Phone today, 385-6240 TOMMY WILSON 385-7761.

—D.F.H.—

TYPICALLY VICTORIA RESIDENCE
TYPICALLY VICTORIA SEA VIEW
TYPICALLY VICTORIA LOCATION
This pleasing home in a prestige location features, large 15.6x21 living room with fireplace. Guest sized dining room, extra large kitchen. Two spacious bedrooms with 4 pce. bath complete the main floor in this charming home. Knotty cedar rec. room with fireplace, 2 pce. bath, extra bedroom and drive-in garage make up the full basement. Beautifully landscaped with underground sprinklers make this a most desirable home for the discriminating buyer.
EASY FINANCING!
AT $30,000
CALL: BEV HIGHTON
385-7761 or Res: 477-2899

—D.F.H.—

THREE BEDROOMS
$16,000
Try $2,000 Down. No major appliances to buy. Washer, dryer, and stove all included in this three bedroom home. 18x12 living room with fireplace, 12x14 dining room. Cabinet kitchen with eating area. Full basement. OOM heating. Located on a quiet street off Richmond Road.
CALL TODAY: TOMMY WILSON
385-7761 or Res. 385-6240

—D.F.H.—

FINAL WEEK TO JOIN THE 300 CLUB ON WACKY'S WAX WORKS
City
2 bedrooms. Cab. elec. kitchen. O-O-M heat. Large liv. room, fireplace. Imm. possession. $1,000 down. $15,750.
View Royal
2 bedrooms. Compact home. Full basement. O-O-M heat. Attractive lot. Try your down payment. $11,500.
Langford
3 bedrooms. Cab. elec. kitchen. O-O-M heat. No basement. Imm possession. $1,000 down. $11,900.
Langford
New 3-bedroom home in new subdivision. Attractive layout and landscaping. Imm. possession. $3,000 down. $22,900.
REX W. HUGHES—479-3576
GRANT & JENKINS—478-1729

TRADE, PAPER, CASH
Let's Talk It Over
2-bedroom, spacious living room, cab. electric kitchen. Full basement, OOM heat. Tremendous lot. Live rent free in one side — other side presently renting at $125 p.m. Please call F. McCullough, 382-4312 or 384-8549 anytime. Dickie Agencies Ltd.

CUSTOM DESIGNED HOMES
Built to your requirements on the lot of your choice. Low down payment. All types of financing available. also plans and specifications. Consult us for details by phoning E. Ulrich at 384-8723.
VICTORIA CONSTRUCTION LTD.
385-0601 384-8723

150 HOUSES FOR SALE

— ASK —
LISTING AND SALES COMPUTER
—COLONY REALTY LTD.—
1800 Blanshard (next to the Bay)
386-3231

— CALL COLONY —

—OPEN HOUSE
—349 SYLVIA (OFF BOYD)
—JAMES BAY
—FRIDAY 6-9 p.m.
Well cared for older home with 25x12 living room. Two twin-sized bedrooms on main floor, plus one bedroom self contained suite in the Basement. Modern cab. elect. kitchen with large family dining room adjoining. Fenced and fully landscaped lot, double carport plus parking space for trailer or boat. Don't miss seeing this one. Betty Suver and Al Smillie in attendance. Call 386-3231.

— CALL COLONY —

—OPEN HOUSE
—2594 KNOTTY PINE RD.
—SAT. 1:30-4:30
3 bedrooms—heavy-duty wiring, full basement, only $14,950 with good terms—try your down payment. RAY HEADRICK, 386-3790.

— CALL COLONY —

—OPEN HOUSE
—3912 DOUGLAS ST.
NEAR KENT
—SAT. 1:30-4:30
Immaculate 3-bedroom bungalow with fully developed basement. Extra large lot. Asking $18,900. BEN GREIG and FREDDY O. STARKE in attendance. Call 386-3231.

— CALL COLONY —

—OPEN HOUSE
—2672 KNOTTY PINE RD.
—3 BEDROOMS
—FRIDAY 6-9
—SAT. 1:30-4:30
URGENT SALE — 2½-yr.-old ranch style in like new condition. Close to schools, shops and bus. Full price only $16,900. Low down. Please call WANDA STARR, 386-3231 or 479-5083.

— CALL COLONY —

—LOVELY FAMILY HOME
—GORDON HEAD, 3 YRS. OLD
—$27,500
4 Bdrms. with possible fifth. 18x12 living rm. with lovely sandstone fireplace dividing dining area. 13x8.6 bright kitchen with blt.-in oven and rge. 4-pce. bath and 2 pce., rumpus rm. with fireplace, partly finished. Cath. entrance, hardwood flrs., carport and sundeck. Don't miss seeing inside this well-constructed home. Call Colony, 386-3231. Res. PAT BARNES 477-1714.

— CALL COLONY —

—ESQUIMALT
—$18,950
—3 BEDROOMS
12-yr.-old bungalow with full walk out basement. All in absolutely immaculate condition. Large living room with brick fireplace, dining room and cabinet electric kitchen, bedrooms are good size and this is a nice through hall plan. Gleaming white stucco and blue trim exterior on extremely neat lot. Also drive-in garage. This house is priced realistically and should sell quickly so call BEN GREIG, 479-1802 Soon.

— CALL COLONY —

—SHELBOURNE-UNIVERSITY
—3 BEDROOMS
—$24,500
7 yr. old stucco home on cul-de-sac. 18x13.6 living room with Italian brick fireplace. Separate dining area 13x9. Turquoise blue stove and oven match counter tops in large sunny kitchen. Double plumbing. Finished 18x14 recreation room with ceiling to floor beach rock fireplace. Space for further development. Please call WANDA STARR for further information 386-3231 or 479-5083.

— CALL COLONY —

—GOOD LIVING & REVENUE
Admirals Road near Saxe Point Park; smartly renovated 4 bedroom home with legal 2 bedroom suite in ground level basement with separate entrance. New auto. oil heat & Hot water tanks. $21,500 with terms. Call EARL McLACHLAN 386-3231 or 388-9136.

— CALL COLONY —

—SPACIOUS "A" FRAME
Overlooking Weir's Beach. Uninterrupted view of the Straits from the large living room and separate dining room. Kitchen has lots of cupboards and built-in stove. 4-bedrooms on 1 floor, plus a partial basement with extra plumbing. Covered patio with barbecue fireplace. Asking $30,000. Call BETTY SILVer or AL SMILLIE.

— CALL COLONY —

—WOULD YOU BELIEVE
That you can get away from it all only 4 miles from City Centre. Seclusion and outdoor living at its best. 2,800 sq. ft. of rancher — swimming pool — on .8 acre of easy to care for property. For only $40,000 with good terms. Be a believer, Call EARL McLACHLAN 386-3231 or 388-9136.

— CALL COLONY —

If you are seeking at attractive, well maintained bungalow near golf course, this is it. Close to stores, schools and transportation. Reasonably priced at $17,000. Please ask for BERT CASE 386-3231 res. 382-6008.

— CALL COLONY —

—FAIRFIELD
Modern, 3-bedroom, full basement bungalow. Only $21,500 with excellent financing. Call now, JOHN LUKAZ, 386-3663.

— CALL COLONY —

—COLWOOD—3 BEDS
—NEAR NEW—$24,500
Owner must sell and will consider all offers for this split level that offers more for your dollars. To see this special Call RAY HEADRICK, 386-3790.

— CALL COLONY —

—LANGFORD
—3 BEDS—14,950
No fooling—owners are leaving town and must sell this week—large treed lot—carport with utility room—full bsmt.—auto oil heat—elect. H.W.—8-yr.-old stucco bungalow—Hurry on this one—Call RAY HEADRICK, 386-3790.

— CALL COLONY —

— OPEN HOUSE —
OPEN HOUSE
945 DELWOOD
CORNER CRAIGFLOWER
SAT. JUNE 29TH — 2-5 P.M.
COME AND VIEW THIS SPANISH STYLE HOME WITH 2,300 SQ. FT. OF LIVING SPACE AND FEATURING
4 BEDROOMS
25x15 LIVING ROOM
100x150 TREED LOT
1½ BATHROOMS
CARPETS, DRAPES AND MANY EXTRAS INCLUDED. ROOM FOR YOUR BOAT, TRAILER AND CAR ETC. WITH DOUBLE CARPORT PLUS GARAGE. FULL BASEMENT, OIL HOT WATER HEAT. TAXES $85 GROSS. VERY FLEXIBLE TERMS ON THIS 13-YR.-OLD HOME. AND THE ASKING PRICE IS JUST $28,900.00 FOR PRIOR SHOWING, CALL L. MARSHALL, FAIRFIELD REALTY, 385-0780 ANYTIME.

HAGAR AND SWAYNE LTD.
610 Yates Street 384-0531
$1,500 DOWN!
DISTRESS SALE!
DUPLEX ZONED LOT!
REDUCED TO $9,500!
A $1,500 down payment will purchase this four-room home with basement — OOM heating. The terms are excellent with 7 per cent financing. The valuable duplex-zoned lot is over 7,300 sq. ft. in a fast developing area in the city on Princess St. If you are interested in a good investment or a cozy small home please call
GLADYCE McLURE 384-0531

150 HOUSES FOR SALE

PEMBERTON HOLMES
1002 GOV'T
384-8126
"SINCE 1887"
MLS REALTOR

HOLIDAY HOMESEEKERS!
TAKE YOUR PICK
105 ELROY PLACE is a lovely brand new 3-bedroom bungalow now ready for occupancy. Built on a high scenic lot with a lovely view. Priced at $21,900 terms or trade considered.
121 ELROY PLACE. Truly the best buy on today's market in a BRAND NEW 3-bedroom bungalow. Featuring 2 bathrooms and a huge finished rumpus room. Ideal home for the family with several children. $23,900 terms or trade considered.
3974 BIRCHWOOD in the highly popular UNIVERSITY VILLAGE area. "A spacious distinctive 3 bedroom, 2 bathroom bungalow. Huge sundeck. See this before you buy $28,850.
3220 ADMIRALS ROAD. Do you qualify for VLA financing? If so this is your chance. Almost three quarters of an acre surrounds this attractive 3 bedroom bungalow with its huge double garage. Offered at $24,500
2385 KEATINGS CROSS ROAD. Also potential VLA. Ideal for the tired or retired business man. 1600 sq. ft. of high quality construction includes 3-bedroom or 2 and a den, on almost ½ acre of easily maintained grounds. $31,500.
Any of the above homes may be seen over the weekend, just call—384-8126 MR. GREENE 385-0795

OAK BAY WATERFRONT LESS THAN $50,000
Charming secluded home on semi-private beach. Grounds of about ½ acre afford complete privacy. This is a home for gracious living, in the 2,000 square foot house of 3-bedrooms, large hall, larger drawing room, lovely dining room and secluded study; in the beautiful English type garden: even on the private barbeque terrace above the beach. For appointments to view, call — DESMOND HOLMES
384-8126 — 478-1227

THE MELLOW CHARM OF AN ENGLISH COUNTRY COTTAGE
is captured in the design and decor of this spacious TUDOR TYPE home near WILLOWS SCHOOL. Over 1,400 sq. ft. on the main floor provides a large living room with fireplace overlooking the garden at the rear. Spacious hallway gives access to a cosy den, separate dining room, smart electric kitchen, vanity bathroom and a lovely large master bedroom. There are two more bedrooms on the second floor with additional space that could be developed. Just the home for those seeking a proper setting for those treasured antique furnishings and the convenience of adequate space. Priced at $35,500. For full details call
384-8126 MR. GREENE 385-0795

COLWOOD RANCHER 578 LANGHOLME DRIVE PRICE $20,500 TERMS
3 bedroom home of 1,150 square feet only 4 years old. L-shape living-dining room. Kitchen with lots of cupboards, built-in range and oven. Full high basement with rumpus room and fireplace. Washer and dryer connections. Carport. Drive-by but please do not disturb occupants. For further information and appointments to view call
ERIC DAY or TED PARTRIDGE 384-8126

COUNTRY LIVING CHOICE OF 3 BE THE FIRST 2 C
We have at the present time 3 excellent homes—
(1) $21,500.
(2) $21,900.
(3) $23,800.
All 3 bedrooms, carports, etc.
Phone FRANK BUTLER, 384-8126 Anytime

YOU DON'T HAVE TO BE A MILLIONAIRE
But you can live like one if you buy this truly beautiful tudor home at 10 Mile Point. It has large living room, beamed ceilings, with unique fireplace. Dining room, spacious kitchen with custom cupboards; family room, 4 bedrooms, 3 bathrooms. Outstanding home with many extras, priced to sell quickly at $49,000. To view phone anytime.
384-8126 MR. CHECK 658-5687

TATTERSALL DRIVE 5 OR 6 BEDROOMS— ONLY $37,500
Yes, and only 3 years old. We are pleased to offer this fine family home with its many attractive features.
—Modern kitchen with family dining area.
—Utility, equipped for washer-dryer.
—Large living room with fireplace.
—3 large bedrooms and bath upstairs.
—2 large bedrooms and full bath on main.
—Recreation room roughed-in with fireplace, 2-piece bathroom.
This property is situated on a high well landscaped site. for further information regarding possession and terms phone
CLIFF ANDERSON
477-3994 384-8126

TWO GOOD BUYS
CORDOVA BAY ROAD — 4 room bungalow, attached garage, treed lot. $3,500 down. $14,500.
HAPPY VALLEY ROAD — 4 rooms plus utility, garage and workshop. Furnishings available. $13,900.
384-8126 MRS. McLEAN 384-6867

WE BUY
WE SELL
WE TRADE

SIDNEY AREA
3 brand new homes. 3 split levels and Cathedral. These homes are better than average. Double plumbing. Carports. Sundecks. Low taxes. All improvements paid for. Price range $20,000 up. Good financing available.

REST HAVEN DRIVE BRAND NEW
This is your chance to move into a new, 3-bedroom cathedral entrance, full basement home overlooking the park. The living room has a raised hearth fireplace, with panelled wall. Oak floors in all rooms. Sundeck from kitchen right around to the side. See this home. Our signs are on it, at 10492 Rest Haven Drive, near the school. Priced at $24,500.

Overlooking Ladysmith harbour. Modern, 3-bedrm. bungalow in a secluded spot, on one acre of splendid Sea View property. Priced at only $19,900.

N.H.A. Treed Lot — 76' frontage in Maryland, South Sidney. On paved street, with sewer — low tax area. Price reduced to $4,800. Howie Craig, 479-6312, in eves. 884-5344.

LEADER REALTY LTD.
2955 Quadra — in the Slegg Building

BY OWNERS. FULL PRICE $10,000 WITH TERMS. STUCCO BUNGALOW WITH 2 BEDROOMS, LIVING ROOM, LARGE CABINET KITCHEN, CLEAN, REDECORATED, RECENT WIRING, COPPER PLUMBED, INSULATED, EXCELLENT LOT IN GOOD AREA, CLOSE TO SHOPS, ETC. PHONE 383-7189 or 384-2734 FOR FERN COLOMBIN.
CAMDIN INVESTMENTS LTD.

1 SOOKE REALTY
2 MRS. GOLDIE
3 642-5426

3-bedroom, V.L.A., ½ acre	$24,500
2-bedroom waterfront, ⅛ acre	$23,500
2-bedroom, ¾ acre	$22,300
4-bedroom	$15,800
2-bedroom, ⅛ acre	$14,900
20 acres	$13,900
17 acres	$9,500
Lot 60'x100'	$1,600

IMMEDIATE POSSESSION. LIKE-new custom built, two-bedroom, water-view home. 385-2852

150 HOUSES FOR SALE

OAK BAY SOUTH
Home of charm and distinction in pleasant local near bus, shops and schools. Very large living and dining rooms, new kitchen with dining area. Three twin size bedrooms. Large bathroom. Full bsmt. with auto oil hot water heating. Ample parking for cars and boats.
FULL PRICE $24,750
P. G. JACKSON
P. G. JACKSON LIMITED
631 Fort St. 383-0658 anytime

RETIRING? OR BEGINNING? Then be sure to see this cosy 3-bedroom home. Close in. Stove and fridge included at the asking price of $9,700. Phone Mrs. Wittermuth or Mrs. Wallace and MAKE AN OFFER. 385-8794. Clarke and Wallace Realty Ltd.

Versatile!

9146
SIZES 12½–24½
by Marian Martin

Fresh is the way you'll begin spring and summer days in this quick, zip-front skimmer! It's a dress, travel or beach coat—24-hour marvel!
Printed Pattern 9146: Half Sizes 12½, 14½, 16½, 18½, 20½, 22½, 24½. Size 16½ (bust 37) takes 3 yds. 35-in.
Sixty-five cents (65c) in coins (no stamps, please) for each pattern. Print plainly size, name, address and style number.
Send order to Marian Martin, care of The Daily Colonist, Pattern Dept., 60 Front Street West, Toronto, Ont.
Choose one new summer pattern free—clip coupon in new Spring-Summer Pattern Catalogue! Over 100 styles, all sizes. Dresses, costumes, sun-and-funwear. Special features! Send 50c..

Lace-Lovely Look

583
by Laura Wheeler

Cover Summer's social occasions—crochet this feminine jacket for day, evening.
Peek-a-boo posies give lacy look to jacket of easy-to-memorize 4½" squares. Use string or metallic yarn. Pattern 583: sizes 32-46 included.
Fifty cents (50c) in coins (no stamps, please) for each pattern to Laura Wheeler, care of The Daily Colonist, Needlecraft Dept., 60 Front Street West, Toronto, Ont. Print plainly pattern number, your name and address.
Send for big, big 1968 Needlecraft Catalogue—hundreds of knit, crochet fashions, embroidery, quilts, afghans, gifts, toys. Plus 6 free patterns printed inside. 50c.
New Book! "16 Jiffy Rugs"—knit, crochet, weave, sew hook rugs for all rooms. 60c. Book of Prize Afghans. 12 complete patterns. 60c.
Museum Quilt Book 2—patterns for 12 quilts. 60c.
Bargain! Quilt Book 1—16 complete patterns. 60c.
Book No. 3—Quilts for Today's Living. New, exciting collection. 15 complete patterns. 60c.

150 HOUSES FOR SALE

MEARS AND WHYTE
OAK BAY REALTY LTD.
2186 OAK BAY AVE.
OAK BAY OFFICE

SOUTH OAK BAY 5 BEDROOMS, 4 BATHS REDUCED TO $49,500
Swiss Chalet type of home on King George Terrace — living room, den, separate dining room and master bedroom on the main floor. 5 bedrooms and 3 bathrooms upstairs. Reduced to $49,500. Terms available. For further information please call J. W. RITCHIE, 385-7707 anytime.

GORDON HEAD 3 BEDROOMS $5,000 DOWN
An eight-year-old home with a large floor area and full basement, (finished rumpus room) and space for an additional fourth bedroom. HOT-WATER OIL HEAT. Cathedral entrance leads to living room. L-dining room and large bright in-line kitchen with a generous dinette. Three good-sized bedrooms, large bathroom with 10' vanity. Wall-to-wall carpet (good quality) living room dining room entry and hallway. Large fully enclosed garage, room for boat or workshop. Excellent financing available to good covenant, full price $24,000. Please call D. G. WHYTE, 385-7707 anytime.

$34,500 SOUTH OAK BAY WHITE COLONIAL IMMACULATE THREE BEDROOM BEAUTIFUL GARDEN
FOR APPOINTMENTS TO VIEW THIS SUPERIOR HOME PLEASE CALL S. MOORE or Mrs. D. R. McLEOD. 385-7707 anytime.

$31 YEARLY TAXES OAK BAY
Save $1,000 in less than ten years through not paying taxes on your flowers. Lot is small, but very private and beautifully landscaped. Neat 2-bedroom full basement stucco home with brick fireplace in a charming panelled living room. Recommended for retired or business people wishing a good address and low maintenance. Reduced to $15,000 WITH QUICK POSSESSION as owner has bought. Appointments through LYNETTE DELAHUNT at 385-7707 anytime.

$38,000 A FASCINATING HOUSE
Outwardly a trim, prim, lovely Colonial with generous parking and superb rose gardens. Inside a generous and relaxing home with a twenty-eight foot deep recreation room lined with mahogany panelling and lush wall-to-wall carpeting. Business-like bar and full size pool table need only slide glass doors to dining room and living room, beyond. Sandstone fireplace complements the beautifully planned living room, down a few steps and you have your den or extra bedroom, plus THREE fine bedrooms, THREE bathrooms — the home for people who enjoy life and are bored with the average conventional home. Blame only yourself if you miss this chance to buy a chunk of good living. I'll show it to you. Call quickly. LYNETTE DELAHUNT, 385-7707 anytime.

C. G. HEISTERMAN & CO. LTD.
1121 Blanshard St., 383-4161

718 BEACH DRIVE OAK BAY
Lovely seaviews of Shoal Bay from large living room, separate dining room and master bedroom. Recreation room with F.P., 3rd bedroom and 2-pc. bathroom in high basement. Immediate possession. Price reduced $2,000. Now $30,000; clear title. Key with Jack Scott, res. 384-0123.

351 FERRIE RD. ROYAL OAK ASKING $23,900
Situated on a quiet cul-de-sac only 1 years old with mtge. of approx. $12,000. 6¾ per cent. P.I.T. Large L.R. family sized DR. door to beautiful patio. 3 bedrooms. 1 down, double plumbing, semi developed lower level. This price includes extra lot. Mr. Crickmay, res. 685-3170.

DONCASTER AREA 3-BEDROOMS $21,900
Just six years old, this immaculate bungalow has just been placed on the market. Combination L.R. and D.R. with fireplace, open stairway down to roughed-in recreation room, attractive garden. For appointment to view call Mr. Blannin, res. 385-2195.

QUADRA REALTY LTD.
(Cook medical bldg.)
1175 Cook St.
385-2471

SIDNEY — MARYLAND DRIVE
$22,300
This attractive and immaculate 1-yr.-old contemporary N.H.A. home on 1,350 sq. ft., 3 bedrooms — situated in a prestige area close to schools, etc., is priced very realistically for a quick sale. A 7¼ per cent mortgage — $5,000 down payment and $225 per mo. includes Principal, Interest and Taxes.

WATERFRONT SIDNEY TURGOOSE POINT
.46 Acre of Seclusion
$43,000
Here you can have your own boat mooring — your own easily accessible beach — 110 ft. of it. The 6-yr.-old home has living-dining room in line. Built-in stove and oven — 3 bedrooms — 1½ baths plus roughed-in plumbing in full high basement. Heavy shake roof. Included in price — matching coloured fridge — washer-dryer — living room drapes, etc. Wall-to-wall carpeting throughout. This can be sold under V.L.A.
To view the above properties please call Lee Forbes, 385-4131 anytime.

F. N. CABELDU LTD.
1212 Broad Street, 383-7174
Established Since 1930

UPLANDS SEAFRONT
Overlooking Cadboro Bay, this outstanding executive home offers the ultimate in gracious living. Over 3,000 sq. ft. of living accommodation on the main floor, plus additional accommodation in the full high basement. Well landscaped lot in excess of ½ acre.
Price $95,000.00
For complete details and appointment to view please call Mr. Gorely 383-7174 or Res. 477-6732.

WATERFRONT OAK BAY
Facing Willows sandy beach and commanding a most beautiful view this well maintained and modern home contains a nice entrance and through hall, good sized living room with fireplace, separate dining room, wall-to-wall carpeting, two twin bed-sized bedrooms, bathroom, a lovely kitchen with fireplace and utility room. The lower level contains large recreation room with fireplace, den, 3-pce. washroom and large workshop.
$43,000
JAMES R. L. BURRIDGE 383-7174

BARGAIN HUNTERS
3-bedroom bungalow, close in and apartment zoned. Small, easy kept lot. Package oil heat. Ideal, and presently rented holding property. Full price $10,000 cash. Please call Doug. Bavington, Island Pacific Realty Ltd., 388-6231.

150 HOUSES FOR SALE

P. R. BROWN & SONS LTD.
762 Fort Street 385-3435
24-HR. TELEPHONE ANSWERING SERVICE

OPEN HOUSE 3484 HENDERSON ROAD SATURDAY—JUNE 29 2:00-5:00 P.M.
4 BEDROOMS
2 BATHROOMS
COMPLETED RUMPUS ROOM WITH FIREPLACE
LARGE FENCED LOT
ONE-HALF BLOCK TO SCHOOL
6½ PER CENT MORTGAGE CAN BE ASSUMED.
$29,950
S. W. BRIDGES IN ATTENDANCE
FOR PRIOR INFORMATION OR VIEWING CALL
385-3435 478-1453

OPEN HOUSE 1088 JENKINS RD.
OFF JACKLIN RD.
SAT., JUNE 29, 1 to 5 p.m.
Must be sold — owners transferred. 4 yrs. old, 3 bedrooms on main floor and another in ground level basement. Lovely home — close to schools.
$20,900
Mrs. Hart in attendance 385-3435 for preview

EXCLUSIVE GONZALES AVENUE
Spacious family residence comprising over 1,500 sq. ft. on the main floor:
—Delightful living room with fireplace
—Generous dining area
—3 bedrooms — one could be a den.
—Bright sunny kitchen — breakfast area
—4-Piece vanity bathroom.
PLUS DOWN
—23x17 rumpus room — fireplace — bar
—Large bedroom with outside exit
—3-piece bathroom
—Garage and carport to accommodate 3 cars
—Delightful garden with patio.
MRS. CHAWORTH-MUSTERS 385-3435

UNIVERSITY AREA Within WALKING DISTANCE to ALL SCHOOLS
—6½ Per Cent Mortgage.
—Monthly Payments $113, Including Taxes.
—5 Years Old.
—4 Bedrooms.
—1½ Bathrooms.
—Family-Size Kitchen.
—Living Room and Fireplace.
—Recreation Room.
—Sundeck.
—Parquet Oak Floors.
—Wired for Washer and Dryer.

OWNER TRANSFERRED POSSESSION ANYTIME!
Call Now! It's Only $23,900
MRS. BAXTER
385-3435 anytime

3 BEST BUYS
$19,900 — Maplewood. 3 bedrooms, 8 yrs. old, 7½ per cent mortgage.
$19,950 — Banfield Park, 3 bedroom, 2 years old, extremely attractive split level.
$22,900 — Oak Bay, 4 bedrooms, well located, stucco home. Immediate possession.
For full details please phone
C. WARREN
385-0435 or 384-0708

JAMES BAY
This 2-bedroom property is located not far from Dallas Rd. and is zoned for LIGHT INDUSTRY. A good spot to have your own business with living quarters, or hold as a rental or investment.
Price [illegible]
Call Mrs. Hartt, 385-3435 anytime.

P. R. Brown and Sons have mortgage money always available preferred rates

CANADA PERMANENT
Trust Company
1125 Douglas St.
"SERVING COAST TO COAST"

"LANSDOWNE"
Let me show you the tremendous view from the living room window of this three bedroom home located just off Lansdowne Road. From the dining room window, you look over the exceptionally well kept back yard. There is a large rumpus room — laundry area — hobby room and extra plumbing in the basement. This well built home can be purchased at $31,950 with only $7,300 down.

LAST CHANCE FOR $500 ACQUISITION GRANT "Buy of the Week"
Try $3,000 down on this well-built 4-BR home in Fairfield. Full basement. Large lot. Garage. Only $14,950.

NEW LISTING Oak Bay - Cadboro Bay Rd.
Large 3-BR. home with rumpus room. Spacious living room with fireplace and first class hardwood floor. Separate dining room. Large kitchen with mahogany cupboards. The yard has several fruit trees and a large well-kept garden. It's a pleasure to show this exclusive listing at only $24,950. Terms.
RON CROW, Office, 386-1361
Res. 388-4855

DRIVE BY 246 CREASE AVE. DO NOT DISTURB TENANTS
2 BR Tudor-style stucco bungalow — no bsmt. Newly redecorated throughout. OOM htg. Panelled L.R. with corner rock fireplace, cab. elec. kit., new W.W. carpet and panel wall in master B.R., 3-pce. bath with ceramic tiling. Small utility and garage attached. $12,500 —substantial down payment required. For details or appt. to view call owner at 479-4566.

OUTSTANDING VIEW
L.R. with raised fireplace, dinette, nook cabinet kitchen with built-in range and oven. 3 bedrooms, 1½ baths. Full finished basement with fireplace. OOM heat. Carport, extra large landscaped lot with fruit trees and garden. $26,500. Owner, 479-3016.

SIDNEY. IMMEDIATE OCCUPANCY, 951 North Lawn Terrace, new, clear title, better build. Many features, good area, near sea. $26,500, Builder 384-3801.

CUSTOM-BUILT HOMES BY EXPERIENCED craftsman, trade-ins considered, as low as $1,000 down. Ph. Mr. Roberts. 658-0288.

150 HOUSES FOR SALE

CALL
KER & STEPHENSON LIMITED
385-3411
"YOU'LL BE GLAD YOU DID"

OPEN HOUSE
Open House
SATURDAY—1:30 to 4:00
4283 Parkside Crescent
near Cedar Hill, close to Mount Douglas
1,330 sq. ft. MORTGAGE 6% per cent
$23,900
W. G. MOORE
382-4119 385-3411

OPEN TO VIEW
1:30 p.m. to 4:30 p.m.
JUNE 29th, 1968
1939 San Fernando
1904 San Fernando
First right off Longview Drive off Feltham Road. 2 Brand New homes. one at $27,250 split level. Very attractive one at $28,000. Delightful "A" frame. Quiet cul-de-sac in very good area. Large 8% per cent mortgages.
MR. FELTON 385-3411

MOUNT DOUGLAS (NEAR CEDAR HILL) $23,900
IN TOWN CONVENIENCE WITH COUNTRY ATMOSPHERE. COMPACT LOT WITH MINIMUM YARD WORK IN MIND. SECLUDED PATIO ARTISTICALLY DESIGNED FOR COMFORT AND ENJOYMENT. IMMACULATE HOME WITH CHARACTER AND FEELING OF SPACIOUSNESS. YOU'LL FALL IN LOVE WITH THE BEAUTY OF THE LIVING-DINING ROOM COMBINATION DESIGNED FOR GRACIOUS ENTERTAINING DELIGHTFUL THREE GOOD SIZE BEDROOMS WITH AMPLE CLOSET SPACE AND EASY FURNITURE ARRANGEMENT. LARGE BEAUTIFULLY FINISHED FAMILY ROOM WITH CEDAR WOOD AND DOUBLE FLOOR WITH GLEAMING TILES. WORKSHOP AND AMPLE STORAGE SPACE. AND MATERIAL MAKES THIS "DI CASTRI" DESIGNED HOME ATTRACTIVE AND OF SUPERB VALUE WITH A MORTGAGE OF 6% PER CENT.
W. G. MOORE
382-4119 385-3411

CADBORO BAY NO STEPS
A House to Be Cherished
SAY It with Flowers,
Seclusion and Beauty
YOU'LL HAVE BOTH! Wait until you see this surprise VALUE. It's an EYE-OPENER — the very thing you'd order if you were LOOKING for the near PERFECT home. The CHARMING entry hall is spacious so that your guests feel COMFORTABLE. Enter the spacious 26x15 living room with door leading to a COVERED PATIO so beautiful with Mystic Lake as background and the privacy of mature trees that PARADISE can be the true description of the ideally LANDSCAPED lot. ENTERTAIN in the separate family size dining room with large picture window offering a MAGNIFICENT VIEW looking so much like FLORIDA'S well known "Cypress Gardens." Meal preparing is a breeze in this SPACIOUS, well planned KITCHEN and UTILITY room so conveniently located to save EFFORTS and STEPS. The bedrooms are SUPERB and of EXQUISITE taste in interior decorating. You'll want to sleep longer with reassuring PRIVACY and SPACTACULAR HOME. A bathroom with features that make you proud to call it the "guest bath." WORKSHOP and extra spacious garage with paved driveway makes it a pleasure to DRIVE in and out. The whole appearance of this BEAUTIFUL home SHINES LIKE a mirror and one can just move in and is certain not to have to spend ONE DOLLAR on repairs or maintenance. Enjoyable casual ENTERTAINING is right at home in this spacious beautiful HOME and GARDEN.
Only One Like This
Don't Miss Out
$34,500
W. G. MOORE
382-4119 385-3411

SPECTACULAR HOME FANTASTIC ENORMOUS 5,000 SQUARE FEET .80 ACRE OF LAND
Huge size lot, enhanced by NATURE'S WOODED surroundings. UNDERGROUND sprinklers keep LAWN and FLOWERS beautiful the easy way. A real pleasure to show. All sorts of trees, flowers, bushes. FABULOUS interesting home with CHARACTER and beauty composed of glass sun room, game room (or den) with fireplace, IMMENSE SUPERB living room and dining room spacious enough to sit a MINIMUM of TWENTY FIVE persons. GRANDIOSE stairway leading to five bedrooms. Family size kitchen with all sorts of cupboards. Spacious studio offering complete PRIVACY and CHARM. All sorts of rooms on the lower level, two rumpus rooms. PLAYROOM, cold room, dark room and PLENTY of STORAGE AREA. From all windows the view is BREATHTAKING and INTERESTING. A superb home with the best in design and CRAFTSMANSHIP. CUSTOM CONSTRUCTION. DE LUXE features and meticulous planning. Please no drive by. If seriously interested please call
$65,000
W. G. MOORE
382-4119 385-3411

SOUTH OAK BAY 5 BEDROOMS—CHARM $32,500
Spacious secluded home in the best part of Oak Bay. Very handy for "The Village" shopping and transportation and for schools. Some of the features appreciated by the whole family are the two bathrooms, a fine dining room, a large kitchen and a good recreation room in the high basement. A double lot nicely landscaped for quiet family enjoyment is another useful and valuable feature.
J. H. FORD
384-1863 385-3411

SOUTH OAK BAY EXCLUSIVE
Your search is ENDED. This 1½ storey home is situated in a QUIETLY MATURE neighbourhood. It has a living room, joined by FRENCH DOORS to a dining room, three bedrooms, a DEN, OAK and FIR floors all in good condition throughout. The basement is HIGH and DRY. ROSE ARBOURS and neatly trimmed lawn, completes this near perfect setting. $25,500.
R. A. HALES 385-3411

ONE ONLY AUTHENTIC ENGLISH COUNTRY COTTAGE
Near University and Racquet Club. Set behind private hedges, 150 feet from road, on large (80x116) lot. In GORDON HEAD. The neat interior design begins with a large, bright kitchen and breakfast nook. Fairly large (12x18) living room with red tile hearth. From the living room a wrought iron staircase leads to two cozy bedrooms; and four piece bathroom. ½ cement basement has nearly new OOM furnace — workbench and storage space. English country garden and last but not least, two superb views of Haro Strait. Firm at
$17,500
with good terms available
Oh! bus stops at front of property.
R. A. HALES 385-3411

150 HOUSES FOR SALE

CALL
KER & STEPHENSON LIMITED
385-3411
"YOU'LL BE GLAD YOU DID"

CLOSE TO SEA 1,600 SQUARE FEET $31,500
Beautifully planned and finished large modern home on a pleasantly treed lot fronting on a quiet cul-de-sac looking out over and just across from the sea. Two bathrooms, spacious family room on main floor in addition to 21 foot recreation or billiard room in basement. Let us show you the many special and unusual features built into this new home. It has 3 bedrooms new (1 en-suite with bath) and room to expand.
J. H. FORD 384-1863 A. L. WAGNER 384-8667
385-3411

NATIONAL
TRUST CO. LTD.

EXCLUSIVE PANORAMIC SEAVIEW TWO BEDROOMS PLUS $34,900
Rich woods and carpeting reflect warmth in this spacious modern home. Enjoy the bright unlimited outlook of water and mountains from living room, breakfast area, and den. Entertain your guests in the large separate dining room, and for added enjoyment there is the privacy of the sheltered garden patio. Numerous other features like extra plumbing, built-ins, sprinkler system, are offered with this delightful home. To view please phone
TOM BEAL
Bus: 388-5451 Res: 385-6987

MOVING, MUST SELL IN UNIVERSITY AREA LOW DOWN PAYMENT
3-year-old home in a new area. Consisting of 3 BR. Living room, Dining area, kitchen, bathroom, sundeck on main floor. Downstairs has 2 BRs, plus finished bathroom, plus R.I. Rec. Room. On Sewer. The financing on this home is very flexible and possession can be immediate.
PRICE—OPEN TO ALL OFFERS
HARRY COOK—384-2883

McKENZIE AVENUE
Don't overlook this sparkling 2-bedroom at a realistic price: living room with fireplace. Kitchen with eating area. Full basement with Rec Room and Bedroom. Separate Garage, large lot.
PRICE—$17,500
PHONE HARRY COOK RES. 384-2883

ISLAND HOMES LTD.
2405 Douglas St. 386-7545

8¼ PER CENT 8¼ PER CENT OPEN HOUSE 2—BRAND NEW NHA 3979-3977 BIRCHWOOD OFF BLAIR AT SHELBOURNE SAT. 1:30 - 4
Low down payment: full price $23,950. You must come and see the value in these homes! Lge. living rm., fireplace, dining rm., vanity bath, lge. kitchen, full cement basemt., roughed-in plumbing. For prior viewing contact Grant MacFarlane, 386-7545.

CITY GORGE IMMACULATE TWO-BEDROOM CLEAR TITLE $18,700
Being offered for the first time. SPOTLESS 2-bedrm. home in fully serviced handy location. Good size living rm., fireplace, maple floors. Extra lge. bright cab. kitchen, built-in dining area. 4-pce. Vanity bathrm. and utility rm. on main floor. Full basement, OOM heat, rumpus rm. and drive-in garage. Sundeck with fiberglass deck. Manicured lawns surround this CHOIE HOME. Loads of room for parking, boat, trailer, etc. CLEAR TITLE. Full price $18,700. EXCLUSIVE LISTING WITH DON MUNRO, 386-7545.

REESON & PINCH
HOMES
You will like our designs and prices. 3-bedroom bungalow and split-level NHA homes — exceptionally well located for schools, university and Racquet Club — from $21,980.
Look for our signs at end of Blair Avenue and directly behind.
Day or Evening, including Weekends, Call
CHARLES MORRIS, 384-4224
(YOU ARE BUYING DIRECT FROM BUILDER)

IMMEDIATE POSSESSION NEW — 3-BEDROOM $20,900 $2,500 WILL HANDLE
SEE THIS LOVELY BRAND NEW HOME ON A LARGE WELL-TREED LOT. CABINET KITCHEN, DINING AREA, FULL BASEMENT.
HOWARD MITCHELL
386-3585 479-4818
METROPOLITAN REALTY

GARDNER AGENCIES Ltd.
899 FORT ST.
385-1448
Real Estate — Insurance

NEW 1,250 SQ. FT. 3 BEDROOM home in Sidney. Large living room, stone fireplace, large dining area. Beautiful kitchen cabinets, large bathroom, both with Oriflamme Liquid floors. Carport 28x12 with fibreglass sundeck. Driveway paved. Roughed-in fireplace in rumpus room, also 2 bedrooms roughed-in in basement. Phone 656-2512.

NEW 3-BEDROOM, 1½ BATH, 2 carports with view in Gordon Head. 8 per cent mortgage. 1808 Michelle Place off Majestic, near Ash Rd. Phone builder, 477-3807.

150 HOUSES FOR SALE

CROWN
REALTY
Owned and Operated by G. D. Peaker Holdings Ltd.
1405 Douglas
385-8731

OPEN HOUSE 2619 ARBUTUS—$38,900
FRI. 6-8 P.M. — SAT. 1:30-5 P.M. See my display ad on the Financial Page Fri. Times and Sat. Colonist. Prior viewing by appointment.
385-8731 BILL TYSON 477-0437

SEA AND SKY
4 OR 5 BDRS., 4 PCE. AND 2 PIECE BATHROOMS: LOVELY KITCHEN WITH APPROX. 40 FT. OF CUPBOARD SPACE; DUTCH DOOR TO SUNDECK WITH SECLUSION; RAISED HEARTH FIREPLACE AND FEATURE WALL OF CHERRYWOOD PANELLING EXTENDING INTO DINING AREA. BEAUTIFUL SOUNDPROOFED RUMPUS ROOM WITH CUSTOM-BUILT BAR, CLOSETS, PANELLING. LGE. LAUNDRY ROOM AND PARTITIONED FOR 5TH BEDROOM OR DEN. APPROX. 2500 SQ. FT. LIVING SPACE. THIS CUSTOM-BUILT HOME WAS COMPLETED WELL ABOVE THE STANDARDS REQUIRED FOR MORTGAGE PURPOSES. CLOSE TO NEW ELEMENTARY SCHOOL, UNIVERSITY AND TRANSPORTATION. EASY FINANCING — EXCELLENT MTG. PAYMENTS — PRICE $31,000. TO VIEW THIS EXCLUSIVE PROPERTY CALL
CONNIE REYNOLDS
385-8731 or 382-7602

NEAR SIMPSON'S SEARS
Excellent 2 bedroom, full basement. OOM heat, quiet street. $15,900 with terms.
RON MACDONALD
ART PEAKER
385-8731

THREE ACRES—V.L.A. Three Bedrooms
Enjoy country living within the SIX MILE circle in this charming home. Lovely LIVING ROOM with FIREPLACE, DINING ROOM, ELECTRIC KITCHEN and four piece bathroom. Part basement has OOM furnace and workbench. Lovely large sundeck with carport underneath. Just listed, this won't last long. $19,950. PHONE WALLY MILLIGAN, 385-8731.

ADMIRALS—GORGE
Charming 3-bedroom home overlooking the Gorge. This is an ideal retirement or starter property. The grounds afford privacy and there is access to a natural pool at the foot of the property. The heating is oil hot water and the house is in good repair. This is a choice area and this new listing will not last long. The owner will carry a mortgage at 8½ per cent with a low down payment. Asking price is $22,500.
BOB CHAPMAN
385-8731 383-0329

NO HEADACHE
Ask your builder to produce you a 4 bedroom full basement house on a seaview lot. Specify hardwood floors, picture windows, brick fireplace, large kitchen with good cabinets, double sink, 4-piece bathroom, carport, sun balcony. Insist on layout to finish rec. room and another bedroom yourself. Let the lot be handy for schools and marinas, then landscape, lay hardtop drive, plant flowers, fruit and vegetables. Lastly arrange a 7½ per cent mortgage. How much change have you from $35,000? We offer a modern home in Sidney as quoted above at $32,500 with quick possession.

$7,500
Small house needing redecoration. Close to Sidney stores, doctors, bus. Needs imagination but good site on sewer and water, 2 bedrooms, handy living space. Why live in an apartment when this can be made into a compact home of your own?
MAJOR LACE, 656-2438

$1,500 DOWN
Bal. of equity by trade.
1053 North Park St. — $16,900
Solid 10 room home, full cement basement. H.W. heating. Your fuel plus part of taxes paid. Redecorated in and out. Suitable for rooming house, or duplexing. Accept in trade land, mtge. papers, etc., a handyman's special.
ART PEAKER, 385-8731

GORDON HEAD — 3 BEDROOM
Choice location, almost 2-3 of an acre. Possible V.L.A. Living room, dining room, fireplace. Rustic siding, fruit trees, evergreens. Suburb atmosphere but close to everything. Priced at $16,900. Call D. Beckner — 385-8731 on this one.

ESQUIMALT 3 BEDROOM
Home buyers opportunity in this 12-yr.-old 3-bedroom home. Excellent construction, oak floors, rec. room, drive-in garage, quiet area. You buy all this for $17,500. Phone D. Beckner, 385-8731.

ANOTHER CROWN "JEWEL"
This 3-bedroom, full-basement home with a "ranch" look, a wide, sweeping view and an easy-to-care-for large corner lot, is your answer to the high cost of housing. Only 5 yrs. old—super rumpus room with fireplace, large sundeck, plumbed for extra bathroom. On sewer. All this for only $22,950.
TRY $4,000 DOWN
CALL CROWN—385-8731
NORA LINDSAY—658-5040

A TWO-BEDROOM HOME?
Your Choice of Three
1—$15,900 clear title-Oak Bay Border. An immaculate older home in excellent condition. Close to everything. Very nice garden.
2—$18,900 Near Town and Country. Lovely 4 yr. old with extra room downstairs. Mountain views. With about half cash, $100 per month will pay off the mortgage and the taxes.
3—$24,000 is asked for this well built beauty. Sparkling clean with charming L-shaped music room down. Distant mountain views. Tastefully landscaped ¼ large rear garden. Vendor would take a mortgage.
TO INSPECT THE ONE FOR YOU CALL
JIM LOBB 385-8731

150 HOUSES FOR SALE

SHIRLEY PHILPS' HOMEFINDERS LTD.
3085 Shelbourne 388-4401

OPEN HOUSE 103 CONARD FRI., 7-9 P.M.
SAT. 1:30 - 4:30 P.M.
Country living with city amenities. 3-yr-old beam type 3-bedroom home. Gleaming hardwood floors in large living room, raised hearth FP. Oodles of cupboards in family kitchen. Full basement. Fenced lot. Island Hiway — Chancellor — right on Conard to top of hill. $23,900. Don't miss this one.
FLO PELLING
388-4401 or 384-2437
A FIRM WITH A HEART

OPEN HOUSE 2401 KEATING X RD.
FRI. 6:30-8:30 P.M.
SAT. 1:30-4:30 P.M.
Before you build, see this 3-bedroom, 1370 sq. ft. home with a MAGNIFICENT VIEW on a ½-acre corner lot. Asking $25,300. Good terms available. Trade your lot or small acreage.
Your Hostess
ADELINE NICHOL
388-4401 or 652-2080
A FIRM WITH A HEART

WELCOME OPEN HOUSE SAT. 1:30-4 P.M. 1521 MORTIMER
12-yr-old immaculate stucco, 2-bedroom, full basement home. Nicely finished 3rd bedroom in basement. OOM furnace, loads of parking, sundeck, lovely lot, completely landscaped. $21,900.
JACKIE WALDRON
388-4401
A FIRM WITH A HEART

OCEAN VIEW ELK LAKE $21,500
Lovely modern, 3-bedroom home on treed, almost ¼ acre property. Drawing room with fireplace and large rec room. School bus. Call
LEILA DICK
388-4401 or 382-0431
A FIRM WITH A HEART

ATTRACTIVE 4-BEDROOM HOME $13,900
See this clean semi-bungalow. Living room with fireplace and dining room. Bright kitchen. New wiring. Call
LEILA DICK
388-4401 or 382-0431
A FIRM WITH A HEART

ARCHITECT'S DREAM BELIEVE ME!
If you are looking for a conventional type home, please don't call on this one. Completely "way out" design. Circular conservatory, semi-circular lounge and kitchen, perfect for the gal who hates to clean corners. Sep. formal dining room, 3 bedrooms, fireplace in MASTER BEDROOM PLUS A HIDDEN ROOM FOR THE FAMILY GHOST. 2 bathrooms, workshop, and laundry room. Completely secluded on double lot. Still more to discover, no drive bys, so please call
SHEILA PEPIN
388-4401 or 479-3773
A FIRM WITH A HEART

CENTRAL SAANICH $28,900
Beautiful new home in lovely rural area with superb views of sea and country. Large living room and "L" dining room, modern kitchen with eating area — laundry — bathrooms and 3 bedrooms on main floor PLUS loads of room for development in full cement basement. Double attached garage. This won't last so call now to view with
HAZEL RAVENHILL
388-4401 or 383-0076
A FIRM WITH A HEART

STARTING? RETIRING? FULL PRICE $8,900
Paint this and you have a cute cottage near schools, bus and Woolworths! Comfortable living room, spacious kitchen, 4-pce. bathroom. 1-2 bedrooms. Half cash required. Call now.
MARIE STODEL
388-4401 or 477-3935
A FIRM WITH A HEART

MAPLEWOOD-COOK IDEAL LOCATION FOR CHILDREN
This 8-year-old home is situated in a delightfully quiet spot overlooking Cedar Hill Golf links. It has 3 bedrooms, large kitchen, living room and full basement. Owners to be transferred. For more information ask for
HONORA BOWRING
388-4401 or 382-8477
A FIRM WITH A HEART

SPACE TO LIVE SPACE TO GROW
In this large family home, 8 rooms, plus 2 rooms down, OOM heat. Large corner lot. Ideal holding property. James Bay. $16,000.
RUTH LUKAITIS
388-4401 or 382-9277
A FIRM WITH A HEART

WOODED PARADISE YET CLOSE TO OCEAN QUEENSWOOD AREA 1,550 SQ. FT. OF GRACIOUS LIVING
If you appreciate a distinguished home, good neighborhood, finest construction, this spacious 2-storey residence is well worth your inspection. Custom built for present owners, just one yr. ago by a well-known Victoria builder, it has such luxury features as intercom, white marble stone fireplace, in beautiful living room with dining room in-line and gold wall-to-wall carpet. Sliding glass doors to sundeck. 4 bedrooms, master bdrm is en suite. Large kitchen with many cupboards, dishwasher, garburator, utility room off kitchen. Rgh'd in rec room with sliding doors to patio. 4-pce vanity bath on main floor, 3-pce bathroom is rgh'd in down. Cathedral entrance and hall is in tasteful "no mark" finish. Double carport, underground sprinkler system. Large 6¾ per cent mortgage. Full price $39,900. To view call
HELGA WILLOW
388-4401 or 388-5837
A FIRM WITH A HEART

BURNSIDE AREA HOME PLUS 3 LOTS V.L.A.
Older home on 9-10ths of an acre of level land could be subdivided into 3 extra lots with 70' frontage to each lot. Home has been completely remodelled downstairs, which consists of 2 bedrooms, 17x20' living with fireplace, very spacious cab elec kitchen, modern 4-pce bath. Upstairs are 3 more bedrooms. There is a full high 8' basement and sep. garage. Asking price for all this is $33,900. For more information call
SHEILA PEPIN
388-4401 or 479-3773
JACKIE WALDRON
388-4401 or 383-1480
A FIRM WITH A HEART

NEW EXCLUSIVE LISTING COMPLETE SECLUSION
2.5 acres of beautifully sloping land, with a comfortable 3-bedroom home overlooking Elk Lake. 200' frontage on 2 roads. $26,900. For more details please call
ADELINE NICHOL
388-4401 or 652-2080
A FIRM WITH A HEART

150 HOUSES FOR SALE

SHIRLEY PHILPS' HOMEFINDERS LTD.
3085 Shelbourne 388-4401

HEAVENLY HILLTOP 4 BEDROOMS
Yellow shuttered beauty just 2 years old with EVERY SQ. FT. COMPLETELY DEVELOPED. Designed for easy indoor-outdoor living. Character treed lot, interesting rockeries and walls. Large patio, secluded and unique in design. If you are tired of the same old stereotype house — this is the one for you to see.
SHEILA PEPIN
388-4401 or 479-3773
JACKIE WALDRON
388-4401 or 383-1480
A FIRM WITH A HEART

NORTHWESTERN SECURITIES
Of Victoria Ltd.
909 Gov't St.
THE SIGN OF ACTION
385-6741

"ACREAGE WITH TIMBER"
140 acres with hundreds and hundreds of good size 2nd growth timber trees including cedar and good stand of alder, all ready to log plus thousands more growing into money. About 5 acres grazing meadow. Remodelled 3-bdrm. house along-side pretty year-round trout stream. Large old barn and other bldgs. could be restored. Clear title property in the Sooke area. Asking $33,000. About half cash, owner will carry balance. Call 385-6741 or Res. 479-6748.
WALLY WOOD

"QUADRA" 5 ROOMS PLUS
Modern 19-year-old bungalow. Natural setting among the Gary Oaks. Lovely grounds. Rocks and shrubs. Lot irregular. Stucco exterior, patent roof. L.R. 18x13' with fireplace, dining room 11x9'. Modern cabinet kitchen, 2 bedrooms, on main floor, 2 below. Separate garage. Oil heated. $15,400. Call 385-6741
ROY E. HILLS

"MARYLAND DRIVE"
Modern 2 year old split level home. Hardwood floors throughout. 3 bdrms. and rec. room. Full price $21,400. $4,300 down. Call 385-6741 or 479-4604.
ROY TELFORD

"FRESH SEA VIEW"
Located in beautiful Brentwood. Close to schools and shopping but with quiet seclusion on 150'x150' lot (V.L.A. approved). Note these PLUS features:
—2 baths, 4 bdrms.
—Large living rm. (fireplace)
—Family dining room
—Elec. kitchen, bit.-in rge.
—Water view sundeck
—Rec. rm. with fireplace
—OOM heat 105 BTU
—Plumbed washer and dryer
—200' asphalt driveway
—Landscaped grounds
Offers considered on asking price of $26,500. To view call 385-6741 or 479-6916.
BILL ANDERSON

"PRAIRIE FOLKS"
Why bring your furniture to Victoria when you can move into this immaculate cottage complete with almost-new furnishings including stove with rotisserie, fridge, washer, deep freeze, twin bed bdrm. suite, console TV, end tables, drapes, electric lawn mower, etc., etc. Modern OOM heating, new wiring and copper plumbing. Located close to bus and stores on 50'x120' fenced and sewered lot. Full price $12,950. To view this exclusive listing call 385-6741 or 479-3618.
BILL ANDERSON

WHAT DO YOU EXPECT
TO FIND WITH $2,300 DOWN PAYMENT? DO YOU EXPECT A LIVING, DINING ROOM COMBINATION WITH FIREPLACE, KNOTTY PINE PANELLING, SS SINK? DO YOU EXPECT 3 BEDROOMS (1 SMALL) PLUS A FINISHED ROOM DOWNSTAIRS, AUTOMATIC FURNACE, WASHER AND DRYER CONNECTIONS? DO YOU EXPECT A STUCCO HOME, DRIVE-IN GARAGE, SUN PATIO, FRUIT TREES? FINALLY, IS $14,500 FULL PRICE WITHIN YOUR REACH? BECAUSE ALL THIS IS AVAILABLE BUT IT SURE WON'T LAST. SO DIAL DON ROBERTSON, 385-2438 ANYTIME — NOW.
Byron Price & Associates Ltd.

New Listing 3 BEDROOMS FULL BASEMENT
Asking $19,700 for this 12-yr.-old home. Close to elem. school. Call Mr. HOLDEN. Leach and Sparks Ltd., 383-4117 477-2584.

Lovely 3-Bedroom Stucco Home
Living room, dining-room, cab. kitchen with dining area. Full basement with rumpus room. Den and workshop. Utility room and drive-in garage. About 8 yrs. old. Has 7 per cent mo.t. Full price $19,300 G.T.M.
TO VIEW CALL MRS. BARNES AT 384-2178 OR POP THOMAS AT 384-3116 OR OFFICE 384-7108
DOUGLAS HAWKES LTD.

OPEN HOUSE BY BUILDER HUGO HUCKER CONST. SATURDAY, 1-5 P.M.
This quality constructed, tudor style, two bedroom home located at 3118 Yew Street, is the ideal family home. Full basement, rough-in fireplace in future recreation room, rough plumbing for bathroom and laundry, and plenty of room for third bedroom.

CUTE AS A BUTTON EASY TO BUY
2-bedroom and ready for you to settle in and save because it costs so little to live in this pretty as a picture bright bungalow. Try your $2,000 down.
GRAY LORENZEN 382-1039
SHIRLEY PHILPS HOMEFINDERS
388-4401

FAIRFIELD BY THE SEA
On Marine Drive, beautiful 3-bedroom stone and stucco bungalow. Granite fireplace, beamed dining room ceiling, full basement, garage, extra bedroom upstairs. New oil furnace and hot water heater. Immediate possession. $21,900 by owner. 383-7492.

OPEN HOUSE
OPEN HOUSE
Fri. 6 p.m. to 9 p.m., Sat. 1:30-5:00 Parker Ave., off Cordova Bay Rd. Handy to Sayward Beach, post and beam split level, brand new 3-bdrm. Offering 1,880 sq. ft. of finished living accommodation for only $26,500. Full price, presently clear title, financing can be arranged. Private sale, call Terry Dow, 388-7888.

OTTO LEESMENT
Builder 382-8937
New 3-bedroom split-level home. Price $22,500, come and have a look anytime. 1940 CARRICK, off Foul Bay Road.

BY THE SEA IN OAK BAY south. A tiny bungalow just right for a retired person, only $9,500 cash. Call ARCHIE GREENE, 385-0795, Pemberton Holmes, 384-8126.

MODERN 2-BEDROOM RANCH-style home in beautiful setting, near Sacred Heart School. Private. Please phone 479-6463.

BY OWNER. NO STEPS. 5 rooms, garage and work shop. Cadillac Ave. 386-0708.

150 HOUSES FOR SALE

TOWN & COUNTRY REALTY LIMITED
3617 Douglas St.
382-7276

MUST BE SOLD

ALL OFFERS CONSIDERED!

THETIS LAKE AREA

THIS SPACIOUS FAMILY HOME ON WIDE 'SCAPED LOT (COMPLETE WITH DANDY VEGETABLE GARDEN) IS ONE YOU "MUST" SEE. IT IS NOT QUITE ONE-YEAR-OLD — HAS FULL HIGH BASEMENT: DRIVE-IN GARAGE. 12 X 32 FT. SPACE. BLACKTOP, THAT WILL COMFORTABLY PARK FIVE BIG CARS. ON SEWER. "ASKING" $32,900. CALL RON CANNON, RES. 658-5300 NOW! OR 382-7276 (24 HRS.)

OPEN HOUSE (UNTIL SOLD!)
Sat. "Starting" 2 P.M.
3441 Rolston Cres:

4 bedrooms — 2 bathrooms — fireplace against feature wall in spacious living room. Sliding glass doors to roomy sundeck over carport. Modern vented kitchen and ample dining area — oak floors — cathedral entrance — stucco and siding. Full basement. Wide 'scaped lot. Owner invites offers on this 4-yr-old. Asking $31,900 (terms flexible).
DIRECTIONS: RIGHT OFF No. 1 HIGHWAY ON BURNSIDE TO "EXCLUSIVE" ROLSTON CRES. RON CANNON, RES. 658-5300 or 382-7276.

WATERFRONT VIEW ROYAL

IMMACULATE SEMI-BUNGALOW, BEAUTIFULLY REMODELLED, AMONG THE TREES FOR SHELTER AND SECLUSION. NATURAL WATERFRONT ACTIVITY. HEAVY WIRING. LARGE LIVING ROOM. CABINET ELECTRIC KITCHEN. DOUBLE BATHROOM FACILITIES. HIGH BASEMENT WITH NEW OOM H.A. FURNACE. FURNITURE INCLUDED. AUTO WASHER AND DRYER, FRIG. ELEC. RANGE, KITCHEN SUITE, L. RM. FURNITURE AND T.V., HI-FI, DRAPES, RUGS, TABLES, CHAIRS, CHESTERFIELDS, 2 COMPLETE BEDROOM SUITES. BE SURE TO SEE IT BEFORE IT IS SOLD TO SOMEONE ELSE. $4,500 WILL HANDLE. $135 PER MONTH. S.P. IS $19,500 OR $18,500 FURNISHED. CALL BILL LUDLOW AT 382-7276 NOW!

FULLY MODERN 3 BEDROOMS

Kitchen cab. electric
L-shaped dining room and living room with fireplace
Full basement with drive-in garage
All oak floors
Generous terms. FP. $18,000
R. L. BERGSTROM, 382-8554
R. FROST, 656-1656

JUBILEE — VACANT
$12,900 — $2,400 DOWN

OFFERS WANTED on and price and down payment. Older, sturdy, 3 bedrooms, full basement. Large living room, gas range included in family kitchen. OOM heat, new wiring. Phone F. COLOMBIN at 382-7276 or 388-7189.

SALE — RENT OR RENT OPTION

MUST SELL NOW! VACANT POSSESSION. ADDRESS IS 3510 QUADRA ST. SALE PRICE — OFFERS WANTED AT $15,900 DOWN PAYMENT — $2,000.
RENT — OFFERS ON $125 P.M. APT. ZONED. — DEEP LOT — 2-BR. — FULL BSMT.
F. COLOMBIN — 382-7276 or 388-7189

HARRY FOSTER LTD.
Opposite "The Bay"
3132 Douglas 382-3161

"912 DARWIN"
RETIRED COUPLES DREAM
CLOSE TOWN 'N' COUNTRY
3-BEDROOMS — BASEMENT
HIGH LOT — FRUIT TREES

Spotless stucco bungalow has living room with FP; Cab. kitchen, small dinette; 1 large bedroom and 1 smaller, lovely vanity bathroom. Basement, almost new oil furnace, new wiring, copper pipe. Nice high lot — 4 fruit trees. Close to bus and shopping centre. ALMOST IMMEDIATE POSSESSION! Full Price $14,900.
Exclusive with Herb Hodgson 382-2101, Res. 382-3835.

ESQUIMALT — $36,000
SIDE BY SIDE DUPLEX

A very lovely 2 year old duplex. Close to arena, schools, shopping centre. APPROX. 1300 SQ. FT. OF LIVING SPACE IN EACH SIDE. Each side comprises 26' living room with FP; Smart cab. kit. with large dining area; vanity bathroom; 2 good bedrooms with very large third bedroom on lower level plus a large rec. room. All services completely separate. Separate garage and carport. LARGE 7 per cent MORTGAGE! We may consider your home in trade.
Exclusive with Herb Hodgson, 382-2101, Res. 382-3835.

HIGH GORGE
3-BEDROOM—$21,900

—Newer type Bungalow on secluded lot, many trees surrounded by homes with [illegible]
—with sweeping view over the Gorge — large bedrooms — Living room — oak floor
—Fully developed basement with Rec. Room — could be in-law suite
—OOM Head — Carport.
For more information call
FREDDY STARKE, COLONY REALTY.

LANGFORD
3-BEDROOM—$16,000

Attractive Bungalow, 2½ years old. — Different floor plan, part basement — Garage — OOM Heat, near everything — 7½ per cent mortgage pays $133.30 per month — with $2,700 down payment.
FREDDY STARKE, 386-3231
COLONY REALTY

SALE BY BUILDER 7¼ N.H.A. mortgage 3-bedroom, custom-built home on quiet cul-de-sac. Teak panelling, excellent high view. Ground floor basement has fireplace and is mostly finished. Submit your offer as to terms. Price $29,300, 1292 Palmer, 385-7618.

OLDER HOME IN A CITY location but off the beaten track. Redecorated interior, new wiring, oil automatic heat, full basement, good roof, fireplace. Close to schools and shopping centre. Call Mr. Perry, 385-3256. $13,900.

ARE YOU HOUSE HUNTING TODAY?
For list of homes for sale in your price range and in any area please call BEN GREIG, 479-1802. COLONY REALTY.

150 HOUSES FOR SALE

COMMONWEALTH TRUST CO.
REAL ESTATE DIVISION
727 Fort Street 388-5155

OPEN HOUSE
1001 KAREN CRESCENT
SATURDAY, JUNE 29
1:30 to 4:30 P.M.

New home of 1240 sq. ft. with large living room, dining room, lovely kitchen, 3 bedrooms (master ensuite) 4 piece bathroom and plenty of closet space. Full basement roughed-in for a 4th bedroom, rumpus room and 3rd bathroom. Large severed lot with sweeping view. Full price $24,900. Directions: From Quadra or Saanich Road turn into Greenridge, to Tulsa, to Ridgeway, to Morgan, to Karen. For prior appointment to inspect call

TOM MOTTERSHEAD
388-5155 388-6909

ONLY $13,700 WITH A down payment of $1,500 (or less) and monthly payments of $140, will buy this almost new 3-bedroom home. YOUR OFFER MIGHT TAKE IT AS THE OWNER MUST LEAVE.

LES FISHER
388-5155 477-1288

$2,500

Could handle this fine 4-bedroom home with an ASKING PRICE OF ONLY $17,900. Please phone me for further details.

LES FISHER
388-5155 477-1288

UNIVERSITY AREA
$25,400

2-year-old, 3-bedroom home, situated close to university and Racquet Club. L-shaped living and dining room, convenient sized bedrooms all with Hardwood floors. Cab. electric kitchen with eating area, basement has finished rec. room, plus an extra bedroom. Drive-in garage, 6¼ per cent Mtge. with payments of $134. Substantial down payment required. For appointments to view call

JACK KENNER
388-5155 658-8410 (Anytime)

MOST CHOICE LOCATION IN OAK BAY

SEAVIEWS: CLOSE TO BEACH: 13x22 LIVINGROOM: RECREATION ROOM: DOUBLE PLUMBING: ESTATE SALE; IRREPLACEABLE AT ASKING PRICE OF $30,000 GOOD TERMS.

TRULY THIS IS THE BUY OF THE YEAR!

LES FISHER
388-5155 477-1288

AGENT: Commonwealth Investors Syndicate Ltd.

RITHET AGENCIES LIMITED
714 Fort St. 382-4251

TILLICUM - MT. VIEW
$19,500

Move your family to this quiet cul-de-sac street with no through traffic. Nice large sewered lot with lots of parking space. This 3-bedroom home has a rumpus room and extra plumbing in the full basement. Down payment is $5,300. To view call:

SHIRLEY DAVIS
388-4872 382-4251

NEAR RACQUET CLUB
$24,500

Cathedral entrance, 3-bedroom home with used brick fireplace, separate dining room, family-sized kitchen. Tiled vanity bathroom plus a large sized rumpus room and lots of space for additional rooms in the daylight basement. Fenced back garden with lawn, flowers, fruit trees and a little fish pond. A mortgage of $15,000 at 6½ per cent makes this an extremely good buy. To view please call:

SHIRLEY DAVIS
388-4872 382-4251

3765 CASEY DRIVE
$24,500

Drive by this exceptional 3 or 4-bedroom home. The living room is 23 feet long, gleaming hardwood floors and a lovely raised hearth fireplace. The dining room is guest-sized and looks out on a large sundeck. There is plenty of room for family meals in the well-planned kitchen. The fourth bedroom is all wood panelled and makes a beautiful den. There is also a rumpus room and the second bathroom is all roughed-in. The mortgage rate is 7½ per cent on this two-year-old home. To inspect the interior of this delightful home, please call:

SHIRLEY DAVIS
388-4872 382-4251

OAK BAY
2537 WOOTTON
OPEN HOUSE

Saturday, June 29th, 2 to 5 p.m. Unique 3-bedroom home with separate dining room and sunken living room. Lovely garden and patio. View without obligation. Realtors welcome. Priced at $26,900. Contact P. SIVERTSEN. 386-6547.

LOOKING IN VIEW ROYAL?

Spacious nearly-new four-bedroom bungalow, owner-built with many attractive features. 1½ bathrooms plus extra in extensively developed basement with R.I. fireplace. Realistically priced at $25,500.

Nearly-new, three-bedroom bungalow, large modern kitchen, full basement. Ready for development. Good existing financing price. $22,900.

Roomy, two-bedroom bungalow overlooking Portage Inlet with extra bedroom and rec. room in fully developed basement. A beautiful home priced at only $23,900.
Phone MR. IRELAND.
386-6547 — Home 382-1006

CITY BROKERAGE LTD.

VICTORIA REALTY LTD.
716 View 382-8145

OPEN HOUSE
3120-FIFTH ST.
SAT., JUNE 29—2-5 P.M.

17 year old, 3-bedroom basement bungalow. Open to offers as to down payment and price. Call Harold Ware office 382-8145 or res. 382-1461.

3304 Shelbourne

Open to offers as to down payment and price. Suitable for newlyweds or retired couple. 4 rooms, 2 bedrooms, living room and kitchen. Drive by but do not disturb the tenants. Full price $12,950. Call Harold Ware res. 382-1461 or office 382-8145.

ROCKHEIGHTS

4-bedrooms, 2 bathrooms, breakfast room as well as lovely dining 'L' off Living room. A big, bright and beautiful recreation room with fireplace. A patio and a fireplace, with a big 6½ per cent mortgage within the attractive financing.

GRAY LORENZEN 652-1038
SHIRLEY PHILPS HOMEFINDERS 388-4401

150 HOUSES FOR SALE

JOHNSTON & COMPANY LIMITED
Established 1903
1306 Broad Street
385-2471 (24 Hrs.)

• • • •

OPEN HOUSE
SAT., 1-5 AND 7-9
4924 WESLEY RD.
—BRAND NEW
—2 FIREPLACES
—3 LARGE BEDROOMS
—EN-SUITE PLUMBING
—BASEMENT READY FOR FULL DEVELOPMENT
—LOVELY HIGH LOT.
PRICED AT $25,900
COLIN MUNRO
385-2471 (Anytime)

• • • •

OAK BAY
OPEN HOUSE
SAT., 2-5
1778 ST. ANN ST.
See this bright two-bedroom retirement cottage. Nice quiet area, pretty garden. Price $14,500. Mrs. Webb, 385-2471, Res. 477-3095.

• • • •

OPEN HOUSE
SATURDAY—2 'til 9 p.m.
4908 WESLEY RD.
CORDOVA BAY
1,333 sq. ft. of floor area.
Interior PLASTER.
Floors—Hardwood.
4 bedrooms.
1½ bathrooms — 3rd roughed-in in basement.
Full basement — well planned.
Don't miss this — it's a beauty.
Fairly priced at $27,300, terms.
MRS. ELLEN SPEERS
in attendance
Phone 385-2471 anytime.

• • • •

"PERFECT RETIREMENT"
ONTARIO STREET
$11,900
—Snow White Outside.
—Sparkling Clean Inside.
—2 Cozy Bedrooms.
—15x14 Living Room
—12½x9 Bright Kitchen.
—Easy to maintain lot.
—Walking distance to town.
—On Boulevards and sewer.
—Net yearly taxes $41.91.
THIS IS NEW ON THE MARKET SO DON'T HESITATE ... CALL
BILL McCULLOCH
385-2471 Res. 479-4457

• • • •

THREE FINE HOMES
READ THE DETAILS

1—GORDON HEAD, $26,500
Immediate possession can be had in this NEW SPACIOUS home. Large living and dining room, 3 good size bedrooms, double plumbing, full basement, double carport, landscaped lot. SAVE ON LEGAL FEES, owners will carry the balance on easy terms. Try your down payment or trade.

2—BRENTWOOD BAY, $29,900
Are you looking for a unique home with plenty of trees and privacy? Here's one, attractive "A" frame design, built under rigid VLA regulations. It offers a gracious LR, good size DR, step-saving elec. kitchen with handy utility area, 2 big bedrooms, full high basement, 2-3 acre lot. Ideal for retireds too! A trade near town will be considered.

3—NORTH CAREY, $20,900
Healthy country living, yet close to town. Near-new with 3 bedrooms, full basement with a large rec. room. Attached garage with sheltered sundeck. A very attractive, spotless home with FP. Fair taxes. Near elem. school and playground. Will suit retireds too!

FOR MORE DETAILS — PLEASE CALL LEO VANDYK 385-2471

• • • •

Shawnigan Cottage
A well built summer cottage close to the lake. Price $5,500 furnished. Mrs. Webb, 385-2471, Res. 477-3095.

• • • •

LOVELY HOME WITH SEAVIEW
ONE ACRE OF PARK-LIKE GROUNDS
EXCELLENT SWIMMING POOL
ALL THIS FOR ONLY $34,000
Good Terms Available
A brand new Exclusive Listing with
KEN ROBINSON
For more information and appointment to view
Phone 385-2471

• • • •

HAVING TROUBLE FINDING A NICE HOME UNDER $20,000?
Then consider this attractive home near Town and Country and close to Mt. View High School now being offered for $15,900. Good terms available. If you like a large, bright kitchen with eating area plus separate dining area, attractive living room with fireplace, thru hall, 2 bedrooms with 3rd down, full basement, oil heat, secluded backyard, but only have about $3,000 as down payment, call KEN ROBINSON, 385-2471 (anytime).

• • • •

IN THE HEART OF THINGS
FOR JUST $12,900 AND MOVE IN NEXT WEEK
2-bedroom stucco bungalow. High location, looking over Gorge Vale Golf Club. Built-in the forties. Wired for electric range. Automatic oil heat. Rear lane service. Clear title. Call SIMON FLEIT anytime. 385-2471.

• • • •

GARDENER'S DELIGHT
2 BEDROOMS
$21,500
A real showplace, not only from the quiet cul-de-sac, but in the secluded back garden as well. A well-built, nine year old 2-bedroom home with full basement, drive-in garage, and, in addition, a carport beneath a high, private, sun-trap of a sundeck. Very good value.
GEORGE BOWES
J. A. HENDERSON REALTY LTD.
385-5741

THE YORKSHIRE & CANADIAN TRUST LIMITED
737 Fort Street
HANDYMAN'S SPECIAL
Solid 4-bedroom house in James Bay needs some tender loving care, large apartment zoned lot, excellent value at $13,500. Good terms available. For further information please call JOHN DAVIS. 384-0514 or 388-4908.

THORNHILL CRESCENT
Good-sized three-bedroom home. Walnut wall in front room and dining room. Full basement, roughed-in plumbing in basement. A large rec room already framed and a study or fourth bedroom. Carport. 16'x20' sundeck. A nice area, everything underground. All new houses, street lights. Will be completed by July 6 and it is only $21,900. Call 383-9261 and deal direct with the builder (Kelowna Const. Ltd.).

See Display Ad Page 10
New Bungalow
1552 Lionel St.
Only $21,350

NEW BUILT 3-BEDROOM 2 BATH, finished rec. room. 4037 Quadra, $22,000. By builder, 477-3858.

150 HOUSES FOR SALE

SWINERTON STEWART CLARK LTD.
608 BROUGHTON ST. 385-2481

AN INTERESTING PROPERTY
CHERRY TREE BEND—AT PAT BAY HIGHWAY
A property with charm and character having 30x21 beamed ceiling Living room, large granite fireplace with wrought iron fireside curb. Bdrm., Kitchen, bathroom and utility. A lovely old world garden form the perfect setting for possible use as an artist studio, tea room, etc. or just a home. Taxes only $248.00 gross. Price for quick sale at $14,900. Please call

DICK JAMES—385-2481

OAK BAY
LANSDOWNE HEIGHTS
4-BEDROOMS
Charming rancher just 7½ years old. Located on a quiet street on a large beautifully landscaped lot featuring:
—20x16 Living room with brick fireplace.
—Large "L" Dining room with gleaming oak floors.
—3 Bedrooms (2 with patios off)
—Cheery cabinet electric kitchen with nook.
—4-pc. vanity tiled bathroom.
Lower floor features:
—Large Rec. room with fireplace.
—Heated 4th bedroom.
—Laundry plus 3-pc. washroom.
—Sewing room and auto oil heat.
—Double separate garage.
Full Price $36,900 (Terms)

DICK JAMES—385-2481

COLWOOD - METCHOSIN
IMMEDIATE POSSESSION
3338 WISHART ROAD
TRADE OR MODEST DOWN PAYMENT
BRAND NEW
3 BEDROOMS
This full basement home has many extras, real plaster finish, natural wood finish feature wall with fireplace, sea wood cabinets with breakfast bar, double-doored cathedral entrance, golden oak floors throughout, downstairs roughed-in for rumpus room with fireplace, also bathroom and 4th bedroom. Sundeck off Dining room. $14,000 at 8¾ per cent interest is promised. 2nd financing available, 1,200 sq. ft. and could not be replaced at $23,500. Please call Roy Green, 384-5753.

OAK BAY NORTH
$17,800 FULL PRICE
SPOTLESS — 2 BEDROOMS
An opportunity to obtain a good quality home at a reasonable price with reasonable taxes ($335 gross), reasonable heating costs (automatic oil) and reasonable terms. Has cozy living room with fireplace, bright electric cabinet kitchen and dining nook, 2 bedrooms, 4 pce. bath. Full basement, laundry and fenced garden with fruit trees, etc. Easily maintained. (Southern exposure in the Lansdowne area). Quick possession. Please call Mr. Custance, 385-2481.

A. BERNARD & CO. LTD.
FORT AND BROAD STREETS
384-9335
DAY OR NIGHT

OPEN HOUSE
1345 CARNSEW ST.
SATURDAY, 1-4 P.M.

FAIRFIELD RETIREMENT GEM
Attractive and immaculate 2-bedroom stucco bungalow, situated on quiet boulevard street and amongst other nice homes. Good size living room with fireplace and oak floors, spacious and bright electric kitchen and full high basement with auto oil heat and plumbed and wired for washer and dryer. Separate garage, nice garden and TAXES ONLY $261.70 GROSS. Owners moving to Edmonton and priced for quick sale at
$14,900
Mr. Belcher, 384-9335, Res. 382-2848.

COOK-HILLSIDE
BUILDER'S OPPORTUNITY
Cozy older, 4-rm. cottage, no basement. All major appliances included. Large valuable garden lot. Cottage stands well back on lot, allowing purchaser to build new home in front while living in cottage. Cottage will rent for $75 per month. Listed at $6,900. (Large DP).
Mr. Seeber, 384-9335, res. 385-2975.

RICHMOND-UNIVERSITY
3 BEDROOMS PLUS SUITE
This large modern 3-bedroom family home has a 14x22 living room, large cabinet electric kitchen, 3 good sized bedrooms. In the full basement is a suite consisting of 12x20 living room, cabinet electric kitchen, 13x13 bedroom, 3-pce. bathroom. SEPARATE ENTRANCES. Drive-in garage and carport. Full price
$24,900
To view please call Mr. D. Okker. 384-9335, res. 478-4501.

JAMES BAY
2½ BLKS. TO GOV'T BLDGS. 7½-RM. FAMILY HOME, no basement. Immaculate and expertly renovated. Fully fenced lot, large garage.
$13,900
Offers Invited
Mr. Seeber, 384-9335, Res. 385-2975

VIEW ROYAL
UNORGANIZED DISTRICT
Full Price $7,200
$2,000 Down, $50 Per Month
Cozy 6-rm. cottage, built 7 yrs. On city water, cab. electric kitchen, no inside bathroom. Large secluded corner lot. Net taxes, $1.00.
Mr. Seeber, 384-9335, Res. 385-2975

RITHET AGENCIES LIMITED

GLEN LAKE
Well-built, Landscaped Retirement Home

Live in unpolluted country atmosphere. Wake up with the morning chorus of the song birds. Breathe and enjoy the priceless heritage of fresh air.

Two lovely bedrooms with hardwood floors. Attractive four-piece bathroom. Cheerful living room with gay fireplace. Spotless bright electric kitchen with laundry plumbed for washer. Dinette large enough to entertain friends.

Level lot, fully landscaped with lawns and shade trees. No steps. Breezeway with easy access to carport and tool shed. All protected by white picket fence.

Only five years old. Spotless throughout. Oil-O-Matic hot air heating. Convenient location for members of Redeemer Lutheran Church.

ONLY $15,950
NET taxes $6 monthly
ERIC A. MACFADYEN
382-4251 Day or Evenings

NORTH OAK BAY, BY OWNER. Principals only. 3 bedrooms, 1 den, rumpus room or 5 bedrooms. Living room, separate dining room, through hall, 1½ bathrooms. Sundeck. Oil heat. Close to schools and park. Cash to 7 per cent mortgage. Outstanding buy at $21,900. 385-8240 after 5.

150 HOUSES FOR SALE

MAYFAIR REALTY LTD.
Woodward's Mayfair Centre
3153 Douglas St. 386-2955

"WE TRADE HOMES"

CITY
OAKLANDS SCHOOL
Just over 1 year old, a quality built 3-bedroom home, better than new. 1190 sq. ft., an appealing and practical plan, newly installed wall to wall carpets in living room and dining room included. Full high basement, has professionally built 13'x21' rumpus room. Artistically landscaped. A home you would be proud to see and own. Vendor moving to Edmonton. Full price only $24,900. Please call GEORGE CHAN, at 386-2955. Res: 382-9416.

FURNISHED BUNGALOW
LIKE NEW
This snow white stucco bungalow is situated close in on a beautifully landscaped lot with fruit trees, roses, and ornamental evergreens. Living room with fireplace, dining area, electric kitchen, 4 piece bath, 2 bedrooms on main floor with 3rd downstairs. Can be purchased unfurnished at $21,500, or at $23,900 COMPLETELY FURNISHED including colour TV ($1000), new piano, electric range, automatic washer. Just move in with your suitcases and enjoy living in this appealing home. For full details call JIM ALLAN, 386-2955 or 478-4042.

3 YEARS NEW
Sparkling 3-bedroom stucco and siding bungalow. Electric kitchen with birch cabinets. Really de luxe. Full basement with drive-in garage. Tremendous value and very appealing. Asking only $21,300 and could be handled with $5,000 down. Call LOU BLOOMFIELD 386-2955 or 382-5536 for appointment to view.

SIDNEY
Accent on value is placed right here, brand new 3-bedroom well constructed home. Gracious entrance, large living room with floor-to-ceiling fireplace, dining room and just right kitchen with enough cupboards to please any housewife, double stainless steel sinks. Valance on all the windows and hardwood floors throughout. High, daylight basement with ample space for fourth bedroom and rumpus room. Sundeck and carport. Close to schools and shops. Compare this value with any you have seen for $20,900. Phone ETHEL HARVEY now. 386-2955, 477-3186.

LAKE HILL
Spacious and spotless stucco bungalow, 8 years old and better than new. Living room with fireplace, 2 generous size bedrooms, large kitchen, 4 piece bath. Professionally finished recreation room in the high, bright basement. An excellent buy at $18,900. JIM ALLAN, 386-2955 or 478-4042.

$16,500
SPOTLESS CLEAN
A home with 2 or 3 bedrooms, 2 sets of plumbing. Full basement, OOM. Close to shops. Suitable for retirees. Mr. J. D. TISDALLE 386-2955, 652-1146.

CITY CENTRE
2-bedroom older home (no-basement) on Mason Street. Small valuable lot. Full price with terms only $7,950. Call GEORGE CHAN at 386-2955. Res. 382-9416.

J. H. WHITTOME & CO. LIMITED
EST. 1886
Victoria-Duncan-Chemainus
706 FORT STREET

• • • •

$10,750
1047 BALMORAL AVE.
Immediate occupancy, this freshly decorated 3-bedroom, 2-bathroom home is ready for your furniture. The floors have been sanded, the kitchen has stainless steel sink and arborite counter top. Lot size 45x133.
JOE MANTON, 388-4271

• • • •

WEEKEND DRIVE-BY'S
(Do not distrub occupants)
3491 SUTTON ROAD (CADBORO BAY)
Better than new, 4-BR, 3 bathroom home with finished lower level. Flexible financing. Immediate occupancy. Reduced to $37,500.
2304 BERMUDA PLACE (CADBORO BAY)
Choice location, 4-BR, 2 full bathrooms, rec. room, double garage. Price $34,900.
3425 DIANA ROAD (CEDAR HILL)
Just 4-yr.-old, 5 BR tri-level plus half basement. 6¼ per cent mortgage with good down Payment, immediate occupancy. Reduced to $27,900.
For any of the above three, call
WILF DAVIS 388-4271

• • • •

OAK BAY SOUTH
Modern 6 rm. stucco bungalow on a quiet St. in South Oak Bay. Absolutely immaculate inside and out. L.R., dinette and thru hall have expensive W to W carpet. Cab. electric kitchen, 4pce. pem. bath and good size bedrms. Full basement with drive-in garage. Neat secluded backyard with trees and shrubs. Ideal for retired couple or small family. Real value at $25,900.

CEDAR HILL AREA
1 ACRE
Exceptionally attractive modern home on 1 acre of park-like grounds. L.R. with fireplace, dinette, cab. kitchen, 4-pc. vanity bathrm, 2 bedrms plus 1 in the basement. Hot water oil heating. Large work-shop or rumpus rm. area. Blacktop drive to double separate garage. Subdivision possibilities and outstanding value priced at $28,500. Exclusive with M. E. Braithwaite, Financial Survey Ltd. Office 384-9305, Res. 382-7643.

OLDER RECONDITIONED 4-BEDroom full basement home, automatic oil heat, large lot, 12,400 sq. ft. in central location, high rise zoned. $36,000, $7,000 down, balance at 7½ per cent, $150 per month. G. Devlin 385-3473, 388-5239.
Concord Realty Ltd.
514 Fort

627 DUPPLIN
Industrial zoned, good holding property, faces on 2 streets, stucco, 2-bedrooms, basement. Immediate possession. Open to cash offer, $14,500. Doris Adams, 386-[illegible], Byron Price & Associates, 385-3458.

JAMES BAY
Comfortable two-bedroom bungalow in excellent condition on large lovely and valuable lot. Quiet street. Close to sea and parks. Price $11,900. HURRY FOR SUCH HOMES ARE SCARCE. McCANDLESS REALTY, 830 Fort, 383-6111. Even. 382-0370 or 384-5835.

LOCKLEY ROAD
$10,900
Snowy white, 2 Bedrm. bungalow, 16x12 living rm. Large eating area off Kitchen. Ideal for starter or retirement home. IRENE DALZIEL, 384-5692 or 386-3231. COLONY REALTY.

WANT SECLUSION?
This could be the answer. 2 Bedrms, living rm. with fireplace. Large modern electric Kitchen, on a lovely country lot, .47 of an acre. Asking $16,500. IRENE DALZIEL, 384-5692 or 386-3231. COLONY REALTY.

150 HOUSES FOR SALE

NEWSTEAD REALTY LTD.
1018 Government 383-8117

NEW LISTING
2 BEDROOMS
$15,950
Only 15 years old, snow white bungalow with big bright windows, and really cozy and homey. 12x15 living room with built-in book case — Roomy well-planned kitchen, pleasant eating area — Ground level high basement — with finished guest bedroom. Oil-O-Matic heat — 2 years old — This perfect retirement or starter home is well located on a beautiful treed and shrubbed lot, including apple, plum, pear, and raspberries. Secluded back garden. Terms tailored to your pocket book.
$15,950
Call MARY FRASER now, at
383-8117 or 477-5574

LOVELY FAMILY HOME
TRY YOUR OFFER
THIS HOUSE HAS TO SELL!!!
—Large living room — fireplace.
—3 Good-sized bedrooms.
—Dining room — with sliding doors to sundeck.
—Convenient kitchen.
—Lovely vanity bath.
—Hardwood floors throughout.
—Open stairwell to full basement.
—Rumpus room nearly finished.
—Roughed-in bathroom.
—Close to schools.
ASKING ONLY
$21,900
For appointment to view call
JOYCE BARLOW
383-8117 or 479-6969

RICHMOND ROAD
3 BEDROOMS
FULL BASEMENT
This is an immaculate house both inside and out. It has a stucco and siding exterior — large living room with fireplace — dining room and large bright kitchen — delightful rumpus room with a superb fireplace and golden ash panelling — drive-in garage — secluded backyard with patio. Nice 6¾ per cent mortgage too.
ASKING $23,850
MRS. MARY HOLIZKI
383-8117 or 658-5776

LANGFORD
$3,000 DOWN OR POSSIBLE V.L.A.
This 1-year-old baby rancher is perfect for weary home seekers.
—new w-w in hall and bedrooms
—large picturesque living room
—bright electric kitchen
—O.O.M. heating
Priced to Sell at $13,500
MRS. D. CLATWORTHY
383-8117 or 478-4951

ESQUIMALT
CLOSE TO EVERYTHING
3 BEDROOMS
This charming home situated on a large lot (60x194) of beautiful flowers and shrubs. The spacious living room offers hardwood floors and a fireplace. The L-shaped dining room has sliding glass doors onto the large sundeck. Family size kitchen with eating area. Bright bedrooms. The full basement contains two rooms (nearly finished) and an extra water closet. OOM heat and drive-in garage. Close to the Catholic Church. Financing available.
$24,675
For more information please call
BEVERLEY QUINN
383-8117 or 388-5042

HANDYMAN SPECIAL
Marigold Area. 3 Bedrooms. Good kitchen. Living room with fireplace. Large garage. Good roof. 60x132 ft. lot. Needs some redecorating. Must be sold. Asking $10,000. Immediate possession. Call
ELLWOOD NAULT
383-8117 or 388-4150

THE HOME WITH THE FAMILY SIZE KITCHEN
In popular Fairfield, this older 3 bedroom home affords very good accommodation for a large family and at a very reasonable price, compared to today's high costs. Both the living room and den have fireplaces, the basement is full and high, with extra 2-pce. bath and extra room.
Asking Price
$16,800
Please call
LEO TONDU
383-8117 or 479-2494

CLARKE & WALLACE REALTY LTD.
620 Broughton St. 385-8794
Across from Eaton's Car Park

OPEN HOUSE
EVERY DAY—ALL DAY
8640 E. SAANICH RD.
Drop in any time and see this exceptional three bedroom home of 1500 sq. ft. Many extras that must be seen to be appreciated. ONE HALF ACRE SEA VIEW. MAKE AN OFFER. Asking price $33,900. Mrs. Wallace or Mr. Dyer. 385-8794 anytime.

OPEN HOUSE
SATURDAY, 2-4:30
1706 SPRUCEWOOD
OWNERS TRANSFERRED. QUICK POSSESSION to this lovely 3-bedroom home with many attractive features including wall-to-wall carpet in living room, and dining room and large family room. Ethel Wallace and Lou Wittermuth in attendance. Drop around and see for yourself.
Price $25,500
Make an offer
Phone 385-8794

STOP LOOKING
FAIRFIELD—5 bdrm.—$15,900.
COLWOOD—3 bdrm. new—$20,800.
OAK BAY—Charmer, 3 bdrm.—$22,700.
4-BDRM.—2 bath—only $17,900.
UNIVERSITY—3 bdrm.—$25,500.
KEN WRIGHT
383-9409 or 385-8794—24 Hrs.

HIGH GORGE (NORTH BANK)
3 BEDROOMS — $21,900
On lovely high and wooded lot which backs onto a secluded cul-de-sac. This 15-year-old stucco bungalow with full walk-out basement is a very appealing home. The rooms are light and airy and consist of living room and dining area, kitchen, bathroom and 2 Bedrooms on main floor and rumpus room and Bedroom on lower level. This home is priced to sell so call quickly, 479-1802, BEN GREIG. COLONY REALTY.

3-BEDRM FAMILY HOME WITH full basement. W-D hook up. OOM furnace. Finished rec room with fireplace. RI plumbing. Treed play area in back yard. Gorge-Admirals. $21,900. SHIRLEY WILDE at 388-4401 or 479-2139. Shirley Philps' Homefinders Ltd.

150 HOUSES FOR SALE

BASTION SQUARE PROPERTIES
of Victoria Ltd.
30 BASTION SQUARE 388-4294

COZY COMFORT
Close to everything. See this interesting older home that is secluded, yet is only a stone's throw from a shopping centre. Only $16,900. To view, please call Jack Dobson, 388-1174.

LAST CHANCE
To get lots of living space, at a low down payment and a full price of only $22,900. But get it NOW to take advantage of the Homeowner's Grant. Please call Mr. Dobson, 388-4294.

2 BEDROOMS
First-class stucco construction, immaculate, NO STEPS. 2 good-size bedrooms, large living room with dining area. Family kitchen, Pembroke bath, automatic oil furnace. Very nice yard, carport. Located Oak Bay border. Taxes $251. Present mtge. at 7 per cent. Full price $15,500. For appointment call Allan Kleinman, 388-4294.

FAIRFIELD
SEA VIEWS
4-BEDROOMS
Like new, 30-ft. living and dining room in line. Lge. kitchen. 2 sundecks. A must see $24,500 with terms. To view, call Kay Davies, 388-4294.

NEW EXCLUSIVE
NORTHRIDGE — $23,750
Built in 1962, this charming cathedral entrance home has lots of living space, beautiful sundeck, 3 bedrooms, rumpus room and situated on a large lot on the high side of street. Phone me for full particulars — low interest rate mortgage.
DON HANNAH, 388-4294

ENTERTAINER'S DELIGHT
BARBECUE to your heart's content in the secluded backyard of this 5-bedroom, well-constructed 9-year-old home on 10 Mile Point. Large recreation room with fireplace for inclement weather. Everything you expect a home in this price range to contain, including a view. $39,950.
BILL HUGHES, 388-4294

WHO COULD EVER GO TO BED
When they have the beauty of this waterfront home. A million dollar ¾ acre lot only 6 miles from City Centre. Incidently, it has 1,650 sq. ft. of house on it, recreation room, fireplaces and more.
$45,000
BILL HUGHES, 388-4294

6 BEDROOMS
$18,000
LOWER LANSDOWNE
Excellent location close to parks, schools, bus and shops. An older home in a newer district.
BILL HUGHES, 388-4294

BROWN BROS. AGENCIES LIMITED
1125 Blanshard St.
385-8771 anytime

CITY LOCATION
FAMILY HOME
$14,500 WITH $3,000 DOWN
This older bungalow which is walking distance to town and arenas is in excellent condition. 3 bdrms — lge. liv. rm. and lge. kitchen. Full basement with shower. OOM Heat. Good lot with access from and rear from 2 sts. Sep. garage. Close to all schools. Excellent terms. Call Cec Pearce or Lloyd Murray, 385-8771, anytime.

REDUCED TO ONLY
$21,500
Three bedrooms, 6¾ per cent mortgage. This 6-year-old Split-level bungalow is very nicely located in the Mount Douglas Area. It also contains an "L" shaped living room, and dining room, brick fireplace, family elec. kitchen and four-piece bathroom. There is also a 2-pce. bathroom off the master bedroom. Vacant July 1, 1968 with $5,500 down you may take over mortgage payments on the large 6¾ per cent 1st mortgage and the owner will carry the balance himself at current interest rates. Please call Ted Graves at 385-8771.

COLQUITZ
3-BEDROOM HOME
ON A QUIET STREET
This 12-year-old home has elec. heating. Cab. elec. kitchen with eating area. 12x25 liv. rm. and dining area combined, lge. 71x143 lot. Asking $15,500. Joe Rickard, 385-8771 or 658-5825.

OAK BAY
SOUTH
$17,950
Attractive 5-room stucco home consisting of living room 16½x17½ with open fireplace, separate dining room approx. 10'x12', very convenient cabinet kitchen, two bedrooms 16'x11½' and 10½'x11'. Automatic gas heating. Lovely back garden. Ideal for the retired couple. Excellent value. $17,950. EXCLUSIVE LISTING. Please call Mr. Lawson, 385-8771, anytime.

OPEN
2 to 5 FRI and SAT.
4060 SHELBOURNE
NEARLY ONE ACRE
Solid Well-Constructed
4-BEDROOM HOME
LIVING ROOM 25x18
DINING ROOM 10x12
FULL HIGH DAYLIGHT BASEMENT
Many delightful ornamental trees. Numerous fruit trees.
EXCELLENT TERMS ASKING $34,900. SEE IT AND MAKE YOUR OFFER TO
CLIFF STRETCH 383-7436 or
Victoria Realty Ltd. 382-8145.

UNIVERSITY SCHOOL
Most immaculate two bedroom home in delightful location. Charming white exterior. Exceptional living room with attractive fireplace. Pleasant kitchen with adjoining dining area. Two large bedrooms. Tiled bathroom. High Bsmt. with rumpus room and utility. Lovely but easily kept garden.
FULL PRICE $19,900.
P. G. JACKSON
P. G. JACKSON LIMITED
631 FORT STREET
388-6658 ANYTIME

TRY YOUR DOWN PAYMENT ON 209 Valiant Place. 3 bedrooms, full bsmt. Rocky high lot. Balcony and sundeck. Almost new. $19,700. SHIRLEY WILDE at 388-4401 or 479-2139. Shirley Philps' Homefinders Ltd.

BY OWNER, BUNGALOW. 5 large rooms and bath, no steps. Fridge, washing machine, oil-electric stove. $10,500 cash to mortgage. Phone 385-6586 to view. July 1 possession. Some furniture for sale.

150 HOUSES FOR SALE

BOORMAN
INVESTMENT CO. LTD.
1111 Government St.

OPEN HOUSE
NORTH OAK BAY
2045 AVONDALE AVE.
SATURDAY, 2-4:30 P.M.
Large, three-bedroom contemporary home with many outstanding features.
$34,500—Terms
Courtesy to Agents
For prior appointment call
ROBERT J. MIKITKA
386-7521

CUTE AS A BUTTON
$11,500 with $2,000 down buys this spotless, 6-yr.-old stucco home. 2 large bedrooms, 18' L.R., utility room, carport and garage.
IAN A. BOORMAN
386-7302

HERE'S VALUE!
HIGH GLANFORD
No step bungalow in a high sunny location with over a thousand square feet consisting of a living room with fireplace, hardwood floors, separate dining room or den, three bedrooms, bright kitchen, bathroom and large separate utility room. Automatic heat. This well maintained property offers excellent value at $13,750.
ERIC GRAHAM 386-7521 anytime

OAK BAY
IMMACULATE
If you only need two bedrooms this most conveniently located 25-yr.-old bungalow has been recently redecorated and is in absolute top condition. There is a through hall, living room opening to dining room, completely revamped kitchen with wall oven and counter top elements—also a breakfast area, two large bedrooms, superior bathroom with lots of tile. Full basement, rec. room and one of the best oil furnaces. Separate extra large two-car garage off the rear lane. Easily kept grounds. Low Taxes.
ACT QUICKLY
PRICE—TERMS $22,700
Please call STAN CORNESS 386-7321 anytime or Res. 382-5878

VERY NEW
VERY NICE
Among new suburban homes in lovely Colwood Lake area, this home has 3 bedrooms (master ensuite), extra basement plumbing. Spacious living room and dining room with feature wall. Mahogany kitchen, sunporch and space for more rooms down!
PRICED TO SELL NOW
$22,900
PHIL SIMPSON 386-7321

OAK BAY
LARGE FAMILY HOME
Charmingly renovated to permit gracious entertaining, this spacious older Oak Bay home offers superb accommodation for a large family. Four bedrooms—family room or den — sewing room — cabinet electric kitchen. Situated on 50' lot with a landscaped 50' lot adjoining. Call GLEN McGREGOR 386-7521 or Res. 477-3673.

MUST SELL
CHOICE AREA
$24,900
Don't miss seeing this lovely 3 bedroom home situated on large lot in the Cedar Hill area. This home is only 6 months old and looks like new. Features large spacious L-shaped living room—dining room with brick fireplace and sundeck off. Lovely bright kitchen, one you can really be proud of including range and fridge. Full high cement basement with area for recreation room. Drive-in garage and washroom with matching washer and dryer. Over $1,000 worth of appliances with this new home. To view call DERRICK AURINGER, 386-7521.

DOUGLAS REALTY LTD.

MINI-FARM—$11,900
3 miles from City Centre — 3-bedrooms — elec. kitchen — O.O.M. 2 lots — outbuildings. Phone DON HAY at 385-8734 anytime.

SIDNEY, 2440 MALAVIEW AVE. Brand new 2-bedroom home, designed for retirement. Large kitchen with dining area, oak floor living room, utility, tool shed, and carport. Nice location, 1 block from sea. Close to shopping and churches. Full price $16,500.

IMMEDIATE POSSESSION
New 3-bdrm., no-step bungalow, 10 min. drive from town, handy to school, great area for kiddies, only $17,950, full price with $3,350 down. Call Terry Dow, 383-7838.
P. G. JACKSON LIMITED, 388-6658
631 Fort St.

COLWOOD
By owner, new 3-bedroom home on nice treed lot. Full basement, oak floors, walnut kitchen cabinets, 2 fireplaces, carport. Close to schools. Full price, $23,500. 478-4452.

$31,500
Brand new executive post and beam, 3-bedroom, marvelous view. 2 bathrooms, 3rd one roughed in in basement. Double garage. Fully landscaped. Drive by 773 Tulip Street and call 384-4512.

OAK BAY, $15,500
2 Bedrooms, basement, new automatic furnace, new kitchen, new wall to wall carpet, new fireplace. Completely redecorated. Large lot, one block from sea. Drive by 2079 Quimper.

GORGE AREA, 4-ROOM HOUSE, clear title, full cement basement. Top condition in-and-out. Drive-in garage. New wiring and plumbing. Extra lot if desired. Oil-O-Matic. Contact owner, 337 Davida. 384-0331.

OAK BAY CHARMER WITH TWO bedrooms. Completely and professionally renovated. A superb treed lot and yours for only $24,500. Please call Joyce Miller, 385-3458 or 477-6161. Byron Price & Associates Ltd.

$500 DOWN
$140 per month. Full price $19,800. .41 acre. Paint it yourself and save. Brand new 3-bedroom, basement. 2292 Millstream.

PRIVATE 2-BEDROOM HOME, Hillside Shelbourne area. Large liv. room with fireplace, Cab. elec. kitchen, OO heat. Full price: $13,750. Phone 479-1329.

SOLID OLDER HOME. EXCELLENT views. 3 bedrooms, dining room, lounge. Ground level basement with 2-3 rooms. Extra lot. 3137 Harriet Rd.

GOOD FINANCING—STUCCO bungalow, 4 bedrooms. Finished rec room, top condition. Excellent location. $21,500 or offers.

STUCCO BUNGALOW, 4 BEDrooms. Finished rec room, top condition. Excellent location. $21,500 or offers. Good financing. 388-0986.

PLANNING TO BUILD OR BUY? Contact McCOLL CONST. LTD. Conventional Homes and Commercial. 656-2920.

GOOD LOCATION, 2 BEDROOM home, living room and kitchen. New furnace. $11,500 cash. 383-5805.

NEW 3 BEDROOM 1½ BATH, 930 Violet Ave., Builder — W. Granger, 385-2285.

4062 GRANGE, 8 ROOMS, $19,500 cash. Owner, Miss Chambers, 14, 817 McClure.

WANT FAST ACTION?
Use Classified to sell unwanted articles you no longer need. Sell them fast for ready cash with a fast acting Classified ad.
Phone direct 386-2121.

151 COUNTRY HOMES AND PROPERTIES

COUNTRY ESTATE
20 ACRES
A completely charming home of Tudor styling on a secluded hillside 20 miles from Victoria. A quality built home with extra large living and dining rooms, den, breakfast room and a completely equipped, well-designed kitchen; very spacious reception-entrance hall with powder room off and open staircase to 3 large bedrooms with bathroom and master suite of bedroom, sitting room and bathroom. Full high basement and oil, hot water heating. Stables, barn, tool shed and guest cottage complete the buildings. The lovely fenced pastures are edged with woods. There's ever-flowing water and it's in the heart of "Horse" Country. GRAY LORENZEN, 652-1038 or 388-4401.

SAANICH PENINSULA
GENTLEMAN FARMER
3 BEDROOMS—2 BATHROOMS
This 4-acre property has a small wooded glen of dogwood and evergreens, otherwise it's in a young orchard and small fruits. Just enough to keep you happily busy and sweeten the pocketbook. There's a charming new home with spacious dining room and a completely delightful living room with lovely outlook; 3 nice bedrooms on main floor and one below between the rec. room, and bright utility workshop room. Double garage. Quiet and seclusion, yet close to town. Call and ask for more particulars on these well-priced properties. Gray Lorenzen, 388-4401 or 652-1038.

SAANICH PENINSULA
5½ ACRES — $12,975
Gently rolling view property, some meadow, beautifully treed. 300' road frontage. Why not get your friend to go in with you and each have a secluded country estate? Call GRAY LORENZEN, 388-4401 or 652-1038.

10 ACRES — HIGHLANDS
Panoramic view building sites, 400' frontage — close to Fork Lake. Excellent terms at $12,000. Call GRAY LORENZEN at 388-4401 or 652-1038.

14 ACRES
SAANICH PENINSULA
This property has an old house but a lovely view. There's an orchard and meadows and a high wooded area for future subdivision. 15 minutes drive from Victoria. Call GRAY LORENZEN at 388-4401 or 652-1038.

Shirley Philps' Homefinders Ltd.

OPEN HOUSE
ARDMORE AREA
BRADLEY-DYNE RD.
SAT. 2-5 P.M.
Only one block from lovely Ardmore Drive and the delightful waters of Saanich Inlet is this brand new 3 bedroom, 1½ bath, full basement home with room for two bedrooms and a large rec. rm. On nearly one acre of treed property and secluded from the road — two blocks past Glen Meadows and one block north of Ardmore Golf Club — Quality construction and priced to sell at $23,500.
ERIC PORTER
RES. 652-2808

SIDNEY—BRAND NEW
If you are eligible for the $1000 grant a down payment of $3,000 could put you in this 3-bedroom full basement home in a low tax, fully serviced area amongst new homes — sundeck — feature wall — Oak Floors—action price of $20,500.
ERIC PORTER
479-2357 (Off.) 385-0022 (24 Hrs.)
J. B. Royal Oak Properties Ltd.

OPEN HOUSE
2173 HENRY AVENUE
SIDNEY
All Day Fri., Sat., Sun.
3-bedrm. 1140 sq. ft. wall-to-wall carpet, plaster throughout, fireplace to ceiling, beamed ceiling in living rm. 25' feature wall. Solid 2" cedar plank doors, sliding door to patio. Sm cabinets and vanity. Flexible terms arranged by builder.
Only $17,950
Also
2167 HENRY AVENUE
All Day Fri., Sat., Sun.
3-bedrm. 1235 sq. ft. on 50' frontage, with carport and storage. Raised natural ceilings with beams, fireplace against elm feature wall. Wall-to-wall carpet throughout with plaster interior. Large bathrm with double vanity. Flexible terms by builder. 7½ per cent. Only $19,500.
BYRON AND MEL SIDDALL, 656-4125 res. 652-2344 res. and 656-3116.

NATIONAL TRUST CO. LTD.

SIDNEY
New — New — New
Immediate Possession
$19,600
Three bedroom full basement with Drive-In garage. Only $2,000 down payment required. Here is your chance to move into a brand new home tomorrow. Phone
TOM BEAL
Bus: 388-5451 Res: 385-6987

SAANICH PENINSULA PROPERTIES LTD.
(In Sidney, across from Safeway)

RETIREMENT DREAM
Quiet, high location in North Saanich on bus line and water mains. New 2-bedroom country home. $16,500

THIS HOME SAYS "WELCOME!" 1,340 square feet of wall-to-wall comfort; double front doors; Thermopane windows, hot-water heat; 2 king-size bedrooms. Full above grade lower floor; 7½ per cent financing; many extras. $31,500

CENTRAL SAANICH SEAVIEW! Close to beach with fantastic sea view. Modern home with 2 bedrooms on main floor. Lower floor with rumpus, 2 bedrooms, bathroom. Could be rented. $33,500

CALL
656-1000 K. DROST 656-2427

COBBLE HILL
(RUSTIC YET MODERN)
A large home, 1,300 sq. ft., on concrete slab constructed with fir logs, not yet finished inside, very unique interior, own water supply on pressure, one outbuilding ready for roof, 25 ft. square, septic tank being installed. Three acres of land, one acre being in timber. This is an excellent investment and wonderful place to live. Priced at
$12,500
Terms can be arranged
E. H. Jeffrey, 477-2351
A. BERNARD & CO. LTD.
625 Fort St. 384-9335

BRENTWOOD BAY
MUST SELL
$4,000 down or purchase VLA. ½ acre. 116x300 lot, located on Verdier Dr. SUBDIVISION POTENTIAL. Very nice 2-bedroom (plus rooms in basement) home with LR and fireplace, dining rm., family kitchen, 4-pce. bath with 3 pce bath in basement. Dble garage, plus storage room. Possession end of June. OOM heat; stucco exterior. A REAL GOOD BUY AT $21,500. Call Ken Jensen, 386-7545, Res. 384-6208. ISLAND HOMES LTD.

BRENTWOOD
Properties Ltd.
7183 W. Saanich Rd.
Your Brentwood Bay Realtor for properties and insurance
652-1141

SIDNEY REALTY LTD.
In Central and North Saanich
Phone 656-2622, Sidney

151 COUNTRY HOMES AND PROPERTIES

A Little Charmer

And "Charm" this 2-bedroom home has in abundance. In Sidney, on sewers, on a good sized lot (60x120) and close to bus-line. Tastefully decorated this modern home enjoys OOM heating and has low down payment. $15,500.

Family Size

Only 3 months old, this 3-bedroom is ideal for family living. In Sidney, on spacious sewered lot (70x179), this modern home has full concrete basement, 2 bathrooms, panelled living room with fireplace, W.W. carpeting, dining area, and lovely kitchen. $23,900.
656-1134 MR. ELWELL 477-3900

GORDON HULME LTD.
Serving the Peninsula
OPEN SATURDAYS
2444 Beacon Ave., Sidney 656-1154

NORTH SAANICH

WAIN RD. GOOD BUILDING OR HOLDING PROPERTY. $6,000.00
PHONE BILL PALFREY
385-8731

CROWN REALTY
Owned and Operated by
G. D. Peaker Holdings Ltd.
1405 Douglas

PRINCIPALS ONLY
2.4 acres. Cherry orchard, ocean view, municipal water, older 3 bedroom home. Asking $25,000. Will consider offers. No phone calls please. 6571 Oldfield Rd. to view.

$700 DOWN, $90 PER MONTH
7 per cent
2 lots together, Mills Rd. $4,500. 353-4898.

152 WATERFRONT PROPERTIES

METCHOSIN WATERFRONT

PANORAMIC VIEWS FROM BEAUTIFUL BEACH LOT OF OVER ½ ACRE. REASONABLE TERMS.

ALSO

WATERFRONT

400' of sheltered waterfront in North Saanich, with a charming English-style country home of 2,000 square feet on the ground floor including 2 bathrooms, and a large upstairs with 3 double bedrooms, bathrooms, etc. The property is of 3 to 4 acres. It is possible to subdivide but owner would like to sell as one place at $78,000.

DESMOND HOLMES
384-8126 478-1227
Pemberton, Holmes Ltd.
1002 Government St.

OPEN HOUSE
418 Landsend Road
SATURDAY, JUNE 29TH
1:00 P.M. TO 5:00 P.M.

A little way out, but not too far. I'm going to make the effort, why don't you? You will be glad you did! You will find a beautifully furnished, three-bedroom home a little in the rustic style. With a really superb view you couldn't want for a more restful and delightful setting. Designed for entertaining and enjoying the full benefit of the evening sun. I'm sure you will be charmed by this two year old home.

MR. HIGGIN 385-3411
Ker & Stephenson Ltd.

RETIREMENT DREAM

Beautiful hideaway located on large island lake, over 4 acres, 300 ft. lake frontage. Bass and Trout. Good roads, ferry service, close to golf course, stores, hotel etc. 3 BR. home. 2 Br. cabin, overnight sleeping units, boats, good water, flush toilets. $45,000 Full details — 385-8731.

Ron Truesdale
CROWN REALTY
owned and operated by
G. D. Peaker Holdings Ltd.
1405 Douglas St.

75' WATERFRONT

Large, 4-yr.-old bungalow. Entrance and thru halls, 4 bedrooms, 3 bathrooms, one en-suite. Huge living room with raised hearth. Spacious living area. Recreation room with fireplace. Separate laundry area. Double carport also drive-in garage. Magnificent views of Baynes Bay and Islands from living, dining and rec. rooms. Asking $37,500.

J. M. Tuthill
388-5155 Res. 385-8003
Commonwealth Investors Syndicate Ltd.
727 Fort Street

DEEP BAY WATERFRONT SUBDIVISION

Featuring year-round moorage, anchorage, oysters, clams, salmon fishing; water system in this year; ideal summer or retirement with sandy beaches, located 40 miles north of Nanaimo. Priced at $6,950. Terms $70 down and $70 per month.
For brochures contact Jack Coates and Frank H. McLaughlin, 754-2311 or evenings 756-7672 or 758-5112. c/o Nanaimo Realty Co. Ltd., 17 Church Street, Nanaimo, B.C.

WATERFRONT 1.5 ACRES BLUE HERON BASIN

Excellent marina site for approx. 125 boats — or residential property. $34,000. Excellent terms.

BRUCE COLEGRAVE
386-4231
J. H. Whittome & Co. Ltd.

VIEW ROYAL 3 WATERFRONT LOTS

Terrific views across Esquimalt harbour and out to sea. Moor your boat at home! Lot sizes approximately ½, ¾ and 1¼ acres. Priced at $20,000, $25,150 and $29,500. Phone for details to 383-8022 anytime.

BRYAN LEVERTON
REAL ESTATE

ST. MARY'S LAKE
SALT SPRING
300 ft. waterfront known as Circle K. Resort, 4.29 acres of beauty suitable for plane mooring, children's camp, etc. 3-bedroom home plus cottage, furnished shelters, picnic tables, etc. Can be seen anytime this weekend. For further details, etc., please call Connie Weyler, 537-5617. Island Pacific Realty Ltd.

WATERFRONT LOT

An excellent building lot overlooking Stuart Channel in Saltair. Approximately 88 feet of waterfront. Superb views. Hydro and water to the lot. Asking $8,950. George Bowes.
J. A. Henderson Realty Ltd.
385-0741 385-5055

SHAWNIGAN LAKE WATERFRONT
Imagine 2 lots with 2 cabins situated off West Shawnigan Lake Rd. having nearly 200' of waterfront, providing perfect seclusion for your weekend retreat or summer home! For particulars call HAZEL RAVENHILL at 658-4401 or 386-6076. Shirley Philips' Homefinders Ltd.

102 ACRES

1700 feet waterfront. Natural harbour. $135,000 F.P. $45,000 Down.
JAMES McNAUGHT
384-8126 — 382-8943
Pemberton, Holmes Ltd.
1002 Government St.

SELL OR EXCHANGE
Approx. 1 acre Pat Bay Highway, boat ramp, sandy beach — small cottage. Will consider exchange 2 or 3 bedroom home, Sidney or Victoria area. Mr. Betts, 384-8318, 386-3490. Exclusive Listing. C. H. Montague Co.

WATERFRONT DUPLEX: Cordova Bay, or simple conversion to 4 or 5 BR. home. 2 BR., 1½ bathrooms, W-W carpet, fully landscaped, double garage, plus separate playroom, wide frontage. View by appointment—Call Meridian Inv. Ltd. 658-5179.

152 WATERFRONT PROPERTIES

EXTRA SPECIAL

A BEAUTIFUL HOME:
FOUR BEDROOMS
LARGE LIVING ROOM
LARGE DINING ROOM
FAMILY-SIZE KITCHEN
COMPLETED RUMPUS ROOM WITH FIREPLACE
TWO BATHROOMS

JUST SEVEN YEARS OLD AND IMMACULATE

A BEAUTIFUL LOT:
UNSURPASSED VIEW
USABLE WATERFRONT
COMPLETELY, EXQUISITELY LANDSCAPED
SECLUSION

PRICED TO SELL AT $47,500

CALL S. W. BRIDGE
385-0435 479-2455
P. R. BROWN AND SONS LIMITED

LUXURY WATERFRONT
Everything you hope to find in a large high-quality home may be found in this one. Spectacular views from all the main rooms and the 45-ft. sundeck. Large living room with fireplace, dining room, dream kitchen, two bedrooms, gracious entrance hall. Complete suite on ground level. Everything for contented waterfront living $53,000.00
EDITH SMITH, 656-1627
Gordon Hulme Ltd. 656-1154

WATERFRONT LOTS

Outstanding treed lots, ½ acre or more. Sheltered cove for boats. Easy access to beach. Good Terms. 388-5365 Howard Mitchell, 479-4618. Metropolitan Realty Ltd.

LONG BEACH AREA

For waterfront properties and lots in this popular area, call Mrs. Webb, Res. 477-3885, Johnston & Company Ltd. 385-2431 (anytime)

WATERFRONT—10 ACRES

600 ft. approx. near McKenzie Bay — $70,000. Easy terms at reasonable interest. A. Kleeman, 388-4394 Bastion Square Properties.

THETIS ISLAND

New subdivision. View and waterfront lots from ½ acre to 17 acres, some with houses. Good ferry service. R. W. Dickie. Phone 386-5510.

4-ROOM COTTAGE, BASEMENT, on water line. Near bus. $14,000. 598 Meldrum, Deep Cove.

100 FT. WATERFRONT, EAST Sooke. All services. $7,000. 478-1473.

153 WANTED TO BUY HOUSES

WANTED IMMEDIATELY

2-bedroomed home for retired railwayman from Winnipeg, must have dining room. Price range up to $17,500, no higher.

CALL LEN LEDOUX
385-2458 OR 382-9852
Byron Price & Associates Ltd.

SELL FAST GET MORE

—by putting your home in the hands of a Realtor and telling him "Multiple Listings, please." More action, more money for you when you go modern with Multiple—ask your Realtor now. It's a service of the Victoria Real Estate Board.

"CAR NUT"

Wants double garage, extra parking space plus 2 bedroom home. $7,000 down or $2,300 plus 1966 Oldsmobile Cutlass. Can pay $150 per month.

CALL BILL McCULLOCH
JOHNSTON & CO.
385-2431 Res. 479-4487

REQUIRED MIDDLE AUGUST

3 or 4-bedroom older home around $22,000 for Alberta family. Good cash down available. Please call—
FRANK BUTLER
384-8126 or 479-2577
Pemberton, Holmes Ltd.
1002 Government St.

WANTED

Modern 4-bedroom home, or home with 3 LARGE bedrooms suitable for conversion. Sea view preferred. Price up to $38,000. Must be in Uplands, Cadboro Bay or Oak Bay areas.
R. FITZSIMMONS 385-3411
Ker & Stephenson Ltd.

WANTED

For client in need IMMEDIATELY. Two or three-bedroom, stucco home in Esquimalt. Will view immediately. $18,000 — $20,000 price range. Please contact LOU BLOOMFIELD, 385-2933 or 383-8338. MAYFAIR REALTY LTD.

2 OR 3 BEDROOMS

Client with cash would like to see bungalow with or without basement and not presently on the market. If thinking of selling please call Mr. Belcher, 384-8035, 382-2088 res.
A. BERNARD & CO. LTD.
625 Fort St.

CASH BUYER

Requires 2 or 3 bedrm. home in the general area from Mayfair to the Town and Country Shopping Centre. No objection to an older home in good condition. Call MR. JAMES, ISLAND HOMES LTD., 386-7343, res. 388-6799.

CASH FOR YOUR HOME OR acreage. Local client will purchase your home or acreage, old or new, large or small, regardless of condition. Do not delay or over-improve your property before you get in touch with me. Fast decisions, phone Roy E. Hills, Northwestern Securities Ltd., 385-6741 24 hrs.

HOUSES WANTED

We have numerous requests for 2 and 3-bedroom homes in all locations and price ranges. Please call Mrs. Mary Boliski, Newstead Realty Ltd. 383-8217 or 658-5776.

Older type 3-bedroom home on ½ to 1 acre Saanich or Central Saanich up to $24,000.
DON CLARK ART LAWRENCE
Res. 656-2868 Res. 479-3217
John Bishop
Royal Oak Properties Ltd.
479-1687 (Off.) 385-0022 (24 Hrs.)

ARE YOU INTERESTED
Wanted. Two-bedroom bungalow in James Bay, Oswego, Pilot or Dock St. area. Reasonable down payment. Possession for Aug. 1st. Just phone Bill Squires, 388-6331. Res. 479-3784. Island Pacific Realty Ltd.

SIDNEY LOTS

6 lots Amelia Ave. Not on sewer or water yet. Asking $3,000 each. Call R. Frost, 382-7286 or 656-1616. Town & Country Realty Ltd.

WANTED — VLA HOME NEAR Elementary School and bus. Not over $20,000. Mrs. D. Clatworthy, 383-8217 or 479-6952. Newstead Realty Ltd.

HAVE A CLIENT WITH $6,000 down wants a 3-bdrm., full-bsmt. home, no more than 10 yrs. old in Foul Bay-Hillside area. K. KRIBERG, 388-8177. Northwestern Securities Ltd. 385-6741.

TORONTO EXECUTIVE WILL BE here July 3 to buy house, 2 or 3 bedrooms, price $25,000-$35,000. If you have an attractive home that might be suitable, please phone 384-8027 anytime. S. Hargrave, Realtor.

LAKE HILL PARK AREA, 2 OR 3-BEDROOM HOME WITH BASEMENT REQUIRED FOR BUYER WITH GOOD DOWN PAYMENT. PLEASE CALL DON TREGEAR, UNIVERSITY REALTY, 477-1855.

FROM OWNER, 2-3 BEDROOM, well built home with basement. Up to $16,000. 658-5605.

153 WANTED TO BUY HOUSES

Your home or property is needed for the many buyers selecting from COLONY'S COMPUTER "ASK". Listed below are some of our immediate requests.

386-3231

WANTED, SMALL RETIREMENT HOME for elderly couple. Basement not necessary. Area not too important. MARJ NAPPER, 386-3231 or 383-0475.

— CALL COLONY —

If you would like to sell your 3 bedroom basement home in Fairfield or S. Oak Bay please call MARJ NAPPER, 386-3231 or 383-0551.

— CALL COLONY —

CASH CLIENT. $23-26,000, need 2-4 bedrms. basement. Hillside, Quadra. IRENE DALZIEL, 384-9802.

— CALL COLONY —

Require for cash client with possession in Sept. Small farm or Acreage with 3 or 4 bedroom home suitable for farming. Price open. FREDDY STARKE, 386-3231.

— CALL COLONY —

Wanted urgently, 2 bedroom home with or without basement. Newer type or redecorated. Up to $24,000. FREDDY STARKE, 386-3231.

— CALL COLONY —

2 or 3 Bedroom bungalow with basement, not more than 10 yrs. old up to $15,000. Call BERT CASE, 386-3231, Res. 382-6806.

— CALL COLONY —

5 to 30 Acres with an old house in remarkable condition. Call AL SMILLIE, 386-3231 or 652-2627.

— CALL COLONY —

Wanted for client: 2-bedrm. home, with or without bsmt., in Sidney area. App. $15,000. Please call PAT BARNES, 386-3231 or Res. 477-1714.

— CALL COLONY —

2 or 3 bedrms. $10 - 12,000 — any area. IRENE DALZIEL 384-9802.

— CALL COLONY —

Gorge or Esquimalt area, up to $15,000 cash for clean 3-bedroom home with garage, carport or space for same. Must have possession before or on Sept. 1st. Call BEN GREIG 479-1802.

— CALL COLONY —

Up to 10 yr. old bungalow or 2 storey, must have three bedrooms on one floor, up to $23,000. Gordon Head or Saanich, east of Douglas. BEN GREIG 479-1802.

—CALL COLONY —

Wanted 3-bedroom home. Must have living room and dining room. Preferably Gordon Head to Fairfield area. If you have such a home call me now. JOHN LUKAZ 386-3231 or 386-9669.

— CALL COLONY —

For couple getting married, small secluded hideaway. BETTY SILVER, 386-3231.

— CALL COLONY —

Good SXS Duplexes or revenue property in any good rental area. EARL McLACHLAN, 386-3231 or 383-9136.

— CALL COLONY —

Lots or small acreage. EARL McLACHLAN, 386-3231 or 383-9136.

— CALL COLONY —

A-FRAME OR RUSTIC TYPE to $21,000. Please call WANDA STARR, 386-3231 or 479-3602.

— CALL COLONY —

I require an older home with 2 or more bedrooms north of and within approx. 3 miles of new Christian Reform Church on Douglas St. A large lot would be an advantage. My client has up to $18,000 cash. Please phone soon before I lose him. BEN GREIG, 479-1802.

— CALL COLONY —

WEST SAANICH ROAD area, 5 to 20 acres of usable land with or without a house. My clients will renovate. Please call WANDA STARR, 479-3602 or 386-3231.

— CALL COLONY —

3-Bedroom home, near Sears new shopping centre, suitable for retired family. Please call WANDA STARR, 386-3231.

— CALL COLONY —

LOCAL BUSINESSMAN HAS APPOINTED ME TO FIND A WATERFRONT OR WATER VIEW PROPERTY FOR HIM. MUST HAVE THREE BEDROOMS, OR TWO AND A DEN, ANYWHERE ON SAANICH PENINSULA OR OTHER APPEALING AREAS. THE VIEW'S THE MAIN THING! PRICE UP TO $60,000. I DON'T WANT "LISTINGS"—I WANT TO SELL YOUR HOME!

CASH CAN BE ARRANGED.
CALL: JACK CLOVER, 385-7761
D. F. HANLEY AGENCIES LTD.

I HAVE 2 CASH BUYERS

one for a small 2-BR home in Langford or Colwood and the other for a 2-3 B.R. basement home in any good area.

Les Fisher
388-5155 477-4238
Commonwealth Investors Syndicate Ltd. 727 Fort Street, Victoria.

WE WILL PAY CASH FOR YOUR HOME OR PROPERTY

and transfer part of your equity as prepaid rent with a 7 per cent interest discount when you take up residence in the beautiful Simcoe Apt. Balance to YOU in CASH. Call The Simcoes, 385-8111, for further information.

I HAVE A SPECIAL CLIENT FOR A SPECIAL RESIDENCE BUT IT MUST BE A SEA VIEW PROPERTY WITH CHARACTER. PREFERABLY IN OAK BAY, UP TO $40,000.

MRS. MUSTERS
385-0435
P. R. BROWN & SONS LTD.

ANOTHER URGENT REQUEST

Two-mile radius of Fort and Foul Bay — east side preferred — 2 bedrooms — up to $20,000 CASH — Please call Mrs. Mary Boliski — Newstead Realty Ltd., 383-8217 or 658-5776.

I WILL BUY YOUR 2 OR 3-bedroom home immediately for cash, if it's suitable for rental purposes. For fast action, call my agent, Elwood Nault, at Newstead Realty Ltd., 383-8217 anytime.

WANTED—OLDER HOMES NEEDING repairs, between $6,000 and $10,000. Olympic Homes Ltd., Don Butler. Office, 386-8385, Res. 477-3220.

PLASTERER WANTS ANY HOUSE needing repairs, price no object, any district. Quadra Realty Ltd., 385-1431.

WANTED: 2-3-BEDROOM MODern home, basement, fireplace, on about ½ acre level land. Particulars Victoria Press, Box 317.

WANTED TO BUY FROM OWNER, 3 bedroom, full basement home in Saanich, under agreement of sale. 382-3305.

PRIVATE — OLDER 2 OR 3-bedroom home urgently required. Can pay cash. 479-4708.

BUNGALOW, BRIGHT, HIGH, dry, full basement, secluded yard. 479-4193.

WANTED: A HOUSE FOR $6,900 cash. 382-3535.

154 PROPERTY FOR SALE

CENTRAL SAANICH LOT
Over 90' frontage — .35 acre in this desirable area — Last lot on the left at end of Welch Rd. amongst expensive homes in this high sea view area. Offers accepted on price of $5000.
ERIC PORTER — RES. 652-2908
479-1687 (Off.) 385-0022 (24 Hrs.)
J. G. Royal Oak Properties Ltd.

154 PROPERTY FOR SALE

Sooke Bay Heights! !

Wooded 1 Acre Lots— Natural Beauty!

See Plan Sign 3.5 Mi. Past Sooke

Water and Power, Beach Access Across Road!

$3,000 to $4,500—
25 per cent Down, Bal. $35 Month—8½ per cent—

BUY NOW!

Exclusive Agents
B.C. LAND
& Investment Agency Ltd.
922 Government St. 384-5555

CITY ACREAGE
(Near Simpsons-Sears)
POTENTIAL APT. SITE
$63,500

We have assembled three properties totalling approximately 865,000 sq. ft.
We believe it can be rezoned for a low density apartment site.
We know it is an area in which large developments are taking place.
We will, if you have the potential to develop such a site, assist in the re-zoning application, securing a mortgage, etc.
We do have more information. Just call

ROBERT J. MIKITKA
386-7321 Anytime
BOORMAN INVESTMENT CO. LTD.

ADELA PLACE SIDNEY

75x130 treed lot on quiet cul de sac. $4,500.

PLEASE CALL
GEORGE HOWARD
656-2976

CROWN REALTY
Owned and operated by
G. D. Peaker Holdings Ltd.
1405 DOUGLAS ST.

1-ACRE LOT TREED & SECLUDED

Look ahead and build your dream home on this lovely view lot in the Ardmore area. You won't be sorry. Full price only $5,300.
Wally Milligan 385-8731

CROWN REALTY
Owned and operated by
G. D. Peaker Holdings Ltd.
1405 Douglas St.

3 LEFT ! ! GORDON HEAD ! JEFFERSON AVE. !

See lots 2, 3, 10. Fully serviced. N.H.A. approved, approx. 70'x125'. Close to university! Drive out Shelbourne St., turn right on Torquay Dr. and see our signs. A lovely quiet street! Will build to suit you! Deal direct with Fraser Construction Ltd. Call Len Wardle 477-5449 or office, 383-6255.

CLEARED LOT

On transportation. Close to schools. Sacrifice sale. Needs cash. $3,400.
J. D. TISDALLE, 386-3955.

SEAVIEW

80x160 LEVEL LOT. Central Saanich. 450 ft. from beach. East side of Saanich Peninsula. Owner needs cash. $6,000. J. D. TISDALLE, 386-3955. Mayfair Realty Ltd.

LOVELY WATERVIEW LOT IN Sidney, 74x162, in an area of Beautiful new Homes. On Sewers and paved road, across from Nice sandy Beach, $8,000.

BEAUTIFULLY treed hillside lot (155x400) on Chalet Rd., Deep Cove. Water mains and paved road. Mr. Elwell, GORDON HULME LTD., Sidney, 656-1154 or 477-3900.

BRAEMORE HEIGHTS

2-acre lots, fully treed. Controlled building specifications. $4,950 to $5,500. Terms.

477-1419

CORDOVA BAY
1/3 ACRE SEAVIEW LOT

Sloping, partly cleared, 148' frontage on street of lovely homes. Prime location for your dream treetop home.
CALL NOW: $7,700
MRS. W. KNOX
386-7321 or 388-5255
BOORMAN INVESTMENT CO. LTD.

UPLANDS LOT

Large treed lot (7/10 of an acre) in the heart of the Uplands. Start your home immediately. Full price $22,000. Exclusive listing. Call D. G. Whyte, 385-7707 anytime.
Meares & Whyte Oak Bay Realty Ltd.

MAPLE BAY

Seaview lot near the village of Chaholm Trail. Partly cleared. Price $8,000 easy terms. Mrs. Webb, Res. 477-3885. Johnston and Co. Ltd., 385-2431 (anytime).

NORTH SIDNEY

Duplex zoned lot in area of new homes.
$5,500
CALL: BOB HAGUE 385-7761
D. F. Hanley Agencies Ltd.

"ESQUIMALT"

50x130' view lot on nice residential street. $6,000. MRS. SIMPSON, 385-6741. Northwestern Securities Ltd.

TEN MILE POINT
Magnificent lot on Mt. Baker View Rd. with breathtaking sea and mountain views. Drive by and call HAZEL RAVENHILL at 388-4401 or 387-6076 Shirley Philips' Homefinders Ltd.

ARDRAM
For secluded forest retreat with views of Satellite Channel this HALF ACRE lot, 16 miles from city, is ideal. Price $3800 with some terms. McCandless Realty, 383-6161 or eves. 384-3833 or 382-0770.

GARDEN SETTING
Sewered lot, view, secluded, 70x130. $6,950 Terms. Call Terry Fortune "The Lot Man" at REALCARE ESTATES LTD., 832 Cormorant St., Tel. 388-7733 or Res. 477-1229.

LOT ON SMALL MAN-MADE lake in Sooke Hills, available on lease. Will be completed this fall. Seclusion, swimming, hiking. Start your cabin now. Apply to Victoria Press, Box 300.

BY OWNER
View lot, 100'x130', overlooking beautiful Juan de Fuca and Olympic Mountains. Secluded, trees. Only $5,900. Call after 6 p.m. 477-6479.

TWO GOOD-SIZED LOTS. HIGHlands district. One fully landscaped. Sewer available. $8,350 each.
Mr. E. Isak
386-3595 384-4907
Metropolitan Realty Ltd.

BUILDING LOTS
NHA approved. On sewer. Paved cul-de-sac. For more information phone 479-3976.
PHELPS CONSTRUCTION

TRADE 1 LOT, 13,000 SQ. FT., FOR subdiv. of 2 acres, some waterfront, Buckley Bay. Box 46, Royston, 336-8327.

TRADE EQUITY IN 1 ACRE, Oyster River, for haul truck, ¾-ton. Box 46, Royston, 336-8327.

CHOICE HIGH, CLEARED LARGE lot, perc. tested. In Sooke village $2,500. 642-3139.

LARGE PERC-TESTED VIEW lots, terms. Florence Lake Rd.

TWENTY LOT IN LANGFORD. 478-5442 after 5.

2 ACRES. $2,900. PERC TESTED. Woodridge Place. 384-1348.

155 PROPERTY WANTED

WANTED

Acreage with a home if possible, for genuine buyer. Would like it 10 to 20 miles from city centre. Do you wish to sell? If so, phone
ROY E. HILLS
Northwestern Securities Ltd.
385-6741

CASH FOR YOUR ACREAGE AND LOTS
WE WANT TO BUILD ON THEM. WE MEAN BUSINESS!
WE WANT AN APARTMENT SITE CLOSE IN. WE PAY CASH.
KASAPI CONSTRUCTION Co. Ltd.
386-6191

NEEDED
Small 2 bedroom home for VLA lady purchaser. Close to bus. Please call TED CHARTRES, 386-2955, 385-5366, Mayfair Realty Ltd.

BY BUILDER, VACANT LOTS, Greater Victoria area. Can pay cash immediately if suitable and price is right. 478-2108. UNIVERSAL BUILDERS.

LOTS OR ACREAGE IN ANY AREA
Victory and Sons Ltd.
383-3613 385-1283

WANTED — APARTMENT SITE, Rooms and Pinch Days 477-8006.

156 ACREAGE FOR SALE AND WANTED

PRETTY AS A PICTURE
Four miles to town, 3 acres of excellent bottom land. Mostly cultivated including approx. 2 acres of new logans. City water plus wells. 3-bedroom good family home. Double plumbing, full basement, automatic heat, garage, barn, workshop. Price

$28,500

Adjoining 9 acres may be purchased, making a good holding, etc.
Helen Vaugel 383-5239
A. BERNARD & CO. LTD.
625 Fort St. 384-5535

BRAEMORE HEIGHTS

2-acre lots, fully treed. Controlled building specifications. $4,950 to $5,500. Terms.

477-1419

1.54 ACRES CITY—GORGE RD.

Excellent opportunity here for hotel developer, or other ventures. Owner retiring, must sell this lovely property, about $30,000 handles. Call TED CHARTRES, 386-2955, 385-5366. Mayfair Realty Ltd.

NORTH SAANICH

9.2 acres of pleasant sloping countryside with frontage on three sides. Power and water available. Mil Yonchim, 383-5771 or 477-4386, anytime. Brown Bros. Agencies Ltd., 1125 Blanshard Street.

ACREAGE WITH TIMBER

140 Acres. See Main Column ad. Northwestern Securities Ltd., 385-6741. WALLY WOOD.

METCHOSIN'S FINEST
2 TO 30 ACRES
4-room bungalow with full concrete basement and finished attic. Lots of outbuildings. Will sub-divide to suit purchaser. Call Mr. Mauch, 383-1061, Empire Realty Ltd., 728 Fort St.

FOUR-TENTHS ACRE WOODED homesite on beautiful TANLEE TERRACE at intersection of Chatwell Drive, Central Saanich. $5,300. ALF PORCHER, 386-3335, 384-3828. Mayfair Realty Ltd.

ACREAGE FOR SALE?
Large or small, with or without home. Building lots, etc. Call GEORGE CHAN, the Specialist in Land, 386-2955. Mayfair Realty Ltd.

WANTED — ACREAGE FOR subdivision. Reeson and Pinch. Phone 477-6066.

SOOKE
Lots and acreage for sale. All conveniences. Terms. 642-3685.

CASH FOR ACREAGE ADJACENT to sewer. Kanaal Const. 386-6191.

REMEMBER!

To

reach

classified

to

place

your

ad

or

just

an

inquiry,

phone

our

direct

line,

386-2121

159 GULF ISLANDS PROPERTIES

SALT SPRING ISLAND

Acreage on St. Mary's Lake. Wooded seclusion, sloping to frontage suitable for all your summer fun. Less than $29 per front foot.

1 large acre on Cushion Lake with driveway and building site. Only $5120.

200 foot sea front, power and water. Ideal setting for boating, fishing and a good home. $60 per front foot.

We have a large assortment of view property, small acreage, and homes. Drop in and ask for our Road Map with points of interest shown for you personally. Ask for:
JIM SPENCER
SALT SPRING LANDS LTD.
Ganges, B.C. 537-5515

OVER 1 ACRE
Lovely 192x300 sloping lot just off Walker Hook Rd. Salt Spring Island. Owner will consider ½ cash, balance by agreement at $35 p.m. or will take $3,900 with $2,300 down and take over agreement of about $1,700 on low payment. F. Will, 385-8731.

CROWN REALTY
Owned and operated by
D. G. Peaker Holdings Ltd.

WATERFRONT
Browning Harbour. 600' waterfront, 5¼ acres. $30,000.

Peter Cove. 300' waterfront. Gravel beach. $28,900.

Galiano Island. 150' waterfront. Piper water. Power. $8,500.

FRED McLAUGHLIN
383-7115, Ektema Realty 479-0813, res. 1882 Cook St., Victoria

ST. MARY'S LAKE
SALT SPRING
300 ft. waterfront known as Circle K. Resort, 4.29 acres of beauty suitable for plane mooring, children's camp, etc. 3-bedroom home plus cottage, furnished shelters, picnic tables, etc. Can be seen anytime this weekend. For further details, etc., please call Connie Weyler, 537-5617. Island Pacific Realty Ltd.

SATURNA ISLAND

Over half an acre waterfront on the cliff side of East Point. Tremendous view over Boundary Pass and the San Juan Islands. $3,000
ROBERT J. MIKITKA
386-7321
BOORMAN INVESTMENT CO. LTD.

LOT 290 MAGIC LAKE ESTATES, Pender Island, offered for sale. Lovely lot (82x180) across road from Pender Lake. $2,400, $500 D.P.

Boot Cove, Saturna Island. ½ Acre 142 Ft. Waterfront lot on Hydro and Govt road. $5,500, $1500 D.P. Mr. Elwell. (GORDON HULME LTD.) Sidney, 656-1154 or 477-3900.

ISLAND ACREAGE

Salt Spring Island, 2 half-acre lots near Walker's Hook, $2,000; 5 acres North End Road, $5,000 and 51 acres with some view on Cranberry, $20,000. All offers will be considered. To view call Mr. Hamilton, 385-9383.
F. N. Cabeldu Ltd., 1212 Broad St.

SALT SPRING ISLAND exclusively Listed OCEANFRONT HOMES, ACREAGE, LOTS, FARMS AND RESORTS. Sales Rep. MARG. JOHNSTON, BOX 343 GANGES, B.C. 537-2290 (Res. Any Hour) Wm. Sinser Rlty. (434-8731) 4553 Kingsway, Bby.

SALT SPRING ISLAND
A SPECIALTY WITH DOUGLAS HAWKES LTD., 817-A FORT STREET, VICTORIA. For courteous attention to your inquiry, please contact Howard or Ellen Byron. Phone 384-7128 or (Res. Ganges 537-2084).

SALT SPRING LANDS LTD.
Largest Gulf Islands Realtor
Box 69 Ganges—Phone 537-5515

DECIDE TODAY . . .

to convert those worthwhile items you aren't using into CASH for things you want and need. Use result-getting Classified Ads. It's a smart, easy way to meet the high cost of living.

386-2121

REMOVAL OR DEMOLITION OF EXISTING PREMISES
The Greater Victoria School Board will accept proposals on specified forms for the Demolition and/or removal of several buildings on premises adjoining schools within the Greater Victoria School District.
Submissions must be on forms available from the Purchasing Department Greater Victoria School District No. 61, P.O. Box 700, or from 3120 Foul Bay Road.
Offers must be returned by 12:00 noon on dates specified.
W. B. INCKIRMAN,
Purchasing Agent,
Greater Victoria School Board,
School District No. 61

INVITATION TO TENDER
Sealed tenders addressed to the undersigned will be received at my residence or through the mail until 5:00 p.m., July 10th, 1968.
A Church Hall to be built on Lot 1, Block 2, 4th Street, Sidney, B.C.
Plans and specifications and detailed instructions to bidders will be available at my residence on the payment of $15.00, this amount to be returned if plans are returned in good condition before the closing date.
The lowest or any tender not necessarily accepted.
T. G. LUDGATE,
Rector's Warden,
8834 Ebor Terrace,
RR 1, Saanichton, B.C.
Phone 656-3108.

NOTICE TO CREDITORS AND OTHERS
The Estate of ERNEST LEADLAY MOYER, Deceased.
CREDITORS and others having claims against the estate of Ernest Leadlay Moyer, Deceased, formerly of 3665 Dalhousie Street, Victoria, British Columbia, are required to send full particulars of such claims to the Executor, Investors Trust Company, in care of Messrs. Cumming, Bird, Richards & Cross, Barristers and Solicitors, 302 Montreal Trust Building, 1061 Fort Street, Victoria, British Columbia, on or before the 5th day of August, 1968, after which date the assets of the estate will be distributed amongst the parties entitled thereto, having regard only to claims of which the said Executor shall then have had notice.
INVESTORS TRUST COMPANY
Executor.
BY: Messrs. Cumming, Bird, Richards & Cross,
Solicitors.

DO IT NOW!

To Get Jobs around the house Done Right . . .

call the Firms in "Business Services and Directory"
(Classification 36)

Today's Classified Section

No doubt about it . . . there's a difference in service firms, and the ones who use this newspaper assure you of dependability and fair prices. Like advertised products . . . advertised services are an assurance of satisfaction. See the list below of services now being offered daily under classification 36.

- ★ Bricklayers
- ★ Bulldozing
- ★ Cabinet making
- ★ Carpenters
- ★ Carpets and Linoleum
- ★ Cement Work
- ★ Clean-up Service
- ★ Contractors
- ★ Dressmaking
- ★ Electrical Contractors
- ★ Electric Heating
- ★ Flooring and Sanding
- ★ Floor Covering
- ★ Furnaces and Heating
- ★ Furriers
- ★ Gutter Cleaning
- ★ Hairdressers
- ★ Janitor Service
- ★ Jewellers
- ★ Kitchen Remodelling
- ★ Landscaping
- ★ Lapidary
- ★ Lawn Mower and Saw Service
- ★ Painters and Decorators
- ★ Parking Lots
- ★ Photo Engraving
- ★ Pottery
- ★ Printing
- ★ Plumbing and Heating
- ★ Roofing, Insulation and Sheet Metal
- ★ Sewing Machines
- ★ Shaver Repairs
- ★ Stamps
- ★ Tailoring
- ★ Tree Service
- ★ U-Drive Cars
- ★ Washing Machines

IF YOU OFFER A SERVICE

Reach the interested readers of your Daily newspapers, with a low cost, daily selling ad in Business Services and Directory.

THE DAILY COLONIST

Ney Discusses Boardwalk Report

Nanaimo Could Be Exciting With Waterfront Scheme

NANAIMO — A waterfront boardwalk project could become one of the most important steps Nanaimo has ever made, said Mayor Frank Ney on Thursday.

A report on the scheme, compiled by Willis, Cunliffe, Tait and Co., of Victoria, was presented to city council this week.

"Nanaimo city council is attacking this year's work program with a progressive and vigorous outlook, commissioning an engineering firm to bring in this proposal," said Mayor Ney.

FIRST PHASE

"It could develop into one of the most important steps Nanaimo has ever made. By accentuating the waterfront aspect of Nanaimo's personality, Nanaimo could become one of the most beautiful and exciting waterfront cities in western Canada.

"At the same time, initiating the first phase of construction of the promenade could encourage and result in many million dollars worth of construction in the downtown area.

"The downtown area has some very valuable property which is not being used to its best advantage. By showing some leadership on the waterfront, enterpreneurs could, with some confidence, re-build on these locations, resulting in a mini-boom in the downtown area, giving the city more taxes to complete the many projects so necessary on the council's program."

Mayor Ney described the report as "exceptionally well-drawn up by an experienced firm."

"Council appears to be impressed," he said.

A meeting will be held in July with the town planning commission to discuss the report.

Mayor Ney also indicated that a good portion of the promenade program would be paid for by private enterprise.

"If council adopts the report," he said, "It is possible that the entire project could be completed in four to five years.

First phase of the project from Georgia Park south to the Malaspina Hotel has been estimated at $46,000.

The basic idea of the promenade was copied from Expo 67.

The present promenade from the Yacht Club to Pearson's Bridge will be completed this year, according to Mayor Ney.

"The first section of the present promenade is coming along nicely," and the city is getting a lot of free land fill from the new motel-restaurant complex nearing completion at the junction of Stewart and Terminal Avenue.

The report comments that "while some improvements have been made downtown, little has been done to capitalize on the potential of the city's relationship to the harbor and the city, for the most part, turned its back on the water.

The overall area has been divided into three parts, each of which can be designed in detail and constructed independently of each other so that the total cost can be spread over a number of years. Also, it would mean that a delay in one part would not necessarily cause a delay in the whole scheme.

The areas are:

- Harbour Park Shopping Centre to the Nanaimo Harbour Commission service area. This includes a broad boardwalk of essentially wood construction of a high quality, and includes landscaping and street furniture and sidewalks and steps on the west side of Front Street. Cost Estimate: $175,000.
- Nanaimo Harbour Commission service area to the Post Office. Includes a multi-level parking garage with integrated service station, and a cantilevered boardwalk, plus a new base and wall for the relocated Bastion. Cost Estimate: $600,000.
- Malaspina Hotel to Georgia Park comprising a broad boardwalk plus landscaping and street furniture. Cost Estimate: $45,000.

Cowichan Weekend

Skiers Set Course for Lake

LAKE COWICHAN — The Lake Cowichan Water Ski Club and the Vancouver Water Ski Club will be hosts at the annual B.C. open water ski championship tournament to be held on Lake Cowichan Saturday and Sunday.

* * *

Walter Tipton, president of the Lake Cowichan club, said this is the first time his club has had the event at Lake Cowichan. The club has arranged other tournaments including the western Canadian open.

The tournament will be held at the Kiwanis Lakeview Park, west of Lake Cowichan.

The B.C. open championships are open to all water skiers in Canada and the U.S. Mr. Tipton said between 40 and 50 contestants are expected to compete.

Mr. Tipton's son, Rod, who is competing in his third year in the men's event following several successful wins in the boys' competitions, will be defending his men's aggregate championship which he won last year in the western Canadian open.

Rod also won the jumping competition last year in the Canadian closed water ski championships.

* * *

George Athens of Kelowna will be defending his boys' championship title for B.C., which he won last year.

Bert Wilson of Lake Cowichan will try for the senior men's jumping championship, which he won last year in the western Canadian open tournament.

Other well-known competitors will be Cliff Johnson and Bill Hughes, both of Victoria, and Rudy Tuechuck and Ken Matheson, Vancouver.

Competitions will be held in slalom, jumping, tricks and kite flying for different categories including men's, women's, boys', girls' and senior men's events.

Cowichan District

Parents Agree to Wait

COWICHAN STATION — Parents have agreed to wait a year to see how amalgamation between Cowichan Station and Bench elementary schools works out, following a protest meeting this week with school board officials.

The amalgamation of the two schools will start in September and the consolidation of schools is a board policy which has been carried out at many schools in the Cowichan district.

Board chairman Joe Frumento told parents if they bucked the program of amalgamation with Bench elementary in September, the only people to suffer would be their own children.

"The die is cast and I ask you as parents to co-operate in trying it out for a year," he said.

Mrs. Dan Hoyt, president of the Cowichan Station PTA asked: "Why use our perfectly happy children as guinea pigs? You are fighting community pride which is in our children as well."

"The board is not ramming this down your throats and we will watch development anxiously," replied Robert Moss, acting superintendent of schools. "If it is shown in a year that amalgamation is not working to advantage the board will not pursue the policy."

He explained that the movement of a few Cowichan Station students to Bench elementary could avoid split grades and keep the primary grades down in class numbers to the mid-20s.

"It is impossible to keep reasonable class sizes if we cannot interchange the students," he stated.

Mystery Solved

NANAIMO—A skeleton which was found recently near Green Lake, near Lantzville, has been identified as that of John Dixon, a pioneer resident of the Lantzville area, who disappeared about 10 years ago.

Workmen found the bones while clearing land for development.

Coroner Russ Inkster says he is satisfied the skeleton is that of Mr. Dixon.

Mr. Dixon worked as a logger most of his life and was a veteran of the First World War.

Strathconas Score Win

Strathcona Hotel defeated Morrison Motors, 13-6, Wednesday in a Victoria Junior Men's Softball League game at Central Park.

Strathcona .... [illegible] 0—13 10 4
Morrisons .... [illegible] 0— 6 6 7

Don Straker, Don Clark (5), Bill Folz (7) and Larry Colton; Al Davis, Don Smith (1) and John Hughes.

Parks Board Urged

COURTENAY — Between 90 and 100 people attended a meeting called by Municipal Affairs Minister Dan Campbell Thursday to discuss the taxation problems of Mount Becher Ski Society.

Mr. Campbell, who chaired the meeting, was asked several times whether he thought it was fair for the Crown to appeal the decision of the court of revision.

Mr. Campbell said he would not debate points of law, but suggested that a solution might be to have the park area, including the ski-lift in the hands of a locally-elected parks board.

There was only one vote against a motion by director Ron Lucas who proposed that the meeting go on record approving that Comox-Strathcona regional board ultimately hold the park until such time as the land problem and the taxation problem is solved.

Second Mortgage Money

BORROW	MONTHLY PAYMENT	PER ANNUM RATE	TERM TO REPAY LOAN IN FULL
$1,600	$22.94	16%	15 years
2,500	35.84	16%	15 years
4,500	58.75	14%	15 years
7,500	93.23	13%	15 years
10,000	118.17	12%	15 years

Interest is calculated on the declining balance. No discount, no bonus or hidden charges when you arrange direct. Open Mortgage.

C.A.C. Realty Limited
a Subsidiary of
CANADIAN ACCEPTANCE CORP. LTD.
1083 Fort Street
Box 366 384-9371

ECONOMISTS
STATISTICIAN

Department of Consumer and Corporate Affairs
Ottawa

Salary Up to $16,991

The Consumer Affairs Branch of the Department of Consumer and Corporate Affairs was established to promote the interests of the Canadian consumer.

The Branch has several vacancies for economists and a statistician with many years of experience in research activity. All positions involve liaison with senior officials at various levels of government, industry and consumer associations.

An information circular providing more details is available from the:

Social-Economic Program,
Public Service Commission of Canada,
Ottawa 4, Ontario.

Public Service Commission of Canada

Please quote competition number 68-430-30.

Maynard Auctioneers and Bonded Appraisers (Victoria Ltd.)
Household Furnishings, Antiques, Cars, Boats Heavy Equipment
Insurance Estate Appraisals Professional Liquidators
BY AUCTION OR SPOT CASH
For Free Appraisals Phone
HOWARD TOMLIN
388-5191
Auction Days THURSDAY
10 a.m. and 7:30 p.m.
VICTORIA'S LARGEST AUCTION FACILITIES

LUNDS
ANOTHER LARGE
AUCTION
TOMORROW, 9:15 A.M.
FURNISHINGS
For all rooms
several carpets

1957 DODGE
(Power Steering, Automatic)
Only 53,000 Miles
1959 Plymouth "Fury"
Push - button auto., radio, power steering and brakes.
To Be Sold at 9:15 a.m.

HIDE-A-BEDS
Major Appliances
Garden and
Carpenters' Tools
Near new electric hot water storage tank, aluminum extension and folding ladders, outboard motor and tank, bicycles, flower pots and many healthy shrubs.

LUNDS PHONE 386-3308

IT'S KILSHAWS
1115 Fort St.
AUCTION
TONIGHT AT 7:00
OVER 400 LOTS
Estate and Privately Consigned
Living, Dining and Bedroom
FURNISHINGS
Rugs and Runners
APPLIANCES
HEINTZMAN PIANO
TV SETS
Fine Quality Oriental and English China and Porcelains, Cut Glass and Plated Ware, Etc.
KILSHAWS AUCTIONEERS LTD.
1115 Fort St. 384-6441
For your sale or cash guaranteed appraisal call Kilshaws.

SHINING PURE & BORN TO MIX!
...in bloody Marys, Screwdrivers or your favourite vodka drink

Sköl Vodka

This advertisement is not published or displayed by the Liquor Control Board or by the Government of British Columbia.

"I SHOP WHERE I CAN SAVE THE MOST MONEY . . . THAT'S WHY I ALWAYS READ THE NEWSPAPER ADS FIRST!"

- **HERE'S HOW YOU SAVE . . .**
  YOU SAVE MONEY! The merchants advertise their finest day-in-day-out values in the newspaper. YOU SAVE TIME! No need to waste hours looking. Just check the ads, then shop where the wanted item is for sale!
- **SAVINGS . . . you can rely on!**
  Whatever you need, you'll find you save more, get better buys when you shop the merchants who advertise in your local daily newspaper. THEY ARE ADVERTISING FOR YOUR BENEFIT!
- **SELECTION . . .**
  that makes it easy to find just what you want! The local merchants know what you want and make it their business to stock the quality you want. Keep your eye on the newspaper ads for the items you are waiting for!
- **YOU GET FULL DETAILS . . .**
  Take all the time you want to check the contents of the ad you see in your paper. It gives full details, including illustrations, description, size, price, etc. The ad may be kept for reference and a reminder of where to shop!

WATCH NEWSPAPER ADVERTISEMENTS FOR DAILY SHOPPING INFORMATION!

THE DAILY COLONIST

Crowded Sooke Harbor during fishing season

Sooke Wharfage Fees 'Unfair'

By NANCY BROWN

Boats tied up eight deep at Sooke Harbor wharf would be completely destroyed if there was a fire outbreak, says Larry Sutherland, 5884 Sooke Road.

"There is no water — in fact no facilities on the wharf at all," he said, Thursday.

"Now the federal government is going to impose wharfage fees, and we're still not getting any service."

★ ★ ★

He said that at the height of the fishing season boats tie up in Sooke Harbor as a stop-over point.

"There are more than 200 boats in there at a time, and if there was ever a fire they would have no way of getting out," he said.

"Accommodation at the wharf is so limited that boats tie up eight, nine and more deep.

"Fishermen and yachtsmen must jump from boat to boat to reach the wharf.

"If there was a fire those tied close in to the wharf just wouldn't have a hope of getting loose and out to sea—there would be a complete wipe-out.

★ ★ ★

"On top of that the wharf is in poor repair," he said.

"We've been screaming for years for something to be done for the government wharf —and now we're getting our answer — the imposition of fees."

He said the winter fees will be $5 monthly, while summer fees will be 30 cents a foot—"and that will apply whether you're tied to the so-called wharf, or to the 16th boat in line."

Sooke Chamber of Commerce is renewing complaints to the federal government on the state of the wharf.

★ ★ ★

The wharf was rebuilt eight years ago, new pilings and decking were installed and a new ramp supplied.

Chamber president Stuart Cummings said at that time the wharf was reduced to half its former size, and since that time little work has been done.

The floats, he said, are in bad condition, with holes and rotten pilings. It is also without electricity or toilet facilities.

Sidney Seeking Fire Assets

Sidney council is preparing a detailed proposal to get a share in the assets of the North Saanich fire department, Mayor A. W. Freeman said Thursday.

Although the fire department is in Sidney, and the municipality pays jointly with North Saanich in the operation of the department, legally Sidney has no share in assets.

The ifre department was set up in Sidney, but when a fire improvement district was formed in 1956, it was named the North Saanich Fire Improvement district, later incorporated into the North Saanich municipality.

Sidney had asked for a joint meeting to change the legal status, but North Saanich council decided earlier this week it would like a detailed proposal to discuss.

North Saanich Mayor J. B. Cumming said North Saanich is paying about two-thirds of the cost of fire protection although it has less than 1,000 buildings, against more than 1,300 in Sidney requiring fire protection.

(FREE DELIVERY) HUMBER'S (NO DOWN PAYMENT)

OPERATION OUTDOORS

(ON BASTION SQUARE—WEATHER PERMITTING—OTHERWISE INSIDE)

CHESTERFIELD DISPOSAL SALE

HUMBER'S BOUGHT THE EXCESS WHOLESALE STOCK OF 3 CHESTERFIELD FACTORIES - TOO MUCH TO HANDLE IN OUR STORE - SO - THEY'LL BE SOLD OUTSIDE ON BASTION SQUARE, AT DISPOSAL PRICES UP TO

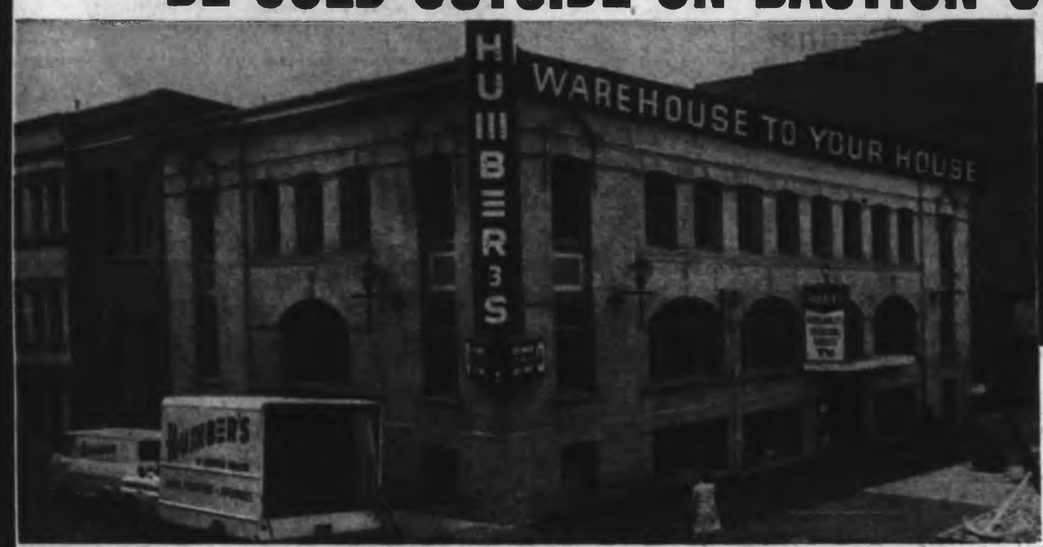

1/3 to 1/2 OFF

SALE STARTS

FRIDAY 9 A.M. - CONTINUES 'TIL 9 P.M. FRIDAY
SATURDAY 9 A.M.-CONTINUES 'TIL 5 P.M. SATURDAY

2 DAYS ONLY

ALL MUST BE SOLD—NO PLACE TO PUT THEM

COLONIAL – FRENCH PROVINCIAL
MODERN – SECTIONAL – TRADITIONAL
CHOOSE FROM MORE THAN 100 PIECES

SOMEONE WILL WIN A RECLINER CHAIR!
BE SURE TO COME AND DRAW
COME AND JOIN US FOR COFFEE

FREE FOOTSTOOLS WITH EACH CHESTERFIELD SOLD—AS LONG AS THEY LAST. THEY DON'T MATCH, BUT THEY'RE FUN!

MODERN

	VALUE	OUTDOOR PRICE
2-PC. DANISH STYLE	159.00	89.88
2-PC. NYLON AIRFOAM	249.00	169.88
2-PC. CALIFORNIA-STYLE QUILTED	349.00	229.88
2-PC. 4-SEATERS, AIRFOAM	369.00	239.88
2-PC. SECTIONALS WITH CURVE	369.00	239.88
2-PC. HIGH DIAMOND BACKS	399.00	259.88
2-PC. TUFTED TUB 4-SEATER	469.00	299.88
2-PC. CLUB - STYLE VINYL	499.00	329.88
2-PC. TYNAN ORLON MODERN	595.00	399.88

COLONIAL

	VALUE	OUTDOOR PRICE
2-PC. COLONIAL BED LOUNGE SUITE	369.00	239.88
2-PC. COLONIAL TWEED, ALL AIRFOAM	499.00	299.88
2-PC. COLONIAL PRINT, ALL AIRFOAM	499.00	299.88
2-PC. PILLOW ARM—TAPESTRY	519.00	339.88
2-PC. HIGHEST BACK—TWEED	539.00	359.88
2-PC. MAPLE TRIM— ALL AIRFOAM	569.00	369.88
2-PC. LINEN QUILTED AIRFOAM	699.00	469.00
2-PC. LINEN QUILTED 4-SEATER	795.00	559.88
2-PC. GREGG'S NANTUCKET	849.00	595.88

TRADITIONAL

	VALUE	OUTDOOR PRICE
2-PC. SPANISH BLACK VINYL	495.00	319.88
2-PC. FULL SKIRT T-CUSHION	560.00	389.88
2-PC. QUILTED TRADITIONAL	560.00	389.88
2-PC. TYNAN'S AIRFOAM	595.00	449.88
2-PC. TUFTED TUB STYLE	699.00	489.88

FRENCH PROVINCIAL

	VALUE	OUTDOOR PRICE
2-PC. GOLD TUFTED	359.00	239.88
2-PC. GREEN 3-SEATER	389.00	269.88
2-PC. 4-SEATER	439.00	389.88

HIDE-A-BEDS, COGSWELL ROCKERS, RECLINER CHAIRS, COCKTAIL ROCKERS, SWIVEL ROCKERS

HUMBER'S THIS TIME RIGHT OUTSIDE ON BASTION SQUARE NO SALES TO DEALERS

MORGAN HI and LOIS

KERRY DRAKE

ARCHIE

LIL ABNER

JUDGE PARKER

BLONDIE

RIP KIRBY

POGO

MARY WORTH

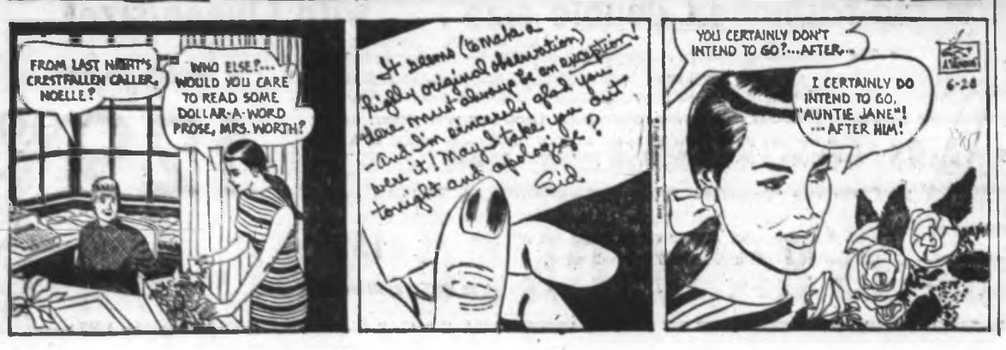

Garden Notes

Don't Howl Too Soon

By M. V. CHESNUT

When you invest a healthy sum of money in a permanent plant for the decoration of your home grounds, you have a right to expect the thing will grow, given reasonably intelligent planting and care. If it doesn't, you go around to the nurseryman and give him What For, demanding a replacement or your money back.

It is well to remember, though, that our local plant growers are respected citizens with a substantial stake in the community. They want your repeat business and they would never knowingly sell you a dud plant.

I have run across a few gyp artists in the mail order field, selling worthless junk at catchpenny prices, but never in my experience have I encountered blatant dishonesty among the men who grow the stuff — as distinct from those who merely buy and sell it.

★ ★ ★

I might mention, too, that every nurseryman-grower of my acquaintance has been a dedicated person who would sooner grow things than eat, and while he has had to force himself to become a salesman and businessman, his true love is the growing of the plants. To such men, the unloading of a dud plant on an unsuspecting customer would be utterly foreign to his nature—almost a desecration.

The thing that brought these thoughts to mind was an irate letter from a lady who bought a Wisteria last March, planted it carefully, and has been doing a slow burn ever since while waiting for the thing to leaf out and start growing. The vine has been sitting there doing nothing at all, to all appearances as dead as the proverbial doornail, and I imagine its exasperated owner wrote to me in the hope of confirming her impression that the nurseryman is a crook.

★ ★ ★

Actually, my guess is that her Wisteria is perfectly sound and healthy and is growing vigorously below ground, for it is a common occurrence with this grand flowering vine for a newly planted specimen to remain leafless for half a year or more while the roots are getting themselves established in their new home. New topgrowth will probably appear in August or September and will grow all the more vigorously because of its well-established root system.

I had to learn the hard way that the Wisteria is often a slow starter, for I had the same experience.

My vine, purchased and planted in early spring, remained a leafless stick all through the early summer, but in my case I blamed my own inept planting rather than cursing out the nurseryman. By Dominion Day I had given up all hope, so I dug the thing up by the roots and chucked it on the compost heap.

★ ★ ★

That autumn, while toting a load of failed leaves to the compost heap, I noticed some unfamiliar green shoots growing out through the side of the pile, and upon investigating, there was my Wisteria, as husky as a hound dog and flourishing like a green bay tree. Replanted against the house, it never looked back, and its lovely racemes of mauve blooms became a sight to behold.

Another common complaint with Wisteria is failure to bloom, and I imagine the unfortunate nurseryman comes in for plenty of abuse on this score too. Lack of bloom on an otherwise healthy vine is almost always due to lack of pruning or improper pruning, and this will be discussed in a future column.

SYDNEY HARRIS

Airs His Thoughts

Why some couples give good parties and others do not has more to do with their unconscious state of mind than with guests or refreshments or entertainment or any other physical factor; for it is anxiety, rigidity and fussing over the mere appearance of things that kill a party's spirit, no matter how ample the comestibles or how elaborate the decor.

★ ★ ★

A "pilot program" is given the name so that the organization sponsoring it can anticipate its failure without being held responsible for it.

If a company hires only executive applicants cut from the same pattern as its existing leaders, it is willfully throttling its opportunity to be innovative — which, in modern technology, signifies the attrition that precedes corporate death.

★ ★ ★

Why do some politicians make rash, and inconsistent, promises to different segments of the electorate? Because they know that people hear only what they want to hear, and tune out what they are not interested in.

Most tyrannies are the result of frustrations, accidental or otherwise: If Hitler had been a successful painter, there would have been no putsch; if Napoleon had been accepted by the Russian army in 1789 (which refused to give him the rank of major), there would have been no Austerlitz, and no Waterloo.

★ ★ ★

The "second hand" in a clock is much more likely to be a little off than the minute hand or hour hand — and we might not be quite so critical of "ephemeral" journalism if we look upon it as the second hand, with history as the minute hand, and philosophy as the hour hand — thus, journalism needs regular correction by history, and history needs constant interpretation by philosophy, if any are to make sense.

★ ★ ★

Many people have a sadly deficient idea of "maturity" — they imagine that adulthood constitutes a renunciation of childhood, when actually it must include and accept the good (and easily lost) values of childhood, and build upon them.

★ ★ ★

Reformers who want to use the schools primarily to correct injustices, and only secondarily to educate children, will find that under such conditions the schools will be able to do neither.

Names in the News

Old Print Unreadable

NEW YORK — A 41-year-old department store employee will appear in court next week on charges of retrieving a newspaper from a subway station trash can. Authorities told **Walter Heinz** it was against the law to take rubbish from a transit authority bin.

□

NEW YORK—The American Broadcasting Co. said **George Wallace**, a U.S. presidential candidate, ordered a personal bodyguard to seize and destroy ABC-TV news film of Wallace shaking hands with a man the network said was **Robert Shelton**, an imperial wizard of the Ku Klux Klan.

□

PARIS — Quebec Premier **Daniel Johnson** will meet French **President de Gaulle** during a visit to France July 12-20, diplomatic sources said.

□

OTTAWA — **A. Y. Jackson**, 85, one of the original members of Canada's Group of Seven painters, left hospital after a two-month recovery from a stroke he suffered April 23. The Ottawa artist was recently made a Companion of the Order of Canada.

□

HOLZMINDEN — Gen. **Nikolaus von Falkenhorst**, 83, who led the German invasion of Norway and Denmark in 1940, died June 18, members of his family said. In 1946 a British military court sentenced von Falkenhorst to death for his wartime role. But this later was commuted to 20 years in prison. He was released for reasons of health from the war crimes prison at Werl July 13, 1953.

□

VANCOUVER — Deputy police chief **John Fisk**, 53, on the force since 1935, was named to succeed **Ralph Booth** when he retires as chief within six months.

Johnson

Jackson

Wallace

MEXICO CITY — Former postal employee **Lazaro Medina**, who waited five years in prison for his trial on charges of misusing state funds, was declared innocent by a jury and set free.

□

LONDON — **The Queen** received Malaysian Prime Minister **Tunku Abdul Rahman** in a special audience at Buckingham Palace.

□

SALONIKA, Greece — **King Constantine** was named as a member of a secret organization which three months after the king fled to Rome plotted to overthrow the Greek military government. The young king was linked to the plot by **Capt. George Kivelos**, first prosecution witness at the trial of six army men and three civilians before a special military tribunal.

□

CANBERRA — The Australian trade commissioner in Vancouver will be **J. L. Chapman**, formerly trade commissioner in Calcutta and Johannesburg, Trade Minster **John McEwen** announced. **N. R. Lind** will be trade commissioner in Ottawa.

Reality Destroyed

DR. STUART ROSENBERG

Nowadays when we want to make a cynic look good we call him a "realist." And when we want to be done with the romantic, with one word we destroy him facilely — we dub him an "idealist."

Artists in our day turn their backs on the things their eyes behold: realness is made out to be sordid and degenerate. Thus a ruthless, unprincipled, hurtful and hateful man can be regarded as a "realist" and not be faulted for what "he is." He is, after all, only a reflection of "what is."

★ ★ ★

Things, however, were not always thus.

Once, in the time of the ancient Greeks, realism and idealism were linked. Nothing could be imagined to be more beautiful or significant than the real. Their art, unlike ours, did not escape from what the eyes could see, in search of unreality. To them, the real world of real things was not hopeless or hateful.

A well-known and highly regarded Greek painter once showed a picture of a boy holding a cluster of grapes. The grapes were so life-like that birds flew down to peck at them. Seeing this, the populace acclaimed him as a master-artist — he had achieved true mastery because he had captured reality!

★ ★ ★

The artist, however, demurred. He still had very far to go to become a master: "If I were a master," he lamented, "the boy would have kept the birds away!"

This little tale, which delightfully assumes that even birds have intelligence, reminds us of the distance which separates our world from his. We laugh at the idealist who claims that he alone is the realist, because we do not believe inthe beauty ann significance of reality.

We paint the flowers in our bouquets, gild the lilies in our vases, forever "improving" on the real things. Or we substitute vague and unintelligible "symbols" to "represent" reality, dark and sullen intimations of brighter things, because little light shines in us to illumine what we see.

★ ★ ★

Nor do we believe any longer in the truth of what we see: all is deception, or at best, illusion. Every thing has a meaning that is beyond meaning, based upon a language nobody can speak. So we labor to abstract reality until no reality is visible — for whatever is, we say, is not!

Little wonder that idealism and realism have parted, never to meet. We have put up an unbridgeable barrier between the two — and in the process have made the real unreal, the true unreal.

Truth to tell, the real world is both true and untrue, both clearly simple and deceivingly intricate. In our day, however, we have become so involved in trying to unravel the complicated that we have lost touch with the natural.

As a result, we miss the obvious and the real, the good and the true world which is ours to see and to enjoy — if only we would see.

OPENING NITE
SUMMER
ICE SKATING
SUNDAY
JUNE 30th — 8:30 P.M.
Roller Skating as Usual
SPORTS CENTRE

PRE-HOLIDAY SALE

Continues Friday 9 'til 9

the Bay

Hurry to the Bay today for outstanding savings on all the things you need for your vacation—at home or away. Re-check your copy of the 6-page supplement delivered with last weekend's newspapers and look over the special values featured on this page. Shop in person, by phone or mail. Use your handy Bay Charge Account, PBA or CDP. Order Board open 8:30 a.m. Dial 385-1311, order by number.

9 A.M. FRIDAY SPECIALS

Personal Shopping Only—No Phone, Mail or C.O.D. Orders

On Sale 1 Hour or While Quantities Last

Personal Shopping Only—No Phone, Mail or C.O.D. Orders

McGavin's Toastmaster Hamburger or Hot Dog Buns—Package of 12. Special **29¢**
The BAY, Food Market, lower main

Pillow Cases—Plain white cotton, standard sizes; packaged in cello bags. Special, pair **99¢**
The BAY, budget store, lower main

Fridge Packs—Plastic package, no leaking, no ice to melt. Reg. 49c ea. Special, ea. **29¢**
The BAY, sporting goods, lower main

Scotchgard Fabric Protector — Stain and water-repellent spray. 12-oz. can. Reg. 2.49. Special, ea. **1.49**
The BAY, notions, main

Farcelle Royale Tissues—White tissues in large window box. 111 three-ply sheets. Special, box **17¢**
The BAY, household needs, main

Better Quality Dress Slacks—Famous brand name in Fortrel and wool, all-wool, dacron-wool-and-mohair. Single pleat or plain front styles. Grey, dark brown, olive. 30, 32, 38, 40 coll. Reg. 17.95 to $25. Special, pr. **8.99**
The BAY, men's casual wear, main

Men's Stretch Swimsuits—Hipster style with short boxer leg. Cotton-and-nylon blend in reds, greens, blues, browns, stripes and patterns. Stretch to fit. Sizes 28 to 34. Reg. $8. Special, ea. **1.99**
The BAY, men's knitwear, main

Boys' G.W.G. Denims—Discontinued half-boxer waist and regular waist styles. Ass't colours. Sizes 7 to 16. Special, pr. **2.99**
The BAY, boys' wear, main

Men's Leather Sandals—Brown cross strap and leather woven vamp sandals. Sizes 7 to 12. 50 pair. Special, pr. **$4**
The BAY, men's shoes, main

Women Aprons, ½ Price — Attractive half aprons in nylon, organdy or printed cotton for summer entertaining. Ass't colours, patterns. Reg. $1. Special, ea. **49¢**
The BAY, lingerie, 2nd

38" and 45" Flannelette — Novelty prints, softly napped. Special, yard **25¢**
The BAY, fashion fabrics, 2nd

2½-Qt. Whistling Tea Kettle — Gleaming stainless steel body with copper bottom. Modern shape, black plastic handle and spout cap. Trigger opens spout. Special, ea. **3.99**
The BAY, housewares, 3rd

White Percale Pillow Cases—Snowy white, satin smooth, combed cotton percale with deep, flat hems. Regular size. Limit—one pair per customer. Special, pr. **89¢**
The BAY, staples, 3rd

Drapery Remnants — Cottons, rayons and other popular fabrics in ass't prints and plains. Ideal for cushion covers, children's clothes, doll clothes. Up to 1 yard. Special, ea. **49¢**
The BAY, draperies, 4th

Burgess Transistor Batteries — Canadian made. 9-volt size. Reg. 89c. Special, ea. **50¢**
1.5-volt size. Reg. 35c. Special, ea. **15¢**
The BAY, radios, 4th

F1 ***Save ⅓ on Famous-Name Stretch Terry Playwear***

Fun and sun seekers, have yourself a swinging time in soft, washable Helanca stretch nylon terry cloth playwear. Styled by Ricci in navy, white, turquoise, salad green, yellow, pink. Pick from a bright collection of jump suits, shorts, Jamaicas, T-shirts, midriff tops, hooded jackets, shifts, cover-ups, playsuits—all at one-third off. 8-16. Reg. $5-$16. Sale **3.33 - 10.67**

The BAY, sportswear, 2nd

F2 ***Stock Clearance of Junior Party and Daytime Dresses***

All the groovy young styles you've seen and wanted in our regular stock . . . now reduced to clear at one-third off, Thursday at the Bay. Choose from a wide assortment of cottons, voiles, orlons, acrylics and blends for party and daytime happenings. Summer brights in plains and prints. Sizes 5 to 15. Regular $15 to $30. Sale, ea. **4.99 to 19.99**

The BAY, Career and College Shop, 2nd

F3 ***Sock-it-to-You Savings on Boys', Teens' Sweat Shirts***

"Ve-ery inter-esting" . . . screen printed sweat shirts with crazy Rowan and Martin sayings . . . "Sock-it-to-Me," "Heah Cums de Judg" and more. Get yours now and be a real swinger. Ass't brights in easy-to-launder fleece-lined cotton. Boys' and teens' sizes S.M.L. Sale, ea. **3.29**

The BAY, boys' and youths' wear, main

FIRST QUALITY UNCLAIMED MADE-TO-MEASURE SUITS

We have just received a group of 54 name brand first quality pure wool one-pant suits that would normally sell for $60 to $80. Our selection of these made-to-measure suits is limited, so shop early! Standard cut, legs are finished 30" or longer. Normal alterations included in this sensational bargain price. Assortment includes plains, stripes, checks and herringbones in greys, blues and browns.

Regular cut sizes 36, 37, 38, 39, 40, 42, 46.
Tall cut sizes 38, 40, 41, 42, 43, 44.

2-pce. suits normally sell for $60 to $80

SPECIAL

29.99

The BAY, Budget Store men's wear, lower main

Personal shopping only, no phone or mail orders.

F4 ***Men's Top Style Golf Shirts of Combed Cotton***

Authentically styled shirt that looks terrific . . . comes with Club collar, 3-button front, breast pocket. Fully washable, ribbed knit under arm, tapered neckline, extra long reinforced shirt tail for lasting comfort, neat professional look. Plain peacock, powder, apricot, maize or snow white. S.M.L.XL. Reg. $5. Sale **3 for $10**

The BAY, men's knitwear, main

F5 ***Twin Chute Electric Power Rotary Mower***

High power electric mower by famous maker (series wound for highest torque to resist stalling under heavy loads) plus slip clutch mechanism to protect blade and motor. There's a recessed safety toggle switch, 5-position cutting height, and it is geared for high speed cutting. Catcher can be fitted if desired (extra).

Sale price **68.88**
Trade-in **$20** You pay only **48.88**

Trade must be power mower in working order

The BAY, Garden Shop, 2nd parkade

F6 ***Oval Braided Rugs in Charming Colonial Style***

Inspired by the much cherished patterns of New England, these hard-wearing rugs are colourful and reversible! An imported blend of cotton and nylon in avocado, cherry, pumpkin and others in sizes to suit your room. 9x12', reg. 59.95, Sale **49.99**; 24x36", reg. 3.50, Sale **2.99**; 26x60", reg. 8.95, Sale **7.49**; 48"x72", reg. 13.95, Sale **11.99**; and 6'x9', reg. 32.95, Sale **27.99**.

(All sizes approx.)

The BAY, floor coverings, 4th

Sealy gives you the sleeping space you need . . . 20% more space than old-fashioned double size . . . with Queen size!

F7 **The "Gainsborough"**—It's the bigger bed that still fits smaller bedrooms! Don't be cramped any longer, stretch way out on Queen size. And feel the comforting difference firmness makes! It comes from Sealy's outstanding 312-coil innerspring construction. Decorator print cover, deeply quilted through puffy cushioning for surface comfort. A dream of a bargain during our Sealy Sale! 60"x80", 6" wider, 5" longer!

F8 **Queen size "Greenville"**—Offers you generous Queen size with needed extra firm construction for your comfort—510 heat-tempered coils, sisal insulation, pre-built border construction with multi-needle quilting. 60"x80" size. 2-piece. **159.99**

The BAY, furniture, 4th

Sale, 2-pce.

129.99

USE YOUR CDP

Enjoy a Buffet Supper In the Olympic Room

Bring the whole family down, give Mom a rest, and enjoy the wonderful array of hot and cold dishes you'll all enjoy. Served 4:30 to 7:30 p.m. Price **1.49** per person per plate. Join us, won't you?

The BAY, Olympic Room, lower main

There's more for YOU DOWNTOWN

Hudson's Bay Company
INCORPORATED 2ND MAY 1670

VICTORIA'S GREAT STORE, DOUGLAS AT FISGARD. OPEN DAILY 9 A.M. TO 5:30 P.M. SHOP THURSDAY AND FRIDAY, 9 'TIL 9. DIAL 385-1311. ALL ISLAND CENTRES-OUTSIDE THE GREATER VICTORIA AREA AND GULF ISLANDS CALL ZENITH 4040 (TOLL FREE)

Island Edition
Duncan Bureau
Phone 746-6181
262 Station St.
Hamilton Electric Building

The Daily Colonist.

Vancouver Island's Leading Newspaper Since 1858

Mostly Sunny
(Details on Page 2)

No. 168—110th YEAR | VICTORIA, BRITISH COLUMBIA, FRIDAY, JUNE 28, 1968 | 10 CENTS DAILY 15 CENTS SUNDAY | 40 PAGES

With New Industry Offer

IWA Served Lockout Notice

VANCOUVER (CP) — British Columbia's 28,000 coast lumber workers were served notice of lockout Thursday by the B.C. forest industry.

The notice, served in the wake of a wildcat protest by 500 workers in Vancouver at the Weldwood of Canada Ltd. plant, is effective any time after 3:30 p.m. Saturday. It is valid for 90 days.

Weldwood workers walked off the job to protest what they termed the delay in arriving at a new contract between the International Woodworkers of America, which represents the 26,000 workers, and Forest Industrial Relations, which represents 126 companies.

The wildcat walkout was not sanctioned by the union, and labor officials appealed to other workers to remain at work during negotiations. Strikers said they planned to stay out until the contract is settled.

The IWA later announced F.I.R. has made an offer that included a wage increase of 15 cents an hour effective June 15 and a further 15 cents June 15, 1969, and other fringe benefits.

Jack Moore, IWA regional president, said that while the offer is not satisfactory it's "the first real indication from the industry that they are serious about negotiating an agreement.

"Despite the fact that this offer came as an ultimatum which included a threat of lockout and employer items to which we object we felt we now have reason to hope for an early settlement provided negotiations continue."

IWA negotiators expressed surprise at the lockout notice.

The IWA contract expired June 14 but remains in effect while talks continue. Management had warned the union any selective strike against one company would be followed by a lockout.

Among union demands is a 50-cent hourly pay increase on a present base rate of $2.76. Unofficial sources say bargaining had reached the 30-cent increase level.

John M. Billings, president of F.I.R., said "we have been forced to issue this notice because of a selective strike in the industry."

The Weldwood walkout began with 150 men from the night shift at 8 p.m. Wednesday.

"In addition, there are numerous slowdowns throughout the industry, including Pacific Veneer, the E. L. Sauder Lumber Company, Fraser Mills, Chemainus, Vancouver Plywood, and Nanaimo River Logging," said Mr. Billings.

Cabinet

Trudeau Charts Shuffle

From CP

Prime Minister Trudeau has begun to remake the caretaker cabinet he hastily put together just before calling the June 25 election.

Officials say the makeup of the new cabinet won't be known for a week or 10 days, even though the reshuffling is the Liberal leader's top priority right now. (See also Page 26.)

He went Thursday to Harrington Lake, his official summer residence 20 miles north of Ottawa, with the cabinet juggling on his mind. He was to be back in the capital today to preside over the first meeting of the old cabinet since winning a majority of Commons seats in the election.

SEAWAY STRIKE

The old boys, many of whom will remain in the cabinet, are expected to discuss how to settle the strike of St. Lawrence Seaway workers and avert threatened rail and postal strikes.

One source of speculation is whether Eric Kierans, the controversial Quebec politician, will make the cabinet.

Repeated reports suggest

Continued on Page 6

Down-Under Dine-In

About 300 guests were served champagne and cold box lunches to celebrate opening of new subway station at Avenue of Americas and 57th Street in New York, Wednesday. Party was held on station platform and in two subway trains.—(AP)

First Move by Russia

Arms Curb Bid: U.S. Encouraged

From AP-Reuters

WASHINGTON — The United States declared itself vastly encouraged Thursday by Moscow's endorsement of talks on curbing the rocket race and sought quick Soviet agreement on a time and a place to begin meetings.

Robert J. McCloskey, state department press officer, gave the U.S. response within hours of Soviet Foreign Minister Andrei A. Gromyko's Moscow speech which U.S. officials rated as a notable advance toward accord on a mutual cut on missiles and anti-missiles.

"The Soviet government is prepared to exchange opinions on this question" of restricting offensive and defensive nuclear systems, Gromyko told the Supreme Soviet, Russia's highest legislative body.

READY AT LAST

Washington strategists rated the speech as the first Soviet pronouncement—public or private—of readiness for the long-sought negotiations.

Observers in Moscow saw the remark as a positive response to a plea by Johnson in a June 13 speech at the United Nations and his proposal in January, 1967, for a moratorium on the building of anti-ballistic missile systems.

Although Gromyko also warned that there could be no improvement of U.S.-Soviet relations while the Vietnam War continued, the remark appeared to represent a softening of the Soviet attitude on the question.

GOING AHEAD

Johnson followed up his 1967 proposal with messages to the Kremlin through the U.S. ambassador to Russia, Llewellyn E. Thompson.

In September, 1967, the U.S. announced it was going ahead

Continued on Page 2

For Children

Pre-Paid Program Sketched by Dentists

VANCOUVER (CP) — Guidelines for a pre-paid dental care program for children, based primarily on preventive care, have been adopted by the Canadian Dental Asssociation annual convention.

The association is calling on all provinces to enact legislation for compulsory fluoridation of water supplies as part of the program.

President W. P. Munsie said Thursday the association is suggesting provincial dental associations set up pilot dental care programs in co-operation with government and health departments.

He said the program would included an intensive dental health education program carried out mainly through the schools and public health departments.

Dr. Munsie said the association envisages a pre-paid dental care program based on the individual's ability to pay.

Close to 7,000,000 children under 14 would be eligible for the program by 1980, requiring 3,400 dentists, at a cost of $175,000,000, the association said.

Slaying Suspect Takes Stand

● Clerk's ponderous scribbling, dull light, cast Dickensian shadow over Ray's extradition hearing. Page 24.

LONDON (LAT) — The man believed to be James Earl Ray denied in a British court Thursday that he killed Dr. Martin Luther King, even as his lawyers argued that the murder was a "political crime" for which he cannot be extradited to the United States.

His claim of innocence came at the end of a brief, dramatic appearance on the witness stand during which he refused to identify himself

Continued on Page 2

Old Parties 'Splinters'

Byelection Victories Forecast by Bennett

By IAN STREET
Legislative Reporter

Premier Bennett claimed Thursday that Social Credit in B.C. will be stronger than ever after three provincial byelections are held July 15.

The statement broke a long — and according to his critics, embarrassed — silence following Tuesday's federal election where Socreds lost all three seats they held in the province and got only five per cent of the popular vote.

★ ★ ★

"We only put on a nominal campaign," the premier said in a telephone interview from Vancouver. He had spent the last two weeks stumping Interior ridings and other B.C. cabinet ministers also spent time soliciting votes for Socred candidates.

Mr. Bennett said the party had used no billboards, distributed no election pamphlets, nor had it employed the usual radio, television and newspaper advertising.

"I didn't tell them (local Socred organizations) what to do," the premier said. "I only gave them advice."

★ ★ ★

He added that when two leading Alberta Socreds left the party it became apparent that what remained was not only a splinter group but one that was disorganized.

"Provincially we are strong," said Mr. Bennett. "Next time we'll have a greater majority than ever."

In the results of Tuesday's vote Canadians showed clearly that they want a majority government in Ottawa, "just like we have in B.C." The Conservatives and Liberals have proved splinter parties aren't wanted today, the premier said, and he noted that on the provincial scene the two old-line parties are just that — splinter groups.

Meanwhile, earlier Thursday NDP leader Robert Strachan told a press conference his party still is the only alternative to Social Credit in this province.

Mr. Strachan repeated his

Continued on Page 2

Interest Ceiling Drops

OTTAWA (CP) — A reduction to 8½ per cent from 9½ in the interest rate ceiling on National Housing Act mortgages was indicated by another drop this week in securities market yields on long-term government bonds.

The Bank of Canada reported Thursday that federal government bonds maturing in 10 years or more traded earlier this week at prices yielding investors an average of 6.62 per cent.

Government bond yields have been falling in recent weeks because of stronger prices for bonds.

Laborites Lose Another

LONDON (CP)—The opposition Conservatives wrested yet another stronghold from Prime Minister Wilson's Labor party Thursday, winning a byelection in the textile towns of Nelson and Colne in northwest England.

The vote was 16,508 for Conservative David Washington against 12,944 for Labor's Betty Boothroyd.

If Perrault Federal Winner

B.C. Grits Discuss Leadership Future

VANCOUVER (CP) — British Columbia Liberal leaders met Thursday to consider action if their leader Ray Perrault, is declared winner of the Burnaby-Seymour federal constituency.

Mr. Perrault resigned his seat in the provincial legislature to fight T. C. Douglas, New Democratic Party leader. He retained his post as provincial leader.

He said he is waiting to see if the service vote confirms his 93-vote election win over Mr. Douglas before deciding whether to resign the post. But he confirmed that a leadership convention was likely in September.

Meantime, an acting leader is expected to be named if Mr. Perrault resigns, in time for the three provincial byelections July 15

Among possible candidates for the post are caucus whip Patrick McGeer, MLA for Point Grey, and caucus chairman Allan Williams, West Vancouver. Mr. Williams has not stated he would run, but Dr. McGeer said Thursday in an interview: "I'm in the ring."

Inside...

Swimming Classes Biggest Ever —Page 19

★ ★ ★

	Page
Bridge	29
Comics	30
Courtroom Parade	20
Crossword	29
Entertainment	17
Financial News	10, 11
Garden Notes	29
King Fisherman	18
Names in the News	29
Sport	14, 15
Women	22, 23

Tobacco Titans' Takeover Tussle

King-Size Battle of Britain

LONDON (Reuters) — Four world tobacco giants are involved in an American bid to gain control of Britain's second largest cigarette manufacturer.

They are lined up in two rows for what appears to be a bitter financial battle.

★ ★ ★

In the front row, the Gallahers group of Britain faces its American rival Philip Morris, which sent its chairman to London Wednesday with authority to offer £46,000,000 (about $119,600,000) for half of Gallahers' share capital.

In the second row is Britain's biggest manufacturer, the Players, Wills, Imperial group and the American Tobacco Co. of New York, both of which have a sizable stake in Gallahers. They are not immediately involved in the takeover bid but are watching it closely and are liable to join in.

Philip Morris offered 25 shillings (about $2.73) each for half of Gallahers' 74,000,000 shares — nominally of 10 shillings (about $1.30) each. It made a conditional bid for the balance.

The bid came as a surprise to Gallahers chairman, Mark Norman, who only three months ago helped Philip Morris expand its worldwide empire by selling to them Gallahers' tobacco interests in Australia.

"Quite inadequate," Norman said Thursday on the share bid offer. But he asked Philip Morris for more details of their intentions.

Dealers Thursday increased Gallahers shares by three shillings and six pence each—adding nearly $12,000,000 to their market value, and lifting the price seven pence above the bid offer.

The pound is worth about $2.60 Canadian.

Seven years ago Imperial bought a 42½-per-cent share in Gallahers to ward off a threat of an earlier American takeover.

Then the British monopolies commission cracked down on the ethics of Imperial's part ownership of a rival. Although it was allowed to keep the shares it had to promise not to influence Gallahers' policy.

★ ★ ★

In May Imperial sold 26,000,000 of its Gallahers' shares for 20 shillings (about $2.60) each — five shillings less than the American offer Thursday. It still owns more and so has a direct shareholders' interest in the Philip Morris deal.

In New York, the American Tobacco Co., which has a 13-per-cent share in Gallahers, said it was watching and waiting — and asked its legal department to study the situation.

Colonist Lessons Draw 676 Entries

Swim Classes Bring Biggest Splash

Just look at the kids who have entered the Colonist Free Swim Class—all 676 of them!

There are 100 more than last year.

With all these kids to worry about, Mrs. Margie Naysmith has a few headaches, but there are some that can be avoided.

"Socks.

"They're the bane of my life," Mrs. Naysmith said Thursday.

She said when stockings get lost, the child never seems to know what color they were, nor what design or size.

Consequently, when socks are found, the child cannot identify his own.

"If there's any chance the child could come to the swim class not wearing stockings, I'd sure appreciate it," she said.

To lapse into modern idiom, mothers should make sure paper is not her child's bag.

"Paper bags are fine to carry dry clothes to Elk Lake, but on the way back home—Ploop! and the wet bathing suit goes through," she added.

The bags are needed to store clothes in, while the child is in the pool.

Nothing is left in the changing rooms, but the bags are brought to pool side.

Mrs. Naysmith said no child will be allowed to stay at the lake after classes unless he has a note of permission from the parents.

"I just can't be responsible for that," Mrs. Naysmith said.

Beginning July 2, buses will leave the North Ward School, beside the Colonist, 2631 Douglas Street, Monday through Thursday, for eight weeks, at 9:25 a.m.

Tuesdays will have an additional bus leaving 10:10 a.m. to carry the extra load.

The bus transportation is for those who have requested it, and have paid for tickets at time of registration.

This is the 16th year of the Colonist sponsored classes.

Annual splash returns

Here's the class breakdown:

CLASS NO. 1—NON-SWIMMERS
Boys and Girls 7-14 Years
Bus Departure 9:25 a.m.
Class Starts 9:45 a.m.

Peter Abrahamse
Barry Andrew
Bobby Andrew
Shawn Annear
Janine Bell
Steve Bell
Donna Blahitka
Marina Blahitka
Ian Braithwaite
Cindy Connolly
Theresa Curts
Glen Davidson
Rhonda Davies
Tevis DeLarge
Caroline Edwards
Darynn Fedoruk
Sandra Finlan
Alison Fletcher
David Flint
Lindsay Giles
Stanley Grenda
Robbie Grivel
Doug Groutage
Karen Groutage
Trevor Hagen
Edward Hannay
Alex Hanson
Wendy Hanson
Patrick Harrison
Peter Harrison
Kathy Hazel
Danny Jewell
Gary Johnson
Andrew Lenow
John Lesmeister
Gary Lushaw
Theresa McLaren
Rick Madson
Tammy Morris
Sandra Morris
Lorie Nelson
Myrna Nelson
Bette Phillips
Dale Propp
Brenda Ptolemy
Mary Shaw
Christine Stephenson
Brenda Stone
Laurel Stratton
Bradley Stratton
Kenneth Stratton
Lorna Vander Haeghe
Tiny Vermaning
Cynthia Wallberg
Sandra Watson
Diane Weldam
Donna Weldam
Fred Wenman
Robin Willey
Ida Willoughby
Teresa Willoughby
Lori Wilson

CLASS NO. 2—NON-SWIMMERS
Boys and Girls 7-14
Class Starts 10:15 a.m.

David Alder
Stephen Alder
Clive Allwork
Glynis Allwork
Toni Allwork
Philip Barnett
Cheryl Bateman
Patty Bateman
Martin Brotard
James Clarke
Linda Collard
Glen Curry
Gordon Curry
David Dodd
Nancy Donald
Cindy Ellis
Sheila Francis
Vincent Gaban
Kenneth Gill
Claire Goldsbury
Esther Gordon
Yvonne Gordon
Tom Harmon
Christi Henley
Russell Jacobsen
Scott Jacobson
David Jones
Gary Kaplanchuk
Brenda Kiles
Colleen Laverdure
Edmond Leahy
Loretta Leahy
Sean Leahy
Kevin Lindsey
Denise Lockett
Diana Lockett
Alan McCambridge
Cindy Lou McClean
George McDonald
Cathy Milling
Ken Milling
Janice Moore
Heather Morley
Brenda Mutrie
Glenda Mutrie
Richard Mutrie
Mitchell Nehring
Jackie Paxton
Mark Rayner
Brian Rimmer
Doug Robert
Lynn Robert
Trevor Roberts
Ivor Roberts
Ian Robinson
Ronnie Sahlstrom
Bettina Schneider
Alex Scoones
David Scoones
Jennifer Villers
Shane Wakelyn
Clayton White
Colleen White
Regina White
Brian Wilson
Ian Witter
Gary Youell
Dennis Youell

TUESDAY
CLASS NO. 3 — NON-SWIMMERS
Boys and Girls 7-14 Years
Bus Departure, 10:10 a.m.
Class Starts 10:45 a.m.

Howard Allan
Daryl Allan
Tina Albertini
Bart Baker
Glen Baker
Polin Barber-Starkey
Reggie Bardsley
Brian Bayly
Susan Bayly
Jeff Beckmyer
Douglas Beckmyer
Lucy Blaskowski
Kip Birch
Terry Bock
Jay Brinkworth
Mark Brinkworth
Dorothy Carver
Nancy Carver
Cindy Chadwick
Tommy Chadwick
Richie Chadwick
Cheryl Child
Mack Dodds
Wayne Dmadyk
Cheryl Dmadyk
Patricia Ellis
Lynn Ellis
Lloyd Erdman
Ricky Fahl
Gary Flood
Michael Filipchuk
Muren Hills
Randy Hodgkinson
Steven Jamison
Coleen Jamison
Dan Jaundrew
Kathy Kerby
Weldon Kidson
Karin Kure
Vivian Kure
Yens Kure
Karen Leslie
Leslie Lowe
Wayne Mahar
James Maxwell
Mike Mountan
Suzanne Munro
Tony Needs
Sheila Needs
Patrick O'Neill
Derek Paul
Melodie Pike
Karl Pollhammer
Adrian Pollhammer
Cleopatra Preston
Alan Preston
Vincent Rizzo
Robbin Sengara
Wayne Sengara
Sharolyn Sloat
Ardie Sloat
Bryan Sloat
Greg Town
Karen Whitehouse
David Wise

WEDNESDAY
CLASS NO. 4 — NON-SWIMMERS
Boys and Girls 7 to 14 Years
Bus Departure, 9:25 a.m.
Class Starts 9:45 a.m.

Peggy Allan
Tony Allan
Robbie Allnutt
David Allnutt
Jackie Cervin
Rose-Marie Cervin
Coree Cole
Colette Cole
Jill Funk
Jamie Gilbert
Scott Green
Valerie Hampton
Pauline Harper
Christine Harper
Calum Kirker
Alex Kirker
Ricky Kool
Don LeBrun
John LeBrun
Ceryle LeBrun
Maureen Anne Leach
Mafalda Macaulay
Morgan MacPhail
Patrick MacPhail
Garry Mierzuski
Mark Medd
Donnie Metcalf
Michael Moss
Nicholas Nafran
Michelle Navran
Danon Neufeld
Caroline Parlee
Darlene Parlee
Kathy Peddlesden
Lorna Hunt
David Peddlesden
Jackie Pellizzon
Greg Pellizzon
Nancy Perry
Perri Ann Perry
Belinda Perry
Donna Rabey
Darrel Redlin
Lynda Redlin
Gordon Redlin
Norma Riddell
Cameron Riggs
Graham Riggs
Philip Robinson
Charlotte Simpson
Steven Poulin
Llewellyn Poulin
Debbie Poulin
Michele Robinson
Leslie Robinson
Debbie Robinson
Carmen Robinson
Roberta Turnbull
Dennis Varcoe
Phillip Varcoe
Morgan Williams
Michael Williams
Robin Wood
Margaret Wood
Marion Young

WEDNESDAY
CLASS NO. 5 — NON-SWIMMERS
Boys and Girls 7 to 14 Years
Class Starts 10:15 a.m.

Cindy Lou Alexander
Donna Adams
Dan Basham
Wendy Basham
Lynn Birch
Teresa Bridgeman
Greg Brown
Kirk Brown
Brent Campbell
Cheryl Campbell
Janice Campbell
Marit Christensen
Mark Christensen
Brent Diamond
Cindy Forrest
Lorna Gaunt
Doris Gaunt
Edna Gaunt
Lance Gorrill
John Graham
Suzanne Holenchuk
Ted Hooks
Cheryl Hooks
Elaine Lamprecht
Billy Lumley
Teresa McCoy
Martha McKechnie
Heather McLeod
Dougie Malcolm
James Malcolm
Dane Lee Malcolm
Carol Martin
Kelly Maycock
Jessie Matheson
Chris Morgan
Trevor Morgan
Patricia Nicholson
Doreen Norgaard
Joanne Norgaard
Ruth Norgaard
Kelly Orr
Shawn Orr
Sharon Orr
Vivian Pederson
Lorraine Pederson
Richard Petersen
Susan Piper
Lance Richmond
Randy Rogers
Eddy Saelens
Gerry Saelens
Willy Saelens
Stuart Schultema
Brian Scotney
Leslie Steer
Andy Storey
Rosemarie Totten
Walter Totten
Tommy Totten
David Watson
Michael Watson
Yolanda Willers
Laura Wyatt
Neal Wyatt
Barbara Wyckoff
Joe Wyckoff
Kelly Wright

WEDNESDAY
CLASS NO. 6 — NON-SWIMMERS
Boys and Girls 7-14
Class Starts 10:45 a.m.

Bruce Alexander
Brian Alexander
Nicky Ball
Patricia Ball
Mark Blasecke
Rose Anne Blasecke
Mark Bitten
Tony Bitten
Brett Bull
Jay Bull
Charlene Chalmers
Sean Collins
Valerie Collins
Michele de Witt
Bonnie Donald
Lisa Duncan
Craig Dyson
Mark Dyson
Kathy Evans
Pat Evans
Catherine Garbutt
Philip Grant
Susan Guenther
Brian Guy
Kim Guy
Brigitte Hahn
Gregory Hahn
Fraser Hall
Lynn Heard
Cindy Howard
Stan Humphreys
Kenny Langtry
Deborah McKinty
Scott McKinty
Roberta McKinty
Janet Medwid
Sandra Nicholls
Roslyn Painter
Cynthia Philippe
Juanita Ramsay
Gary Ramsay
Brian Robbins
Darrell Robbins
Teri Robbins
Lynda Robinson
Geoffery Robinson
Leona Schaffer
Karen Schoorl
Martin Schoorl
Yvonne Schoorl
Darren Stevens
Daryl Stone
David Trerice
Cindy Tucker
Woodrow Trunquist
Heather Walker
Robbie Walker
Trevor Warwick
Brenda Watson
Steven Weldon
Margaret Wilkinson
Stephen Young

THURSDAY
CLASS NO. 7—SWIMMERS
Boys and Girls 7 to 14 Years
Bus Departure 9:25 a.m.
Class Starts 9:45 a.m.

Roddie Allnutt
Robert Barker
Susan Barker
Rickie Berry
Ronald Berry
Rodney Berry
Eric Blagrove
Stewart Bullmor
Cheryl Connolly
Danny Connolly
Lynn Donald
Raymond Eno
Barbara Facey
Laurel Fairclough
Deborah Groutage
Jo-Anne Harris
Gregory Hibbert
Laura Jones
Al Landem
Matt Lowther
Hugh Mackinnon
Sharon Manning
Bruce Manning
Louann Medwid
Ronald Metcalfe
Bill Moore
Lonnie Neufeld
Jeff O'Neill
Roxy-Ann Osgood
Hans Phillips
Gordon Sands
Barbara Sands
Patricia Sanders
Pamela Sanders
Bruce Sahlstrom
Darrell Sahlstrom
Donald Schaffer
Jeannet Schultema
Arthur Sullivan
Roely Vermaning
Wendy White
Kenny White
Harold Willers
Michelle Williams
Joey Wood
Lloyd Wilson

THURSDAY
CLASS NO. 8—SWIMMERS
Boys and Girls 9to 14 Years
Class Starts 10:15 a.m.

Karen Billings
Christopher Blahitka
Wesley Brower
Shelley Burkard
Warren Campbell
Diana Cherry
Brian Casey
Chris Darby
Dale Francis
Michael Fletcher
Stephen Grant
William Holenchuk
Robert Hood
Aron Johnson
Ron Kobe
Carol Langtry
Laurie Langtry
David Langtry
Anne Bitten
Blair Marshall
Kevin Malcolm
Grant Malcolm
Karen Marshall
Debbie Matthews
Denise Matthews
Kenneth Munro
Janice Nehring
Jane O'Halloran
Glenn Ramsay
Blair Rausch
Glenda Rice
Sandra Robinson
Frank Seysener
Edward Sysener
Patrick Shaw
Michael Shaw
Dawson Staniforth
Daryl Staniforth
Debra Stone
Evelyn Thompson
Susan Thompson
Randy Vinden
Janet Welburn
Tommy West
Kenneth Whatman
Beth Whatman
Jeff Wiggins
Elizabeth Wyckoff
Wendy Youell
Debbie Youell
FARRAR JUNE 27
FARRAR JUNE 27

MONDAY
CLASS NO. 9 — NON-SWIMMERS
Boys and Girls 7 to 14 Years
Bus Departure 9:25 a.m.
Class Starts 9:45 a.m.

Belinda Adams
Christopher Barker
Jim Blagrove
Tara Blagrove
Nola Blacklaws
John Blaszczyk
Dorothy Collier
Arlen Corp
Adrienne Corp
Hilary Freundlich
Dnise Hall
Denise Hall
Donna Hall
David Harrison
Ernest Hawkins
David Hawkins
Debbie Johnson
Tommy Johnson
Tina Johnson
Heather Jones
Kelly Jones
David Jorgensen
Michelle Kirby
Nancy Kromm
Patsy Lacey
George Matthews
Maurice Meunier
Cathy Pearce
Margie Pearce
Lorie Pearce
Martin Payne
Michael Robinson
Rosina Rodger
Linda Sadowick
Dennis Schmidt
Roxanna Shama
Margaret Sharrocks
Robbie Sharrocks
John Simson
Janet Smith
Sheila Smith
Tony Smith
Brenda Lee Stenseth
Yvon Stenseth
Sandy Strachan
Leslie Strachan
Bradley Strong
Mike Strong
Michael Sullivan
Tommy Taylor
Lisa Taylor
Victoria Taylor
Donna Thomson
Philip Thornton
George Thornton
Sandra Tortorelli
Denise Tortorelli
Robert White
Michael Zack
Douglas Zack
Ken Zack
Bradley Yarmie

MONDAY
CLASS NO. 10 — NON-SWIMMERS
Boys and Girls 7-14 Years
Class Starts 10:45 a.m.

Billy Adkin
Patricia Adkin
Tammie Akenclose
John Anderson
Bruce Anderson
Margaret Anderson
Judy Ash
June Barker
Jamie Bell
Robbyn Bell
Lorilee Bashaw
Pamela Briggs
Maureen Bysouth
Shannah Cadwell
Robert Cadwell
Connie Carter
Joey Dalsin
Veronica Dalsin
Clinton Dalsin
Claire Duchuseau
Marie Duchuseau
Kelly Evans
Lewis Gadsby
George Gaudette
Karen Gaudette
Nancy Grove
Sharon Haime
Sheila Haime
Diane Hall
Glenn Harrison
Stephen Harrison
Kenneth Hood
Donna House
Linda Irvine
Geri Isherwood
Nancy Kobe
Danica Kurtenbach
Diana Lafek
Greg Lafek
Judy Leverington
Leslie MacAulay
Bill McCormick
Jamie McCormick
Vincent Matthews
Bruce Mills
Billy Molnuik
Darlene Mooney
Debbie Mooney
Lynn Mooney
Kathy Nicholson
Jennifer O'Halloran
Sharon O'Halloran
Teresa Parkin
Barbara Parks
Colin Partridge
Rene Partridge
Bobb. Paterson
Theresa Peereboom
Tommy Posthuma
Andrew Robilliard
Annette Robilliard
Brian Robilliard
Shannon Sondergaard
David Seysener
Jean Trumble

MONDAY
CLASS NO. 11 — NON-SWIMMERS
Boys and Girls 7-14 Years
Class Starts 10:45 a.m.

Pat Backlund
Douglas Benn
Debbie Brenton
DebbieBrenton
Donna Brenton
Ronald Burton
Donna Cooper
Bobby Descoteau
Rhonda Dignan
Sue Dobson
Wendy Donaghy
Mark Falck
Jodene Falck
Corinne Ferris
Diana Ferris
Lori Frew
Donna Hill
Donna Johnson
Karen Johnson
Arthur Larocque
Deborah Larocque
Terry Lauzon
Donna Marie Lawrence
David Lawrence
Gordon Lee
Michael Lemire
Pamela Lumley
Gordon Lumley
Debbie McDonald
Lori McDonald
Arlene Mason
Ann Nielsen
Larry Onischuck
Debbie Palmer
Randy Palmer
Jon Parent
Leesa Parent
Terri Polson
Ray Price
Brian A. Richardson
Garry M. Richardson
Terry Robinson
Judy Robinson
Danny Rogers
Leanne Sandor
Janice Shaw
Louise Shaw
Alan Shaw
Shirley Schenk
Sonya Schenk
Lynda Schenk
Nina Schenk
Cindy Sheepwash
Garth Stoll
Tommy Storey-Cooper
Cheryl Storey-Cooper
Frieda Silvergieter
Darlene Thomson
Cathy Thomson
Scott Thomson
Dean Vinden
Terri Venn
Janice Vogler
Trevor West

Jumbo Size
COLOR PRINTS 12½c EACH
From Kodacolor developing and printing order.
HANIMEX SUPER 8
MOVIE CAMERA
Electric drive, automatic exposure, fixed focus.
Reg. $74.95,
SALE PRICE . . . $49.95
KONICA AUTO REFLEX
F1.8, 55 .mm interchangeable lens, fully automatic exposure, shutter speed 1 sec. to 1/1000 sec. Micro prism focusing.
SALE PRICE $169.95
VICTORIA COLOR PHOTO
1227 GOVERNMENT ST. 385-5633
(Opposite the Post Office)

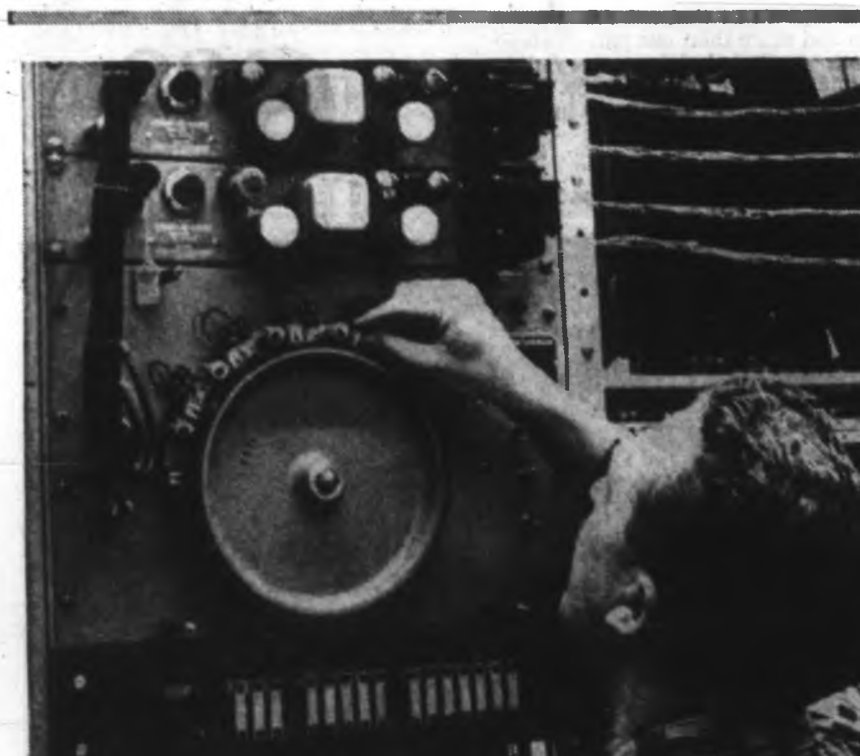

—Jim Ryan

Lorne Davies checks with five messages

This Recording Anonymous But Kept Busy

By DIANE JANOWSKI

The pleasant voice of a Greater Victoria woman is heard daily by thousands, but she manages to remain anonymous.

Her popular record is very short. It requires less than 30 seconds to be heard in its entirety.

She is the person who says: "This is a recording. The number you have reached is not in service."

* * *

The B.C. Telephone Company has used her taped message for at least six years. The name of the vocalist who made the original tape has been forgotten.

But her voice has definitely not disappeared.

There are currently two copies of the tape in use in Victoria, both of which can be heard on two different phones at the same time.

* * *

"The lines are in use all day long," said Ken Findler, central office foreman in charge of step-by-step equipment.

When service to a telephone is cut off, the unassigned but still connected telephone terminal is hooked up to a recorder announcer in the main plant.

"If this were not done, the person placing the call would hear nothing after dialing the number," said Mr. Findler.

* * *

When a call is placed to an unassigned terminal, the telephone rings twice before the recording cuts in and makes its announcement four times.

The recorder announcer is a tiny cylinder connected to thousands of unassigned telephone terminals. When one of the terminals is dialed, a circular drum revolves and touches the cylinder allowing it to deliver its message.

Recorded announcements such as those used by Air Canada to tell callers that all lines are busy but the call will be taken as soon as possible, are not done by the telephone company. They are handled with equipment leased from the company.

* * *

There are recorder announcers for use by businesses and private subscribers. Two main types are available—one simply delivers a message and the other delivers a message and tapes a reply.

The electronic secretaries are useful to people such as salesmen who are frequently out of their offices.

Recorded messages for private firms or individuals are usually made by the subscriber himself, although the company will do it if requested.

Gllancolme Days

Rifles Mark Langford Fun

An hour-long parade will be led Saturday by the Queen's Own Rifles to mark the start of three days of family fun in Langford.

Lieutenant-Governor Pearkes will take the salute of the 50-entry parade.

* * *

Riding behind the Queen's Own Rifles band will be Saanich Mayor Hugh Curtis, Oak Bay Mayor Fred Hawes, and a representative from Victoria.

Gllangcolme Days parade will start at 10:30 a.m. from Colwood Shopping Plaza. The parade route will be down Goldstream Avenue to Langford Centennial Park.

The name is a combination of Glen Lake, Langford, Colwood and Metchosin.

There will be concessions, games and a midway in Centennial Park during the three-day weekend.

Sunday afternoon there will be an old-fashioned picnic in the park, as well as horseshoe-pitching and pie-eating contests.

At 3:30 p.m. there will be a baby contest, and at the same time the Glen Lake majorettes will perform.

* * *

Judo and archery displays will precede a four-hour teenage dance from 4:30 to 8:30 p.m.

The fair grounds will also be open Monday.

EATON'S
BARGAIN CENTRE
Warehouse Sales
749 View Street
Clearance of Better Quality Chesterfield Suites
Semi-traditional Love Seat—Heavy damask cover . . . loose-back cushions . . . foam rubber "T" seat cushion. Tangerine colour. Reg. 395.00. Sale, each 199.95
Wing Back Sofa—Comfortable, solid foam with damask cover in soft beige colours. Skirted. Reg. 339.00. Sale, each 169.95
2-Pce. Chesterfield Suite—Styling features include loose-back cushions, Dacron over foam on back and seat, Lawton arm. A style to blend with modern or traditional decor. Blue or green. Sale, suite 266.00
2-Pce. Chesterfield Suite—Sleekly styled suite with moulded back . . . a modern design to enhance your living room! Finished in a go-with-anything pepper-toned cover. 1 only. Reg. 209.99. Sale, suite 179.99
Modern Half Sofa—48" long, solid cushion design, foam seat and back block button-tufted. Comes in durable orange tweed. One only Reg. 179.00. Sale 119.95
Sofa—To match above. 72" long. Reg. 209.50. Sale 139.95
High Style Chesterfield—A spacious, four-seater model with matching chair. Plush nylon cover, button block back, solid frame base. Reg. 725.00. Sale, suite 369.95
2-Pce. Chesterfield Suite—Modern styling . . . high-wing back. Spacious 4-seater length with sandwich foam cushions. Brushed nylon cover in blue. Reg. 296.00. Sale, suite 199.95
2-Pce. Chesterfield Suite—A handsomely styled suite with loose back cushions and a cover of Dacron over foam for comfort and good looks. Choose warm tangerine cover. 1 only. Reg. 299.99. Sale, suite 149.99
2-Pce. Chesterfield Suite—Another handsome Colonial suite with Lawton arm, upholstered wing, semi-detached cushions, Dacron over foam cushions. Hopsack cover of green/brown. Reg. 399.95. Sale, suite 266.00
2-Pce. Chesterfield Suite—Colonial styling with features that include high wing back, sandwich foam cushions, linen floral cover, full skirt and rolled arm. Half price. Slightly soiled. Reg. 449.95. Sale, suite 229.99
2-Pce. Chesterfield Suite — Modern, high back design. Wood arm protectors, pillow foam cushions of Polyfoam. Hopsack cover in forest green and char brown. Reg. 279.00. Sale, suite 189.99
Personal Shopping Only, Please!
Please Arrange for the Cartage Company of Your Choice

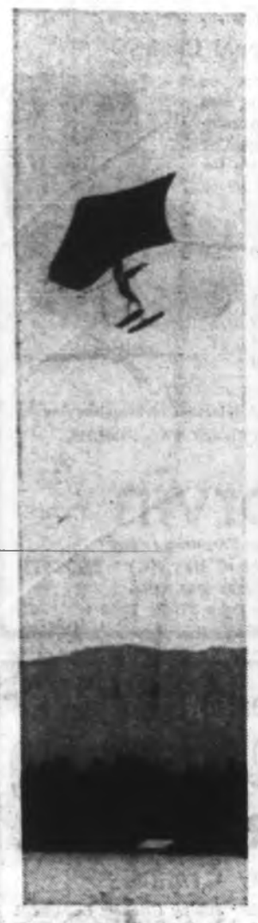

Rod Tipton practises kite-flying on water skis at Lakeview Park, Lake Cowichan. He will be defending men's overall title in B.C. tournament at weekend.—(Jean MacGregor).

Ney Discusses Boardwalk Report

Nanaimo Could Be Exciting With Waterfront Scheme

NANAIMO — A waterfront boardwalk project could become one of the most important steps Nanaimo has ever made, said Mayor Frank Ney on Thursday.

A report on the scheme, compiled by Willis, Cunliffe, Tait and Co., of Victoria, was presented to city council this week.

"Nanaimo city council is attacking this year's work program with a progressive and vigorous outlook, commissioning an engineering firm to bring in this proposal," said Mayor Ney.

FIRST PHASE

"It could develop into one of the most important steps Nanaimo has ever made. By accentuating the waterfront aspect of Nanaimo's personality, Nanaimo could become one of the most beautiful and exciting waterfront cities in western Canada.

"At the same time, initiating the first phase of construction of the promenade could encourage and result in many million dollars worth of construction in the downtown area.

"The downtown area has some very valuable property which is not being used to its best advantage. By showing some leadership on the waterfront, enterpreneurs could, with some confidence, re-build on these locations, resulting in a mini-boom in the downtown area, giving the city more taxes to complete the many projects so necessary on the council's program."

Mayor Ney described the report as "exceptionally well-drawn up by an experienced firm."

"Council appears to be impressed," he said.

A meeting will be held in July with the town planning commission to discuss the report.

Mayor Ney also indicated that a good portion of the promenade program would be paid for by private enterprise.

"If council adopts the report," he said, "It is possible that the entire project could be completed in four to five years.

BASIC IDEA

First phase of the project from Georgia Park south to the Malaspina Hotel has been estimated at $46,000.

The basic idea of the promenade was copied from Expo 67.

The present promenade from the Yacht Club to Pearson's Bridge will be completed this year, according to Mayor Ney.

"The first section of the present promenade is coming along nicely," and the city is getting a lot of free land fill from the new motel-restaurant complex nearing completion at the junction of Stewart and Terminal Avenue.

The report comments that "while some improvements have been made downtown, little has been done to capitalize on the potential of the city's relationship to the harbor and the city, for the most part, turned its back on the water.

The overall area has been divided into three parts, each of which can be designed in detail and constructed independently of each other so that the total cost can be spread over a number of years. Also, it would mean that a delay in one part would not necessarily cause a delay in the whole scheme.

The areas are:

● Harbour Park Shopping Centre to the Nanaimo Harbour Commission service area. This includes a broad boardwalk of essentially wood construction of a high quality, and includes landscaping and street furniture and sidewalks and steps on the west side of Front Street. Cost Estimate: $175,000.

● Nanaimo Harbour Commission service area to the Post Office. Includes a multi-level parking garage with integrated service station, and a cantilevered boardwalk, plus a new base and wall for the relocated Bastion. Cost Estimate: $600,000.

● Malaspina Hotel to Georgia Park comprising a broad boardwalk plus landscaping and street furniture. Cost Estimate: $45,000.

Ney

Mystery Solved

NANAIMO—A skeleton which was found recently near Green Lake, near Lantzville, has been identified as that of John Dixon, a pioneer resident of the Lantzville area, who disappeared about 10 years ago.

Workmen found the bones while clearing land for development.

Coroner Russ Inkster says he is satisfied the skeleton is that of Mr. Dixon.

Mr. Dixon worked as a logger most of his life and was a veteran of the First World War.

Campbell River

Car Report Accepted

CAMPBELL RIVER — A report about the recent purchase of a stationwagon, about which aldermen complained at their last meeting, was given to Campbell River council this week.

The report said that council had rejected the original request for $3,900 for a stationwagon, but later approved purchase of a half-ton pickup or stationwagon at a cost of $2,500.

The administrator had bought a secondhand vehicle for $2,100.

★ ★ ★

Ald. Isobel Sandberg commented: "This leaves a lot to be desired. We find an item for $2,500 in the budget after it was presented to us in book-form. It has taken two weeks and I haven't got all the answers yet."

Ald. Jack Lee said: "If we accept this report it involves every one of us and I for one was not aware of it."

Ald. Bud Adams, supporting acceptance of the report, said "Mr. McKinnon did not put this in the end budget all on his own, the public works committee did this." The report was accepted.

★ ★ ★

Council also discussed a request from staff to go onto a summer schedule which would have all employees start one hour early and finish an hour sooner.

However council felt that the office staff was there for the public's convenience and that the arrangement would not be suitable for the public.

It approved the earlier hour for outside workers only.

★ ★ ★

Council was presented with a problem of what to do about the taxes on the land on which Willow Point fire department built its station.

Aldermen finally decided, after much discussion, that they should collect the portion of the annual tax owing up to the time the property was turned over to the Willow Point water district.

Cowichan Weekend

Skiers Set Course for Lake

LAKE COWICHAN — The Lake Cowichan Water Ski Club and the Vancouver Water Ski Club will be hosts at the annual B.C. open water ski championship tournament to be held on Lake Cowichan Saturday and Sunday.

★ ★ ★

Walter Tipton, president of the Lake Cowichan club, said this is the first time his club has had the event at Lake Cowichan. The club has arranged other tournaments including the western Canadian open.

The tournament will be held at the Kiwanis Lakeview Park, west of Lake Cowichan.

The B.C. open championships are open to all water skiers in Canada and the U.S. Mr. Tipton said between 40 and 50 contestants are expected to compete.

Mr. Tipton's son, Rod, who is competing in his third year in the men's event following several successful wins in the boys' competitions, will be defending his men's aggregate championship which he won last year in the western Canadian open.

Rod also won the jumping competition last year in the Canadian closed water ski championships.

★ ★ ★

George Athens of Kelowna will be defending his boys' championship title for B.C., which he won last year.

Bert Wilson of Lake Cowichan will try for the senior men's jumping championship, which he won last year in the western Canadian open tournament.

Other well-known competitors will be Cliff Johnson and Bill Hughes, both of Victoria, and Rudy Tuechuck and Ken Matheson, Vancouver.

Competitions will be held in slalom, jumping, tricks and kite flying for different categories including men's, women's, boys', girls' and senior men's events.

—Klaus Muenter

Down She Comes!

Workers of the E and N Railway are dismantling 10,000-gallon water tower near the James Street-Canada Avenue intersection. For more than 20 years the water tower served steam locomotives which were replaced by diesel locomotives in 1949.

Cowichan Valley

Region Planning Sought By Four Areas

DUNCAN — Representatives from Duncan, North Cowichan, South Cowichan, Shawnigan Lake, Saltair and Ladysmith recreation commissions will ask Cowichan Valley Regional District Board to have the letters patent changed to make planning a function.

South Cowichan Recreation Commissioner Frank Martin said planning will be essential for recreational development in the entire region.

His motion followed on the heels of another decision by the commissions to seek the advice of the regional district board secretary in drawing up a correct plebiscite petition on behalf of four recreation commissions with which their regional respective directors will be approached.

★ ★ ★

The areas are Shawnigan Lake, South Cowichan, Saltair and Ladysmith.

Already willing to hold plebiscites are Cobble Hill, Cowichan Bay and Glenora-Koksilah areas.

Purpose of the plebiscite will be to make an attempt to join Duncan and North Cowichan in their proposed recreational complex at Duncan.

Frank Martin of South Cowichan said: "I shall help with the petition in my area but I will do everything in my power to defeat it if recreation is not planned on a regional basis."

★ ★ ★

He said he would like to see the recreational complex at Duncan — swimming pool and community centre — delayed rather than have a premature vote defeated because of lack of planning.

He suggested to utilize regional planning to study the needs in the different areas within the region.

Duncan commissioner Pat Rogers said some money of the $1,000,000 which would be allowed by the provincial government for the development at Duncan could possibly be used in other parts of the regional district for recreation.

★ ★ ★

About $800,000 will be needed to build a swimming pool and the community centre.

Mr. Rogers said: "We don't really know what is needed in the other areas.

"I'd like to see the commission delve into ti and find out the prime needs so we possibly could encompass it into a program for the whole area. This would give true regional recreational development."

Parks Board Urged

COURTENAY — Between 90 and 100 people attended a meeting called by Municipal Affairs Minister Dan Campbell Thursday to discuss the taxation problems of Mount Becher Ski Society.

★ ★ ★

Officials of the society are worried because they say they do not have enough money to meet a tax bill.

Mr. Campbell, who chaired the meeting, was asked several times whether he thought it was fair for the Crown to appeal the decision of the court of revision.

★ ★ ★

Mr. Campbell said he would not debate points of law, but suggested that a solution might be to have the park area, including the ski-lift in the hands of a locally-elected parks board.

★ ★ ★

There was only one vote against a motion by director Ron Lucas who proposed that the meeting go on record approving that Comox-Strathcona regional board ultimately hold the park until such time as the land problem and the taxation problem is solved.

Morton Replies

Incorrect Information Claimed Over Merger

NORTH COWICHAN — Mayor Donald Morton said Thursday that Mayor Jim Quaife of Duncan disclosed some incorrect information a few days ago.

Mayor Quaife told representatives from various news media that "we are not ready for amalgamation of the whole, not when 1,200 residents are wanting to join the city and leave North Cowichan."

Mayor Morton said: "Although there were some inaccuracies in Mayor Quaife's statement, North Cowichan is always willing to discuss amalgamation of services and territory.

"The petition Mayor Quaife referred to had 200 names and not 1,200 as stated by him, and the 200 people were chiefly concerned with obtaining a sewer system.

"Other than that I have no comment to make."

★ ★ ★

A unanimously adopted motion calling for total amalgamation was passed by North Cowichan last week.

Commenting on this, Mayor Quaife said he had changed his attitude towards total amalgamation which he strongly supported during his campaign for office late last year.

★ ★ ★

Mayor Quaife said recently at that time he had been ignorant of several facts.

He said an extension of boundaries would be more beneficial for the city but North Cowichan council at its last meeting maintained its adament stand against partial amalgamation or annexation of well developed areas in the southend of the municipality.

★ ★ ★

Last year the city tried to extend its boundaries into the unorganized south Cowichan area but residents there opposed it resolutely.

Saturna Island

Feast Held Soon

SATURNA ISLAND — Twenty six island-raised lambs will be slowly roasted over open fires at the island's annual Dominion Day lamb barbecue. The expected 1,200 guests will be served Spanish rice, salad and buttered rolls with their meal.

Visitors will come mostly from south Vancouver Island, augmented by a fleet of small boats from Bellingham, Seattle and Vancouver. Departure point for many will be Van Isle Marina, from where new visitors can obtain details.

The event, which has become a feature of Gulf Island life, is sponsored by the Saturna Island Community Club.

The program includes games for children, a tug-o-war and pig diaper changing, lamb calling and nail driving contests.

Roasting fires will be lit before dawn and spitted lambs placed in position at 9 a.m. Sports events will start about noon and continue throughout the day. The feast will begin at 2 p.m.

Other News Page 38

Cowichan District

Parents Agree to Wait Over Protest Merger

COWICHAN STATION — Parents have agreed to wait a year to see how amalgamation between Cowichan Station and Bench elementary schools works out, following a protest meeting this week with school board officials.

The amalgamation of the two schools will start in September and the consolidation of schools is a board policy which has been carried out at many schools in the Cowichan district.

★ ★ ★

Board chairman Joe Frumento told parents if they bucked the program of amalgamation with Bench elementary in September, the only people to suffer would be their own children.

"The die is cast and I ask you as parents to co-operate in trying it out for a year," he said.

Mrs. Dan Hoyt, president of the Cowichan Station PTA asked: "Why use our perfectly happy children as guinea pigs? You are fighting community pride which is in our children as well."

"The board is not ramming this down your throats and we will watch development anxiously," replied Robert Moss, acting superintendent of schools, "if it is shown in a year that amalgamation is not working to advantage the board will not pursue the policy."

★ ★ ★

He explained that the movement of a few Cowichan Station students to Bench elementary could avoid split grades and keep the primary grades down in class numbers to the mid-20s.

"It is impossible to keep reasonable class sizes if we cannot interchange the students," he stated.

Charge Reduced

LADYSMITH—Andrew Willott, 22, Ladysmith, charged earlier with criminal negligence causing death, was committed for trial on a reduced charge of dangerous driving following a preliminary hearing Wednesday.

He was the driver of a car Feb. 2 which went out of control. A passenger, Kenneth Hayes Judson, 17, also of Ladysmith, was killed.

The accident happened about two miles south of Ladysmith.

Walkathon Cheque Gives Start to Camp

By JEAN MacGREGOR

LAKE COWICHAN—Members of the Kiwanis Camp Society executive from Oak Bay were presented with a $5,800 cheque on Wednesday.

The cheque was the result of a walkathon sponsored by the Girl Guide Association of Lake Cowichan. It will be used for a sick-bay unit at the Kiwanis Handicapped Camp which is nearing completion at Lake Cowichan.

The cheque was accepted by society chairman, Tom Harvey, of Oak Bay, who is lieutenant-governor of Kiwanis division one —which includes Vancouver Island, Lower Mainland, and northwestern Washington State clubs.

★ ★ ★

Also present were Don Oliver, of Oak Bay, society secretary of Kiwanis camp society and Harry Burling, of Oak Bay, treasurer.

Mrs. Betty Laker, Lake Cowichan, district Girl Guide commissioner, said the association was delighted to sponsor the walkathon for such a "worthwhile cause."

"Many people gave many hours of time and effort to make the walkathon a success," she said.

Mrs. Laverne Miller, secretary-treasurer of the walkathon committee presented the cheque to Mr. Harvey.

The Kiwanis Club of Lake Cowichan had promised the camp society it would contribute $3,000 towards the handicapped camp, and everyone was surprised at the large amount raised by the event.

★ ★ ★

"It is seldom we have the opportunity to collect cheques in the amount of almost $6,000. This surpasses everything," said Mr. Burling.

He said the Camp Society originally did not have the cash to build the sick bay at the camp this year, but with that large cheque, the project will be realized this summer.

Mr. Harvey said the $150,000 handicapped camp will be in operation on a trial basis this summer.

He said: "The camp will be officially opened July 21. Three camps will be held this year, two for retarded children and one for physically handicapped children.

"In the future the camp will be used by children and adults who are both mentally and physically handicapped, but this year, because it is a trial run, the camps will be held exclusively for children."

★ ★ ★

Mr. Harvey said 40 handicapped children will be handled at each camp, making a total of 120 children attending this year.

Rody Ryan of Victoria, director of the rehabilitation centre, well be in charge of the camps. The youngsters will arrive from many parts of Vancouver Island.

Hr. Harvey said when the camp is completed, about 80 handicapped people will be attending each one. It is hoped to have the camp open from May to September each year.

The camp is being supported by 12 clubs in the division.

Visitor to Victoria:

Vancouver Greatest!

By DON COLLINS

The man stood there surrounded by cowboys and Indians right in the heart of Victoria Wednesday and said without as much as batting an eye that Vancouver might well be the most beautiful city in North America.

Those who know Victoria best claim that someone else making the same bold statement in another part of town would have had his nose tweaked.

And even right here in the Empress Hotel he possibly could have expected to be pelted at 50 paces with wet teabags.

But nothing happened — absolutely nothing.

The cowboys went on toasting the Indians and the Indians returned the compliments.

Of course, things weren't quite as they seemed. The cowboys weren't really cowboys and the Indians weren't really Indians. They were Jaycees from across Canada attending the national convention that opened in Victoria Wednesday.

And the man in question certainly wasn't just an ill-tempered stranger who had wandered into their midst. He was John Fisher, known everywhere as Mr. Canada, the man who has been selling Canada to Canadians for the past 25 years.

Besides, he was only overheard by one harmless-looking newspaperman and he was also taking time to flatter Victoria.

He even said nice things about Toronto, something once considered foolhardy.

Of Victoria, he said: "It is simple delightful — one of the most gracious places in the world."

★ ★ ★

Of Vancouver: "I think it may actually be the most beautiful city in North America."

Of Toronto: "It is a most interesting city — truly a national city — a cultural city. The Toronto of today bears no resemblance to the old Hog Town everyone else enjoyed collectively hating."

Mr. Fisher, 55, has been saying nice things about everything Canadian since 1943 and he intends to go right on doing this when he sets up his own public relations business in Toronto next month and returns to radio broadcasting.

★ ★ ★

He has just left his job of a year as publisher of Northwest Publications, something that he stepped into after serving as Canada's centennial commissioner.

He's not doing too badly now, either. On July 2 he will be speaking in Calgary. Four days later he will be in Toronto. On July 11 he speaks in Los Angeles and the next day he does the same in San Francisco.

★ ★ ★

Both Mr. Fisher and Toronto TV personality Fred Davis were here to take part in various Jaycee functions. The handsome Mr. Davis is scheduled to talk to the Jaycees today, then to their wives.

Mr. Fisher received something called Martian mushrooms from the Jaycees of St. Paul, Alta. — the same town that had a Martian landing pad as its centennial project.

A St. Paul Jaycee building fund scheme involves the sale of $1 lots on Mars and has been named the John Fisher Martian Unit.

Fisher

Ottawa Budget Cuts Blamed

Company of Young Canadians Shortchanged, Says Jaycee

By IAN STREET

A study of the Company of Young Canadians conducted by the national executive of the Jaycees indicates the CYC has been "shortchanged" by Ottawa, national Jaycee president Arthur Turner said here Wednesday.

Mr. Turner told a press conference preceding the opening Wednesday night of the 33rd annual Jaycee national convention in the Empress Hotel that his organization is the only one which has bothered to carry out an objective study of CYC activities over the past four years.

The study, welcomed by the CYC, proved enlightening, the president said. It showed CYC officials themselves felt there should be "some adjustment of their aims and purposes" as well as improvement in the company's public relations image.

But it also showed, Mr. Turner said, that the Canadian public requires education concerning the CYC.

"You might say the government has shortchanged the CYC through its many and varied budget cuts," he said.

The whole question of the future of the CYC and other similar groups will be dealt with "in depth," Mr. Turner said at one of the convention's first seminars to be held this morning.

The close-to-500 delegates attending the convention which winds up with a general assembly Saturday are also scheduled to discuss other major resolutions dealing with items including national medicare which comes into effect in B.C. and Saskatchewan next Monday.

ELEVENTH HOUR

"I don't want to prejudge the decision that the general assembly will make on Saturday," said Mr. Turner, "but I hope we'll be making an 11th-hour appeal by telegram or phone call to the prime minister to concentrate our efforts on meeting Canada's medicare needs.

"This means providing medicare services for those people who can't afford to buy their own coverage rather than adopting universal medicare."

Mr. Turner said the national executive feels a resolution objecting to the compulsory aspects of the national medicare scheme "expresses the wishes of the young men of this country."

He conceded the Jaycee appeal for a change in the program on the eve of its implementation probably stands little chance of success. In fact, he said, all types of resolutions dealing with this problem have been "falling on deaf ears" in Ottawa for the past six months.

However, now that the federal election is over, Mr. Turner indicated, the government might be prepared to listen.

Convention delegates will also vote on a proposal to rename Dominion Day in a fashion which Mr. Turner said would "give it more meaning," Canada Day.

Finally, he said, the annual auditor-general's report which is costly to produce and its recommendations for reducing government spending invariably "totally ignored," will come under scrutiny to determine whether the government should not abandon it.

Oak Bay

Election Signs Illegal

A burst of election signs hit Oak Bay Wednesday night despite a warning from the municipal building inspector that they were in contravention of a local bylaw.

The signs are in support of Peter Pollen, Social Credit candidate in the July 15 provincial byelection.

"We were advised we were contravening a bylaw and we will take them down after July 15," said Mr. Pollen. "There was no criticism of signs in the federal election."

HELP AWARENESS

He said the objective of the Social Credit group is to first help constituents become aware of the impending byelection.

Mr. Pollen said 250 signs of varying sizes were posted in the municipality. None was placed on private property without the owner's permission, he stressed.

The signs were distributed by his supporters who travelled throughout the area in 37 cars.

Board Move Defeated

Water Control Stays As Is

By A. H. MURPHY

An attempt to bring Greater Victoria's water distribution system under control of the regional board of the capital district was defeated Wednesday.

The move was made by Harold Banks, stand-in director for William Reader of Colwood, and supported by Reeve J. B. Cumming of Central Saanich. But they were the only two board directors who favored the motion.

Water and its distribution and cost have been ticklish problems over the years for some of the fringe municipalities in Greater Victoria and the communities in the north of Saanich Peninsula.

The Greater Victoria water district system is owned by Victoria, Saanich, Oak Bay and Esquimalt.

Mr. Banks said a more equitable distribution system was badly needed in the district, particularly with such a precious commodity as water. He asked, in a resolution, that the board consider a takeover at the earliest possible moment.

"I think that it is time we set parochialism aside and took a hard look at the needs of the community as a whole," Mr. Banks said.

He recalled that Latoria Road ratepayers were forced to instal their own water line at a cost of more than $14,000, partly in an effort to combat an outbreak of infectious hepatitis.

"In other areas in the district, water is virtually unobtainable due to exorbitant costs and this, surely, is a poor situation. Water, in my opinion, should be sold at cost," Mr. Banks said.

Water district chairman Mayor Hugh Stephen doubted the board could be operated with more efficiency or at less cost than at present.

"Furthermore, I believe the regional board has enough on its plate at present without taking on this added responsibility," he commented.

Ald. William Noel, speaking for Saanich, said he was in complete opposition to a takeover by anyone.

"I believe we have a most efficient water board and a good, long-range program. The first phase, the Sooke Lake-Goldstream tunnel, has been completed and the next phase will see water distributed in the peninsula.

Mayor Fred Hawes of Oak Bay said his municipality had no complaints.

"Of course your viewpoint is conditioned by whether you have water or you do not," observed Reeve Cumming.

Second Mortgage Money

BORROW	MONTHLY PAYMENT	PER ANNUM RATE	TERM TO REPAY LOAN IN FULL
$1,600	$22.94	16%	15 years
2,500	35.84	16%	15 years
4,500	58.75	14%	15 years
7,500	93.23	13%	15 years
10,000	118.17	12%	15 years

Interest is calculated on the declining balance. No discount, no bonus or hidden charges when you arrange direct. Open Mortgage.

C.A.C. Realty Limited
a Subsidiary of
CANADIAN ACCEPTANCE CORP. LTD.
1083 Fort Street
Box 366 384-9371

Maynard Auctioneers
and Bonded Appraisers
(Victoria Ltd.)
Household Furnishings, Antiques, Cars, Boats Heavy Equipment
Insurance Estate Appraisals Professional Liquidators
BY AUCTION OR SPOT CASH
For Free Appraisals Phone
HOWARD TOMLIN
388-5191
Auction Days
THURSDAY
10 a.m. and 7:30 p.m.
VICTORIA'S LARGEST AUCTION FACILITIES

ECONOMISTS STATISTICIAN

Department of Consumer and Corporate Affairs
Ottawa

Salary Up to $16,991

The Consumer Affairs Branch of the Department of Consumer and Corporate Affairs was established to promote the interests of the Canadian consumer.

The Branch has several vacancies for economists and a statistician with many years of experience in research activity. All positions involve liaison with senior officials at various levels of government, industry and consumer associations.

An information circular providing more details is available from the:

Public Service Commission of Canada

Social-Economic Program,
Public Service Commission of Canada,
Ottawa 4, Ontario.

Please quote competition number 68-430-20.

LUNDS
ANOTHER LARGE
AUCTION
TOMORROW, 9:15 A.M.
FURNISHINGS
For all rooms several carpets

1957 DODGE
(Power Steering, Automatic)
Only 53,000 Miles
1959 Plymouth "Fury"
Push - button auto., radio, power steering and brakes.
To Be Sold at 9:15 a.m.

HIDE-A-BEDS
Major Appliances
Garden and Carpenters' Tools
Near new electric hot water storage tank, aluminum extension and folding ladders, outboard motor and tank, bicycles, flower pots and many healthy shrubs.

LUNDS AUCTIONEERS & APPRAISERS PHONE 388-3308

IT'S KILSHAWS
1115 Fort St.
AUCTION
TONIGHT AT 7:00
OVER 400 LOTS
Estate and Privately Consigned
Living, Dining and Bedroom
FURNISHINGS
Rugs and Runners
APPLIANCES
HEINTZMAN PIANO
TV SETS
Fine Quality Oriental and English China and Porcelains, Cut Glass and Plated Ware, Etc.
KILSHAWS AUCTIONEERS LTD.
1115 Fort St. 384-6441
For your sale or cash guaranteed appraisal call Kilshaws.

SHINING PURE & BORN TO MIX!
...in bloody Marys, Screwdrivers or your favourite vodka drink
Skōl Vodka
This advertisement is not published or displayed by the Liquor Control Board or by the Government of British Columbia.

"I SHOP WHERE I CAN SAVE THE MOST MONEY... THAT'S WHY I ALWAYS READ THE NEWSPAPER ADS FIRST!"

● HERE'S HOW YOU SAVE...
YOU SAVE MONEY! The merchants advertise their finest day-in-day-out values in the newspaper. YOU SAVE TIME! No need to waste hours looking. Just check the ads, then shop where the wanted item is for sale!

● SAVINGS... you can rely on!
Whatever you need, you'll find you save more, get better buys when you shop the merchants who advertise in your local daily newspaper. THEY ARE ADVERTISING FOR YOUR BENEFIT!

● SELECTION...
that makes it easy to find just what you want! The local merchants know what you want and make it their business to stock the quality you want. Keep your eye on the newspaper ads for the items you are waiting for!

● YOU GET FULL DETAILS...
Take all the time you want to check the contents of the ad you see in your paper. It gives full details, including illustrations, description, size, price, etc. The ad may be kept for reference and a reminder of where to shop!

WATCH NEWSPAPER ADVERTISEMENTS FOR DAILY SHOPPING INFORMATION!

THE DAILY COLONIST

Final Edition

TELEPHONE 383-4111

CLASSIFIED 386-2121

The Daily Colonist.

Mostly Sunny

(Details on Page 2)

Vancouver Island's Leading Newspaper Since 1858

No. 168—110th YEAR | VICTORIA, BRITISH COLUMBIA, FRIDAY, JUNE 28, 1968 | 10 CENTS DAILY 15 CENTS SUNDAY | 40 PAGES

With New Industry Offer

IWA SERVED LOCKOUT NOTICE

VANCOUVER (CP) — British Columbia's 28,000 coast lumber workers were served notice of lockout Thursday by the B.C. forest industry.

The notice, served in the wake of a wildcat protest by 500 workers in Vancouver at the Weldwood of Canada Ltd. plant, is effective any time after 3:30 p.m. Saturday. It is valid for 90 days.

Weldwood workers walked off the job to protest what they termed the delay in arriving at a new contract between the International Woodworkers of America, which represents the 26,000 workers, and Forest Industrial Relations, which represents 126 companies.

The wildcat walkout was not sanctioned by the union, and labor officials appealed to other workers to remain at work during negotiations. Strikers said they planned to stay out until the contract is settled.

The IWA later announced F.I.R. has made an offer that included a wage increase of 15 cents an hour effective June 15 and a further 15 cents June 15, 1969, and other fringe benefits.

Jack Moore, IWA regional president, said that while the offer is not satisfactory it's "the first real indication from the industry that they are serious about negotiating an agreement.

"Despite the fact that this offer came as an ultimatum which included a threat of lockout and employer items to which we object we felt we now have reason to hope for an early settlement provided negotiations continue."

IWA negotiators expressed surprise at the lockout notice.

The IWA contract expired June 14 but remains in effect while talks continue. Management had warned the union any selective strike against one company would be followed by a lockout.

Among union demands is a 50-cent hourly pay increase on a present base rate of $2.76. Unofficial sources say bargaining had reached the 30-cent increase level.

John M. Billings, president of F.I.R., said "we have been forced to issue this notice because of a selective strike in the industry."

The Weldwood walkout began with 150 men from the night shift at 8 p.m. Wednesday.

"In addition, there are numerous slowdowns throughout the industry, including Pacific Veneer, the E. L. Sauder Lumber Company, Fraser Mills, Chemainus, Vancouver Plywood, and Nanaimo River Logging," said Mr. Billings.

Cabinet

Trudeau Charts Shuffle

From CP

Prime Minister Trudeau has begun to remake the caretaker cabinet he hastily put together just before calling the June 25 election.

Officials say the makeup of the new cabinet won't be known for a week or 10 days, even though the reshuffling is the Liberal leader's top priority right now. (See also Page 26.)

He went Thursday to Harrington Lake, his official summer residence 20 miles north of Ottawa, with the cabinet juggling on his mind. He was to be back in the capital today to preside over the first meeting of the old cabinet since winning a majority of Commons seats in the election.

SEAWAY STRIKE

The old boys, many of whom will remain in the cabinet, are expected to discuss how to settle the strike of St. Lawrence Seaway workers and avert threatened rail and postal strikes.

One source of speculation is whether Eric Kierans, the controversial Quebec politician, will make the cabinet.

Repeated reports suggest

Continued on Page 6

Down-Under Dine-In

About 300 guests were served champagne and cold box lunches to celebrate opening of new subway station at Avenue of Americas and 57th Street in New York, Wednesday. Party was held on station platform and in two subway trains.—(AP)

First Move by Russia

Arms Curb Bid: U.S. Encouraged

From AP-Reuters

WASHINGTON — The United States declared itself vastly encouraged Thursday by Moscow's endorsement of talks on curbing the rocket race and sought quick Soviet agreement on a time and a place to begin meetings.

Robert J. McCloskey, state department press officer, gave the U.S. response within hours of Soviet Foreign Minister Andrei A. Gromyko's Moscow speech which U.S. officials rated as a notable advance toward accord on a mutual cut on missiles and anti-missiles.

"The Soviet government is prepared to exchange opinions on this question" of restricting offensive and defensive nuclear systems, Gromyko told the Supreme Soviet, Russia's highest legislative body.

READY AT LAST

Washington strategists rated the speech as the first Soviet pronouncement—public or private—of readiness for the long-sought negotiations.

Observers in Moscow saw the remark as a positive response to a plea by Johnson in a June 13 speech at the United Nations and his proposal in January, 1967, for a moratorium on the building of anti-ballistic missile systems.

Although Gromyko also warned that there could be no improvement of U.S.-Soviet relantions while the Vietnam war continued, the remark appeared to represent a softening of the Soviet attitude on the question.

GOING AHEAD

Johnson followed up his 1967 proposal with messages to the Kremlin through the U.S. ambassador to Russia, Llewellyn E. Thompson.

In September, 1967, the U.S. announced it was going ahead

Continued on Page 2

For Children

Pre-Paid Program Sketched by Dentists

VANCOUVER (CP) — Guidelines for a pre-paid dental care program for children, based primarily on preventive care, have been adopted by the Canadian Dental Asssociation annual convention.

The association is calling on all provinces to enact legislation for compulsory fluoridation of water supplies as part of the program.

President W. P. Munsie said Thursday the association is suggesting provincial dental associations set up pilot dental care programs in co-operation with government and health departments.

He said the program would include an intensive dental health education program carried out mainly through the schools and public health departments.

Dr. Munsie said the association envisages a pre-paid dental care program based on the individual's ability to pay.

Close to 7,000,000 children under 14 would be eligible for the program by 1980, requiring 3,400 dentists, at a cost of $175,000,000, the association said.

Slaying Suspect Takes Stand

● **Clerk's ponderous scribbling, dull light, cast Dickensian shadow over Ray's extradition hearing. Page 24.**

LONDON (LAT) — The man believed to be James Earl Ray denied in a British court Thursday that he killed Dr. Martin Luther King, even as his lawyers argued that the murder was a "political crime" for which he cannot be extradited to the United States.

His claim of innocence came at the end of a brief, dramatic appearance on the witness stand during which he refused to identify himself

Continued on Page 2

Old Parties 'Splinters'

Byelection Victories Forecast by Bennett

By IAN STREET
Legislative Reporter

Premier Bennett claimed Thursday that Social Credit in B.C. will be stronger than ever after three provincial byelections are held July 15.

The statement broke a long — and according to his critics, embarrassed — silence following Tuesday's federal election where Socreds lost all three seats they held in the province and got only five per cent of the popular vote.

★ ★ ★

"We only put on a nominal campaign," the premier said in a telephone interview from Vancouver. He had spent the last two weeks stumping Interior ridings and other B.C. cabinet ministers also spent time soliciting votes for Socred candidates.

Mr. Bennett said the party had used no billboards, distributed no election pamphlets, nor had it employed the usual radio, television and newspaper advertising.

"I didn't tell them (local Socred organizations) what to do," the premier said. "I only gave them advice."

★ ★ ★

He added that when two leading Alberta Socreds left the party it became apparent that what remained was not only a splinter group but one that was disorganized.

"Provincially we are strong," said Mr. Bennett. "Next time we'll have a greater majority than ever."

In the results of Tuesday's vote Canadians showed clearly that they want a majority government in Ottawa, "just like we have in B.C." The Conservatives and Liberals have proved splinter parties aren't wanted today, the premier said, and he noted that on the provincial scene the two old-line parties are just that — splinter groups.

Meanwhile, earlier Thursday NDP leader Robert Strachan told a press conference his party still is the only alternative to Social Credit in this province.

Mr. Strachan repeated his

Continued on Page 2

Interest Ceiling Drops

OTTAWA (CP) — A reduction to 8¼ per cent from 9¼ in the interest rate ceiling on National Housing Act mortgages was indicated by another drop this week in securities market yields on long-term government bonds.

The Bank of Canada reported Thursday that federal government bonds maturing in 10 years or more traded earlier this week at prices yielding investors an average of 6.63 per cent.

Government bond yields have been falling in recent weeks because of stronger prices for bonds.

Avalanche Kills Three

KLUANE, Y.T. (CP)—Three Japanese mountain climbers have been killed in an avalanche in the St. Elias Mountain range in The Yukon, it was learned Thursday.

Dead are Yoshikazu Nishikawa, Toshiharu Miyamoto and Yasuhiro Sawada, all members of the Osaka, Japan, Mount Vancouver expedition headed by Nobuo Kuwahara. All were members of the Federation of Japanese Alpine Climbers.

If Perrault Federal Winner

B.C. Grits Discuss Leadership Future

VANCOUVER (CP) — British Columbia Liberal leaders met Thursday to consider action if their leader Ray Perrault, is declared winner of the Burnaby-Seymour federal constituency.

Mr. Perrault resigned his seat in the provincial legislature to fight T. C. Douglas, New Democratic Party leader. He retained his post as provincial leader.

He said he is waiting to see if the service vote confirms his 93-vote election win over Mr. Douglas before deciding whether to resign the post. But he confirmed that a leadership convention was likely in September.

Meantime, an acting leader is expected to be named if Mr. Perrault resigns, in time for the three provincial byelections July 15

Among possible candidates for the post are caucus whip Patrick McGeer, MLA for Point Grey, and caucus chairman Allan Williams, West Vancouver. Mr. Williams has not stated he would run, but Dr. McGeer said Thursday in an interview: "I'm in the ring."

Inside...

Swimming Classes Biggest Ever —Page 19

★ ★ ★

	Page
Bridge	29
Comics	39
Courtroom Parade	20
Crossword	29
Entertainment	17
Financial News	10, 11
Garden Notes	39
King Fisherman	18
Names in the News	39
Sport	14, 15
Women	22, 23

Tobacco Titans' Takeover Tussle

King-Size Battle of Britain

LONDON (Reuters) — Four world tobacco giants are involved in an American bid to gain control of Britain's second largest cigarette manufacturer.

They are lined up in two rows for what appears to be a bitter financial battle.

★ ★ ★

In the front row, the Gallahers group of Britain faces its American rival Philip Morris, which sent its chairman to London Wednesday with authority to offer £46,000,000 (about $119,600,000) for half of Gallahers' share capital.

In the second row is Britain's biggest manufacturer, the Players, Wills, Imperial group and the American Tobacco Co. of New York, both of which have a sizable stake in Gallahers. They are not immediately involved in the takeover bid but are watching it closely and are liable to join in.

Philip Morris offered 25 shillings (about $2.73) each for half of Gallahers' 74,000,000 shares — nominally of 10 shillings (about $1.30) each. It made a conditional bid for the balance.

The bid came as a surprise to Gallahers chairman, Mark Norman, who only three months ago helped Philip Morris expand its worldwide empire by selling to them Gallahers' tobacco interests in Australia.

"Quite inadequate," Norman said Thursday on the share bid offer. But he asked Philip Morris for more details of their intentions.

★ ★ ★

Dealers Thursday increased Gallahers shares by three shillings and six pence each—adding nearly $12,000,000 to their market value, and lifting the price seven pence above the bid offer.

The pound is worth about $2.60 Canadian.

Seven years ago Imperial bought a 42½-per-cent share in Gallahers to ward off a threat of an earlier American takeover.

Then the British monopolies commission cracked down on the ethics of Imperial's part ownership of a rival. Although it was allowed to keep the shares it had to promise not to influence Gallahers' policy.

In May Imperial sold 26,000,000 of its Gallahers' shares for 20 shillings (about $2.60) each — five shillings less than the American offer Thursday. It still owns more and so has a direct shareholders' interest in the Philip Morris deal.

In New York, the American Tobacco Co., which has a 13-per-cent share in Gallahers, said it was watching and waiting — and asked its legal department to study the situation.

Showboat Party Sails to Success

Story and Picture

By BETTY MACMILLAN

GOLD RIVER—About 240 people attended a Mississippi Showboat smorgasbord dinner and dance Saturday.

It was held by the Lions Club in the elementary school gymnasium where club members have just added panelling to finish the interior.

Costume parade prizes went to Mr. and Mrs. Les Weber, Mrs. Mel Glessing and Alex Riddell. Door prizes were won by Des Stewart and R. C. Marsh.

Lions' incoming president, Oliver Kirkham, said the club hoped to make it an annual event. Proceeds from the party were going to the members' project fund.

The next project will be a concrete wading pool at Antler Lake, about one mile from Gold River. During the past year the Kinsmen and Lions have provided swimming floats and picnic tables, but so far there has been no suitable, safe place for toddlers and non-swimmers.

The gymnasium was decorated specially for the party and to complete the showboat theme there were table games tended by black-faced costumed Lions.

Mrs. Marjory Elliott, Mrs. Lisa Poppings try food

Adult Classes Leap Ahead

DUNCAN — This year's adult education program in the Cowichan school district has left the 1965-66 program far behind, said Robert Thorburn in his year-end report Wednesday.

Mr. Thorburn became the district's first full-time adult education director two years ago, succeeding part-time director Fred Cunnings.

"The half-time director from whom I took over in 1966 stated in his final report to the Cowichan school board a plateau appears to have been reached which would require a full-time director to maintain and further expand," said Mr. Thorburn.

"I believe this plateau has been left far behind."

Mr. Thorburn noted different comparisons between the two programs are: 61 and 108 courses; 1,030 and 2,050 people attending; one and two university extension courses; one Grade 10 and seven Grade 10 courses operating; no classes especially for Indians, but now seven courses for Indians including three academic courses.

RECEIPTS INCREASE

He said while two years ago the fee intake amounted to $9,000, during the last session it was $22,000.

Mr. Thorburn said Saturday classes during the past session were successful and plans are under way to extend them this fall.

"Financially the operating deficit for 1967-68 remains around $5,000 although it is impossible to be too accurate here, because not all the federal and provincial grant figures have been received yet.

"I believe the final deficit figure will be lower and this is an aspect of adult education costs of which I am particularly proud. For 1968-69 I predict a steady increase in all sections of the adult education program without increase in cost to the taxpayers.

SIZE GROWING

"I feel the program is growing in size and importance in serving the needs of the community.

"With the entry of Canada manpower into planning with us for fee-paying for needy academic students; the projected two-semester system for these classes in the fall and the growth of off-campus university courses at Duncan, there can be very little doubt of the direction in which we are moving."

(FREE DELIVERY) HUMBER'S (NO DOWN PAYMENT)

OPERATION OUTDOORS

(ON BASTION SQUARE—WEATHER PERMITTING—OTHERWISE INSIDE)

CHESTERFIELD DISPOSAL SALE

HUMBER'S BOUGHT THE EXCESS WHOLESALE STOCK OF 3 CHESTERFIELD FACTORIES - TOO MUCH TO HANDLE IN OUR STORE - SO - THEY'LL BE SOLD OUTSIDE ON BASTION SQUARE, AT DISPOSAL PRICES UP TO

1/3 to 1/2 OFF

SALE STARTS

FRIDAY 9 A.M. - CONTINUES 'TIL 9 P.M. FRIDAY
SATURDAY 9 A.M.-CONTINUES 'TIL 5 P.M. SATURDAY

2 DAYS ONLY

ALL MUST BE SOLD—NO PLACE TO PUT THEM

COLONIAL – FRENCH PROVINCIAL
MODERN – SECTIONAL – TRADITIONAL
CHOOSE FROM MORE THAN 100 PIECES

SOMEONE WILL WIN A RECLINER CHAIR!
BE SURE TO COME AND DRAW
COME AND JOIN US FOR COFFEE

FREE FOOTSTOOLS WITH EACH CHESTERFIELD SOLD — AS LONG AS THEY LAST. THEY DON'T MATCH, BUT THEY'RE FUN!

MODERN

	VALUE	OUTDOOR PRICE
2-PC. DANISH STYLE	159.00	89.88
2-PC. NYLON AIRFOAM	249.00	169.88
2-PC. CALIFORNIA-STYLE QUILTED	349.00	229.88
2-PC. 4-SEATERS, AIRFOAM	369.00	239.88
2-PC. SECTIONALS WITH CURVE	369.00	239.88
2-PC. HIGH DIAMOND BACKS	399.00	259.88
2-PC. TUFTED TUB 4-SEATER	469.00	299.88
2-PC. CLUB - STYLE VINYL	499.00	329.88
2-PC. TYNAN ORLON MODERN	595.00	399.88

COLONIAL

	VALUE	OUTDOOR PRICE
2-PC. COLONIAL BED LOUNGE SUITE	369.00	239.88
2-PC. COLONIAL TWEED, ALL AIRFOAM	499.00	299.88
2-PC. COLONIAL PRINT, ALL AIRFOAM	499.00	299.88
2-PC. PILLOW ARM—TAPESTRY	519.00	339.88
2-PC. HIGHEST BACK—TWEED	539.00	359.88
2-PC. MAPLE TRIM— ALL AIRFOAM	569.00	369.88
2-PC. LINEN QUILTED AIRFOAM	699.00	469.00
2-PC. LINEN QUILTED 4-SEATER	795.00	559.88
2-PC. GREGG'S NANTUCKET	849.00	595.88

TRADITIONAL

	VALUE	OUTDOOR PRICE
2-PC. SPANISH BLACK VINYL	495.00	319.88
2-PC. FULL SKIRT T-CUSHION	560.00	389.88
2-PC. QUILTED TRADITIONAL	560.00	389.88
2-PC. TYNAN'S AIRFOAM	595.00	449.88
2-PC. TUFTED TUB STYLE	699.00	489.88

FRENCH PROVINCIAL

2-PC. GOLD TUFTED	359.00	239.88
2-PC. GREEN 3-SEATER	389.00	269.88
2-PC. 4-SEATER	439.00	389.88

HIDE-A-BEDS, COGSWELL ROCKERS, RECLINER CHAIRS, COCKTAIL ROCKERS, SWIVEL ROCKERS

HUMBER'S THIS TIME RIGHT OUTSIDE ON BASTION SQUARE NO SALES TO DEALERS

Final Edition

TELEPHONE 383-4111

CLASSIFIED 386-2121

The Daily Colonist.

Vancouver Island's Leading Newspaper Since 1858

Mostly Sunny

(Details on Page 2)

No. 168—110th YEAR | VICTORIA, BRITISH COLUMBIA, FRIDAY, JUNE 28, 1968 | 10 CENTS DAILY 15 CENTS SUNDAY | 40 PAGES

With New Industry Offer

IWA SERVED LOCKOUT NOTICE

VANCOUVER (CP) — British Columbia's 28,000 coast lumber workers were served notice of lockout Thursday by the B.C. forest industry.

The notice, served in the wake of a wildcat protest by 500 workers in Vancouver at the Weldwood of Canada Ltd. plant, is effective any time after 3:30 p.m. Saturday. It is valid for 90 days.

Weldwood workers walked off the job to protest what they termed the delay in arriving at a new contract between the International Woodworkers of America, which represents the 26,000 workers, and Forest Industrial Relations, which represents 126 companies.

The wildcat walkout was not sanctioned by the union, and labor officials appealed to other workers to remain at work during negotiations. Strikers said they planned to stay out until the contract is settled.

The IWA later announced F.I.R. has made an offer that included a wage increase of 15 cents an hour effective June 15 and a further 15 cents June 15, 1969, and other fringe benefits.

Jack Moore, IWA regional president, said that while the offer is not satisfactory it's "the first real indication from the industry that they are serious about negotiating an agreement.

"Despite the fact that this offer came as an ultimatum which included a threat of lockout and employer items to which we object we felt we now have reason to hope for an early settlement provided negotiations continue."

IWA negotiators expressed surprise at the lockout notice.

The IWA contract expired June 14 but remains in effect while talks continue. Management had warned the union any selective strike against one company would be followed by a lockout.

Among union demands is a 50-cent hourly pay increase on a present base rate of $2.76. Unofficial sources say bargaining had reached the 30-cent increase level.

John M. Billings, president of F.I.R., said "we have been forced to issue this notice because of a selective strike in the industry."

The Weldwood walkout began with 150 men from the night shift at 8 p.m. Wednesday.

"In addition, there are numerous slowdowns throughout the industry, including Pacific Veneer, the E. L. Sauder Lumber Company, Fraser Mills, Chemainus, Vancouver Plywood, and Nanaimo River Logging," said Mr. Billings.

Cabinet

Trudeau Charts Shuffle

From CP

Prime Minister Trudeau has begun to remake the caretaker cabinet he hastily put together just before calling the June 25 election.

Officials say the makeup of the new cabinet won't be known for a week or 10 days, even though the reshuffling is the Liberal leader's top priority right now. (See also Page 25.)

He went Thursday to Harrington Lake, his official summer residence 20 miles north of Ottawa, with the cabinet juggling on his mind. He was to be back in the capital today to preside over the first meeting of the old cabinet since winning a majority of Commons seats in the election.

SEAWAY STRIKE

The old boys, many of whom will remain in the cabinet, are expected to discuss how to settle the strike of St. Lawrence Seaway workers and avert threatened rail and postal strikes.

One source of speculation is whether Eric Kierans, the controversial Quebec politician, will make the cabinet.

Repeated reports suggest

Continued on Page 6

Down-Under Dine-In

About 300 guests were served champagne and cold box lunches to celebrate opening of new subway station at Avenue of Americas and 57th Street in New York, Wednesday. Party was held on station platform and in two subway trains.—(AP)

First Move by Russia

Arms Curb Bid: U.S. Encouraged

From AP-Reuters

WASHINGTON — The United States declared itself vastly encouraged Thursday by Moscow's endorsement of talks on curbing the rocket race and sought quick Soviet agreement on a time and a place to begin meetings.

Robert J. McCloskey, state department press officer, gave the U.S. response within hours of Soviet Foreign Minister Andrei A. Gromyko's Moscow speech which U.S. officials rated as a notable advance toward accord on a mutual cut on missiles and anti-missiles.

"The Soviet government is prepared to exchange opinions on this question" of restricting offensive and defensive nuclear systems, Gromyko told the Supreme Soviet, Russia's highest legislative body.

READY AT LAST

Washington strategists rated the speech as the first Soviet pronouncement—public or private—of readiness for the long-sought negotiations.

Observers in Moscow saw the remark as a positive response to a plea by Johnson in a June 13 speech at the United Nations and his proposal in January, 1967, for a moratorium on the building of anti-ballistic missile systems.

Although Gromyko also warned that there could be no improvement of U.S.-Soviet relantions while the Vietnam war continued, the remark appeared to represent a softening of the Soviet attitude on the question.

GOING AHEAD

Johnson followed up his 1967 proposal with messages to the Kremlin through the U.S. ambassador to Russia, Llewellyn E. Thompson.

In September, 1967, the U.S. announced it was going ahead

Continued on Page 2

For Children

Pre-Paid Program Sketched by Dentists

VANCOUVER (CP) — Guidelines for a pre-paid dental care program for children, based primarily on preventive care, have been adopted by the Canadian Dental Asssociation annual convention.

The association is calling on all provinces to enact legislation for compulsory fluoridation of water supplies as part of the program.

President W. P. Munsie said Thursday the association is suggesting provincial dental associations set up pilot dental care programs in cooperation with government and health departments.

He said the program would include an intensive dental health education program carried out mainly through the schools and public health departments.

Dr. Munsie said the association envisages a pre-paid dental care program based on the individual's ability to pay.

Close to 7,000,000 children under 14 would be eligible for the program by 1980, requiring 3,400 dentists, at a cost of $175,000,000, the association said.

Avalanche Kills Three

KLUANE, Y.T. (CP)—Three Japanese mountain climbers have been killed in an avalanche in the St. Elias Mountain range in The Yukon, it was learned Thursday.

Dead are Yoshikazu Nishikawa, Toshiharu Miyamoto and Yasuhiro Sawada, all members of the Osaka, Japan, Mount Vancouver expedition headed by Nobuo Kawahara. All were members of the Federation of Japanese Alpine Climbers.

Old Parties 'Splinters'

Byelection Victories Forecast by Bennett

By IAN STREET
Legislative Reporter

Premier Bennett claimed Thursday that Social Credit in B.C. will be stronger than ever after three provincial byelections are held July 15.

The statement broke a long — and according to his critics, embarrassed — silence following Tuesday's federal election where Socreds lost all three seats they held in the province and got only five per cent of the popular vote.

★ ★ ★

"We only put on a nominal campaign," the premier said in a telephone interview from Vancouver. He had spent the last two weeks stumping Interior ridings and other B.C. cabinet ministers also spent time soliciting votes for Socred candidates.

Mr. Bennett said the party had used no billboards, distributed no election pamphlets, nor had it employed the usual radio, television and newspaper advertising.

"I didn't tell them (local Socred organizations) what to do," the premier said. "I only gave them advice."

★ ★ ★

He added that when two leading Alberta Socreds left the party it became apparent that what remained was not only a splinter group but one that was disorganized.

"Provincially we are strong," said Mr. Bennett. "Next time we'll have a greater majority than ever."

In the results of Tuesday's vote Canadians showed clearly that they want a majority government in Ottawa, "just like we have in B.C." The Conservatives and Liberals have proved splinter parties aren't wanted today, the premier said, and he noted that on the provincial scene the two old-line parties are just that — splinter groups.

Meanwhile, earlier Thursday NDP leader Robert Strachan told a press conference his party still is the only alternative to Social Credit in this province.

Mr. Strachan repeated his

Continued on Page 2

Interest Ceiling Drops

OTTAWA (CP) — A reduction to 8½ per cent from 9½ in the interest rate ceiling on National Housing Act mortgages was indicated by another drop this week in securities market yields on long-term government bonds.

The Bank of Canada reported Thursday that federal government bonds maturing in 10 years or more traded earlier this week at prices yielding investors an average of 6.62 per cent.

Government bond yields have been falling in recent weeks because of stronger prices for bonds.

Slaying Suspect Takes Stand

● Clerk's ponderous scribbling, dull light, cast Dickensian shadow over Ray's extradition hearing. Page 24.

LONDON (LAT) — The man believed to be James Earl Ray denied in a British court Thursday that he killed Dr. Martin Luther King, even as his lawyers argued that the murder was a "political crime" for which he cannot be extradited to the United States.

His claim of innocence came at the end of a brief, dramatic appearance on the witness stand during which he refused to identify himself

Continued on Page 2

If Perrault Federal Winner

B.C. Grits Discuss Leadership Future

VANCOUVER (CP) — British Columbia Liberal leaders met Thursday to consider action if their leader Ray Perrault, is declared winner of the Burnaby-Seymour federal constituency.

Mr. Perrault resigned his seat in the provincial legislature to fight T. C. Douglas, New Democratic Party leader. He retained his post as provincial leader.

He said he is waiting to see if the service vote confirms his 93-vote election win over Mr. Douglas before deciding whether to resign the post. But he confirmed that a leadership convention was likely in September.

Meantime, an acting leader is expected to be named if Mr. Perrault resigns, in time for the three provincial byelections July 15.

Among possible candidates for the post are caucus whip Patrick McGeer, MLA for Point Grey, and caucus chairman Allan Williams, West Vancouver. Mr. Williams has not stated he would run, but Dr. McGeer said Thursday in an interview: "I'm in the ring."

Inside...

Swimming Classes Biggest Ever
—Page 19

★ ★ ★

	Page
Bridge	29
Comics	39
Courtroom Parade	20
Crossword	29
Entertainment	17
Financial News	10, 11
Garden Notes	39
King Fisherman	18
Names in the News	33
Sport	14, 15
Women	22, 23

Tobacco Titans' Takeover Tussle

King-Size Battle of Britain

LONDON (Reuters) — Four world tobacco giants are involved in an American bid to gain control of Britain's second largest cigarette manufacturer.

They are lined up in two rows for what appears to be a bitter financial battle.

★ ★ ★

In the front row, the Gallahers group of Britain faces its American rival Philip Morris, which sent its chairman to London Wednesday with authority to offer £46,000,000 (about $119,600,000) for half of Gallahers' share capital.

In the second row is Britain's biggest manufacturer, the Players, Wills, Imperial group and the American Tobacco Co. of New York, both of which have a sizable stake in Gallahers. They are not immediately involved in the takeover bid but are watching it closely and are liable to join in.

Philip Morris offered 25 shillings (about $2.73) each for half of Gallahers' 74,000,000 shares — nominally of 10 shillings (about $1.30) each. It made a conditional bid for the balance.

The bid came as a surprise to Gallahers chairman, Mark Norman, who only three months ago helped Philip Morris expand its worldwide empire by selling to them Gallahers' tobacco interests in Australia.

"Quite inadequate," Norman said Thursday on the share bid offer. But he asked Philip Morris for more details of their intentions.

★ ★ ★

Dealers Thursday increased Gallahers shares by three shillings and six pence each—adding nearly $12,000,000 to their market value, and lifting the price seven pence above the bid offer.

The pound is worth about $2.60 Canadian.

Seven years ago Imperial bought a 42½-per-cent share in Gallahers to ward off a threat of an earlier American takeover.

Then the British monopolies commission cracked down on the ethics of Imperial's part ownership of a rival. Although it was allowed to keep the shares it had to promise not to influence Gallahers' policy.

In May Imperial sold 26,000,000 of its Gallahers' shares for 20 shillings (about $2.60) each — five shillings less than the American offer Thursday. It still owns more and so has a direct shareholders' interest in the Philip Morris deal.

In New York, the American Tobacco Co., which has a 13-per-cent share in Gallahers, said it was watching and waiting — and asked its legal department to study the situation.

The Daily Colonist.
(ESTABLISHED 1858)

SECOND NEWS SECTION — VICTORIA, BRITISH COLUMBIA, FRIDAY, JUNE 28, 1968 — PAGE TWENTY-ONE

Health Paramount Concern in Sea Blockade

Loffmark Declares War on Sewage Outfall

By IAN STREET

Health Minister Ralph Loffmark pledged Thursday he will go "as far as the law permits" in opposing the discharge of untreated sewage into B.C. rivers, the Strait of Georgia and Juan de Fuca Strait.

He told reporters that in a Wednesday meeting with the Capital Region Board he briefly recounted earlier public statements on a get tough health department policy regarding water pollution and remains undeterred by a reaction which he described only as "mixed."

"You can take this as a declaration of war against the discharge of untreated sewage," the minister said.

The apparent lack of accord between the health department and a spokesman for the pollution control board on this question, Mr. Loffmark said, amounted simply to "a matter of communication between departments."

The PCB and the water rights branch are concerned primarily with the best uses of water, Mr. Loffmark said, whereas the health department has quite a different function of ensuring "the best level of health in the province."

"It's a question of law," he said. "As I read the law the powers of the department of health contain a very wide reference to changes in any sewage disposal systems. These, in my view, require concurrence of the department of health."

"I am concerned with any activity which in my judgment appears to contravene health standards. Where there is doubt as to the extent of my powers I intend to lean in favor of health hazard caused by the discharge of untreated sewage rather than nuisance."

Mr. Loffmark said he would exercise this discretion in all cases except those in which there is "pretty clear direction from the courts or elsewhere" that the health department has exceeded its authority.

In addition to the discharge of untreated sewage in Greater Victoria, the minister said he will crack down on the Crofton pulp mill for discharging its effluent into the sea and some 20 outlets for raw sewage in the Lower Fraser River.

Mr. Loffmark was asked whether, having taken the stand that municipalities should provide treatment plants, he would recommend provincial grants to help finance the improvements He said that such a move was outside his authority.

"The method of financing municipal improvements are well established and of long standing," he said. "The necessary funds are borrowed with the repayment spread over the lifetime of the facility.

"Those communities on tidal waters on the Strait of Georgia and Juan de Fuca Strait as well as those on the Lower Fraser River must put in the same treatment plants as any inland city. There is no difference."

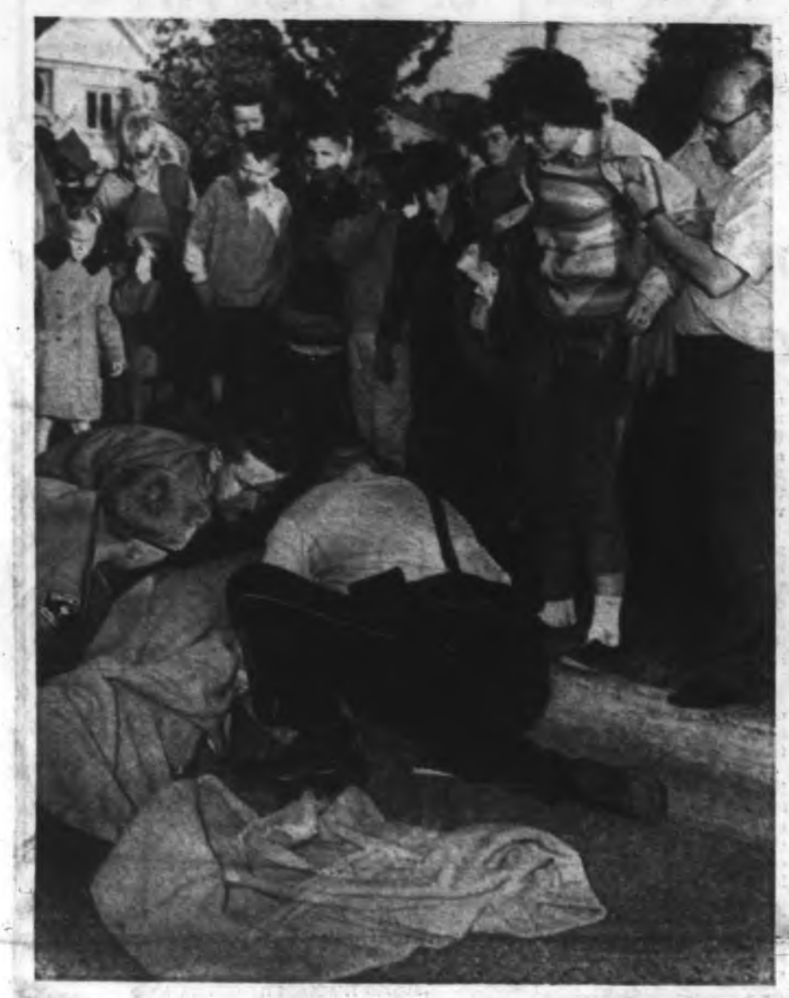

Three in Hospital After Two-Car Collision

Anxious driver Gertrude Byers, 30, of 1505 Oakcrest, is restrained by stocking-footed onlooker as she tries to get to her passenger, Kerry White, 10, of 110 Menzies, after being involved in two-car collision at Kings and Victor, at 7:35 p.m. Both are in fair condition in Royal Jubilee Hospital with head injuries. Driver of second car, Deanne Hudson, 21, of 1504 Davie, right, is helped to police car by Constable Dale Mellin, holding pad over severe head cut, and Constable Einar Hemsted. She is in fair condition in hospital.—(Robin Clarke)

Home for Elderly Rejected

Rockland Holds Residential Line

By A. H. MURPHY

The integrity of the Rockland Avenue district as a high-class, single-family residential area was maintained Thursday when city council rejected an Anglican Church plan to build a home for 96 elderly people.

Under the proposal, submitted some weeks ago by Canon Graham B. Baker on behalf of the church, the Caroline Macklem home, an old residence which has been used by the church for the last 20 years as a home for 24 aged, would be torn down and replaced with a new home to accommodate 96.

The new building would have been located on the present site of the Caroline Macklem home, comprising 2½ acres at 1322 Rockland.

CENTRAL LOUNGE

The new structure would have conformed to the general character of the neighborhood in the form of three two-storey wings with a central lounge and dining area placed on the site in such a way as to take advantage of existing land contours and landscaping.

The question of rezoning to allow multiple dwelling was discussed by city council earlier and referred back to the Advisory Planning Commission. It was on the recommendation of the same planning body that council Thursday rejected the application for rezoning.

SECOND REPORT

The second report stated the commission felt strongly it would be a mistake to reverse previous policy which placed the area in the highest single-family category.

To change, the report added, would make it inevitable other multiple-use buildings would "eventually encroach on the district or destroy it as a high-standard, single-family area."

With three aldermen absent from Thursday's meeting, opinion was unanimously against the application for a change in zoning.

PEOPLE'S WISHES

Despite reports of the previous council meeting which could have been misinterpreted, said Ald. Ian Stewart, the planners felt they were acting in accordance with the wishes of the people in the area.

"There was no intention ever to forgo our former decision that Rockland remain a high-class, single-family area," said Mayor Hugh Stephen.

Ald. Percy Frampton said he came to the council meeting with the firm intention of voting against the planner's recommendation for rejection of the application but "Ald. Stewart set me straight and I can now see the reason for it."

WAS DISTRESSED

Ald. Lily Wilson said she had not spoken out before because she was distressed at the thought of losing a much-needed home for the aged and she still was terribly sorry about it "but we can't break faith with all the Rockland Avenue residents even for a home for the aged and I'm sorry but I must go along."

A petition, signed by 29 residents in the area where the home would be built, wrote to Mayor Hugh Stephen to say they did not have any objection to the proposed new home for the aged.

USEFUL NEED

The petition pointed out the home would serve a useful need and seemed to be ideally suited to site and location.

"We would endorse and indeed applaud the council's initiative in doing something that is good for people."

Gorge Association Changing Policy

Portage Inlet and Gorge Waterways Association has a new president and a new policy, following its recent annual meeting.

Dr. John Rogers announced Thursday that the association will pursue a policy of co-operation with the Metropolitan Board of Health during his presidency.

"I told the members before my election that I am not in favor of the present policy of fighting with the board," said Dr. Rogers.

"I feel this association has the same objectives and the same problems as the board and we should be working towards one end," he said.

Other officers elected were: James Gorst, vice-president; Richard Faulks, secretary; and Dennis Henrickson, treasurer.

Rogers

Wharf-Inner Harbor

Victoria Fixes Boundaries For Big Centre

City council Thursday put a freeze on where Victoria's new convention centre will be located. It must be in or immediately adjacent to the downtown Wharf Street-Inner Harbor urban renewal area.

Council adopted a special convention centre committee report, and agreed that no further consideration be given proposals involving a site outside the 53-acre urban renewal area or close to its perimeter.

Ald. Percy Frampton provided the only opposition to the report and cast the only dissenting vote.

Ald. Frampton said that he did not see how a general area could be allocated for the site when so many questions remained to be answered. How large was it to be? How much was it to cost? Who will pay for it and who will promote the convention business?

ONE CHAIN

The alderman said that he knew of one motel-hotel chain which was looking Victoria over with the intention of constructing a building large enough to accommodate a convention centre. The private enterprise was not, however, considering the Wharf Street area.

This statement was leaped on by Ald. Ian Stewart who said he was getting tired of vague promises by private business — promises which never seemed to materialize. He had specifically taken time to investigate the latest, as outlined by Ald. Frampton, and found it all stemmed back to a conversation with Mayor Stephen.

What was held out to be an aggressive, specific plan, turned out to be based on a simple conversation.

This, Ald. Stewart continued, was not the first time we had heard about private business being ready to move.

VICTORIA

Perhaps it was time the city told private business to come up with something concrete — something workable and perhaps it was time that business had to sell its plan to the city instead of the other way around, he said.

"There has been a lot of talk and criticism and sniping at city council but we still have had nothing specific. All we've had was talk. If talk had been converted into dollars we would have had a convention centre a long time ago," Ald. Stewart said.

ROAD PLAN

The city will probably be its own contractor in construction of the first phase of the new road plan for Rose Street-Hillside-Blanshard urban renewal project.

Tenders for the six lane, two-block-long road segment were opened Thursday.

Victoria Paving Co. bid $184,664; Farmer Construction, $187,651, and the city, $165,138.

Victoria Paving was the only bidder on a tender call for other paving in the city. Bid was $75,864

Hugh

Seen In Passing

Hugh Munro with a new toaster . . . (Recently arrived in Victoria, he is the owner of an electrical appliance store, and lives with his wife, **Bernice**, their son, **Scott**, 16 and daughter, **Lynne**, 10, at 4385 Tyndall Avenue. His hobbies are boating and water skiing.) . . . **Jill Roberts** wondering which is the second highest mountain in the world . . . **Jim Walmsley** waiting on tables . . . **Diane Murphy** trying to convince her collie that having a bath is fun . . . **Len Mahaffey** catching salmon . . . **Jack Gould** working in his greenhouse . . . **Carol Brown** wondering whether to go to San Francisco for her summer holidays . . . **Bill Green** cooking . . .

Peninsula Tip May Seek Own Hospital

Peninsula municipalities should look for ways of building their own hospital if the Capital Regional Board does not build a recommended 200-bed replacement for Rest Haven hospital, North Saanich council was told this week.

Ald. T. C. M. Davis recommended concerted action by Sidney, Central and North Saanich councils to plan for the needs of the northern municipalities.

His recommendation was endorsed by council.

GREAT CONCERN

Ald. Davis said there is great concern in the area over a reported recommendation of a 650-bed acute-care hospital in the Elk Lake area to be run by St. Joseph's hospital management team.

The $40,000 Agnew, Peckham consultants wanted a 200-bed hospital operated by the Seventh Day Adventists, present operators of Rest Haven.

Council was also concerned over a report that the hospital will be built in the McKenzie Avenue area rather than farther north near Elk Lake as proposed.

Ald. Davis said the board must realize the need for a hospital in this fast-growing area.

If a hospital was not planned by the board as recommended in the report, then the three municipalities should seek ways to build on their own.

Contract Awarded For School Addition

The Greater Victoria School Board Thursday awarded a $394,465 contract to H. E. Fowler and Sons for an addition to the 10-month-old Reynolds School.

The addition, to contain 10 classrooms, laboratories, workshops and a library expansion, had faced a provincial construction cost ceiling of $495,000. Government regulates classroom construction at $22,500 each.

"We haven't found the magic formula for school construction," said board chairman Peter Bunn.

"You couldn't build a new school for this amount," he added.

The school cost slightly less than $918,000, and was opened for use last September.

Alan Lester, of Peterson and Lester, was one of the designing architects.

"We were conscious the addition would be made and we planned for it," he said.

He said construction would probably begin early next month and that the addition would be ready in January.

"We needed these rooms last year," said Mr. Bunn.

Young Salesman Found Guilty In Fraud Case

A County Court jury delivered a verdict of guilty Thursday night in the case of a magazine salesman charged with three counts of fraud.

The 12-member jury added a strong recommendation of leniency for Guy Jodoin, who was charged with defrauding Christina Cameron, 86, of $184; Agnes Cross, 76, of $179 and Mrs. Mary E. Kinsey, 79, of $27, in the sale of magazine subscriptions.

The jury retired at 3:10 p.m. after four days of trial and returned at 4 for a 55-minute review of testimony by Mrs. Christina Cameron.

CONTEST FOR $1000

Jodoin was defended by Dermod Owen-Flood, through legal aid. Prosecutor was J. W. Anderson.

Reading from the record, it was learned that Mrs. Cameron said the accused told her he was in a nation-wide contest with other young salesmen for a $1,000 prize. She said he gave her a receipt for $36 for Maclean's and Chatelaine magazines although she told him she couldn't afford it and didn't agree to order.

On a second meeting, he cashed her old-age pension cheque of $107 and gave her back $92.10, but she said she didn't have any idea what she was supposed to get in return.

SOLE SUPPORT

She said Jodoin had a young man with him whom he described as his boss and that the boss told Jodoin $15 would do.

On the third meeting at her home, Jodoin asked her the number of her bank account, she said, but she didn't tell him.

She said the $107 old-age pension cheque was her only means of support. She said she had told Jodoin to cancel her orders.

In his testimony, Jodoin said all young Maclean's magazine salesmen gave basic sales talks and allowed their own personalities to enter the picture.

He said Mrs. Cameron agreed to 360 copies of Maclean's and Chatelaine at 10 cents a copy. Afterward, she decided this was too much and they agreed between them on 270 copies.

On the second day they met he told her how badly he needed to win the competition and she agreed to another 150 copies, Jodoin said. He said at 10 cents a copy this was another $15 and this accounted for the $15 she was referring to that was taken from her old-age pension money.

JUST SIGNED

During the dealings, Mrs. Cameron said Jodoin made out the cheques, she just signed them.

On the third day they met, according to Jodoin, he told her he needed another 142 points to reach his quota for the day and that after he pleaded with her she signed up for another 142 magazines.

Jodoin admitted tearing up a cheque bearing Mrs. Cameron's name after the bank refused to cash it. He told her it was no good.

The jury left for dinner at 6 p.m., returning at 7:30 p.m. At 7:50 p.m. they asked for a further definition of fraud.

They adjourned to their room at 8:10 p.m. returning at 9:30 p.m. and a tight-lipped Jodoin learned he had been found guilty.

In dismissing the jury Judge Montague Tyrwhitt-Drake congratulated them for a job well done and assured them their recommendation for leniency would be considered.